

TOWN OF PARADISE VALLEY

Wall and Fence Ordinance Study Session June 1 , 2021



June 1, 2021

TODAY'S GOAL

2

Provide an opportunity for citizens to gather further information regarding the proposed text amendment and to express any issues or concerns.



June 1, 2021

PURPOSE FOR THE CODE AMENDMENT?

- **Clarity**
 - on corner lots, there is often confusion regarding front and side yard determination
- **Simplicity in code language**
 - the code language is complex and could be simplified to avoid misunderstandings
- **Option to achieve more Open streetscapes**
 - the code currently allows hedges, but not other barriers that would provide a more open streetscape
- **Privacy & Security**
 - the desire for an enhanced level of security and privacy could be achieved



CURRENT CODE & PROPOSAL SUMMARY

<u>STREET TYPE</u>	<u>WALL/FENCE TYPE – SETBACK & HEIGHT</u>			
	<u>VIEW FENCE</u>	<u>MEANDERING WALL</u>	<u>COMBINATION VIEW FENCE</u>	<u>ANY WALL OR FENCE</u>
<u>MAJOR ARTERIAL</u> Front/Side/Rear	10 ft min. setback; 8 ft height	15 ft avg setback; 8 ft height	20 ft min. setback; 8 ft height	20 ft min. setback; 8 ft height 10 ft min. setback; 3 ft height
<u>MINOR ARTERIAL</u> Front	20-10 ft min. setback; 6 ft height	NA	20 ft min. setback; 6 ft height	10 ft min. setback; 3 ft height 40 ft min. setback; 6 ft height
Side or Rear	10 ft min. setback; 6 feet height	15 ft avg. setback; 6 ft height	10 ft min. setback; 3 ft height 20 ft min. setback; 6 ft height	10 ft min. setback; 3 ft height 20 ft min. setback; 6 ft height
<u>COLLECTOR</u> Front	20-10 ft min. setback; 6 ft height	NA	20 ft min. setback 6 ft height	10 ft min. setback; 3 ft height 40 ft min. setback; 6 ft height
Side or Rear	10 ft min. setback; 6 ft height	15 ft avg setback; 6 ft height	10 ft min. setback; 3 ft height 20 ft min. setback; 6 ft height	10 ft min. setback; 3 ft height 20 ft min. setback; 6 ft height
<u>LOCAL</u> Front	20 ft min. setback; 6 ft height	NA	20 ft min. setback 6 ft height	10 ft min. setback; 3 ft height 40 ft min. setback; 6 ft height
Side or Rear	10 ft min. setback; 6 ft height	15 ft avg setback; 6 ft height	10 ft min. setback; 3 ft height 20 ft min. setback; 6 ft height	10 ft min. setback; 3 ft height 20 ft min. setback; 6 ft height
Note: All wall/fence types may be constructed on interior side and rear yards with no setbacks and 6 ft maximum height when adjoining residential property and 8 ft maximum height when adjoining non-residential property				

STREET CLASSIFICATIONS

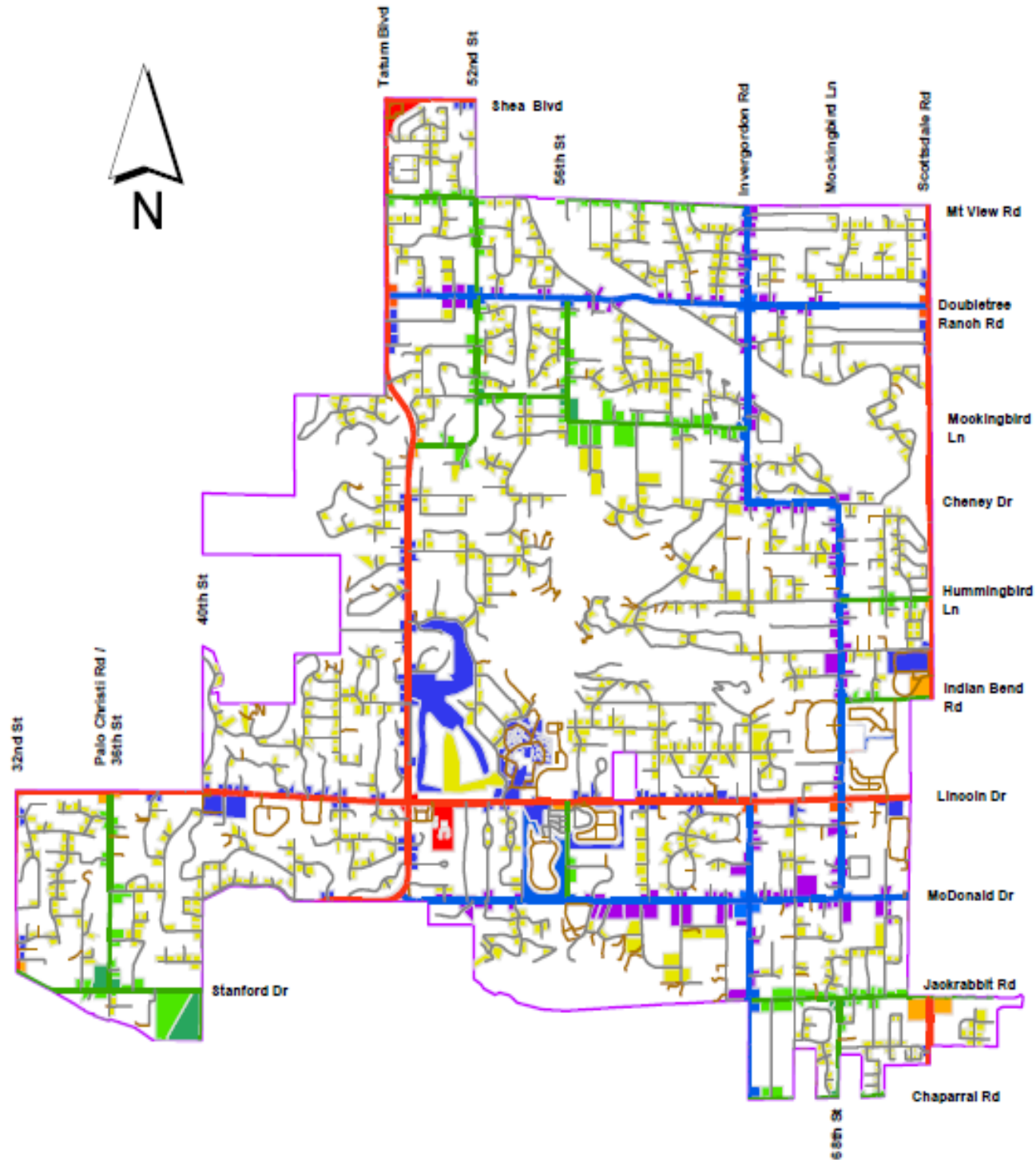

MAJOR ATERIALS STREETS

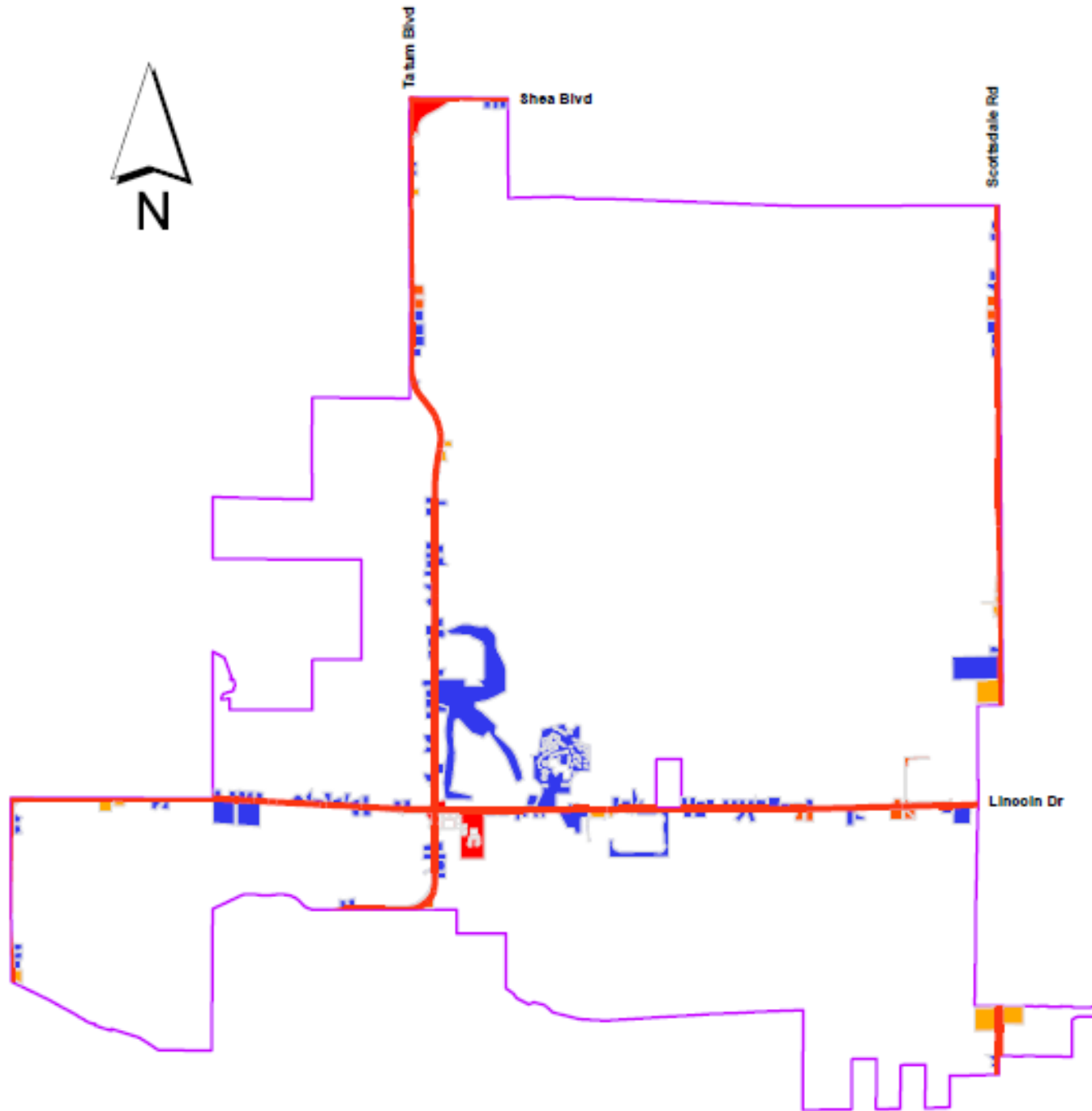

MINOR ARTERIAL STREETS

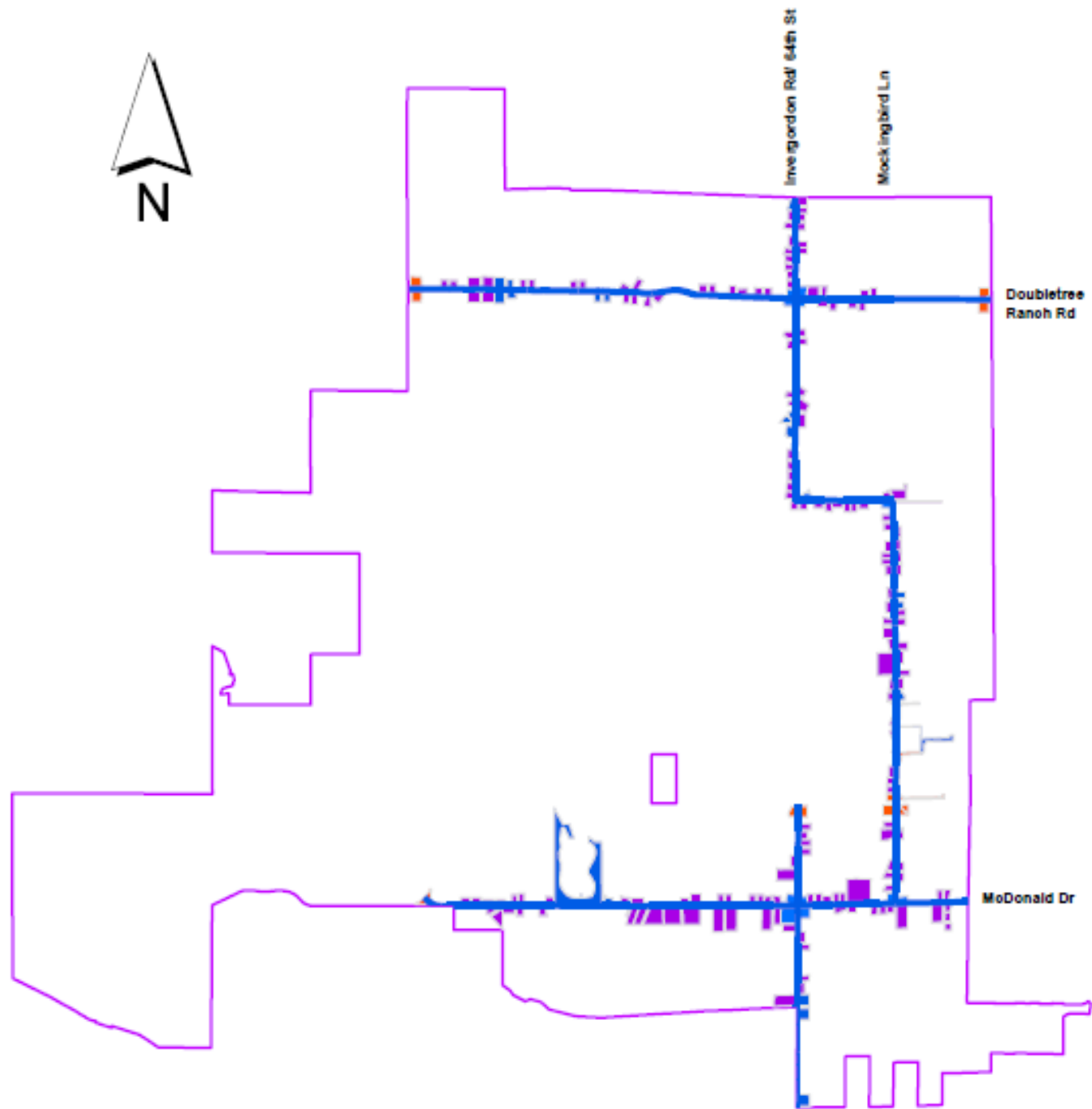

COLLECTOR STREETS

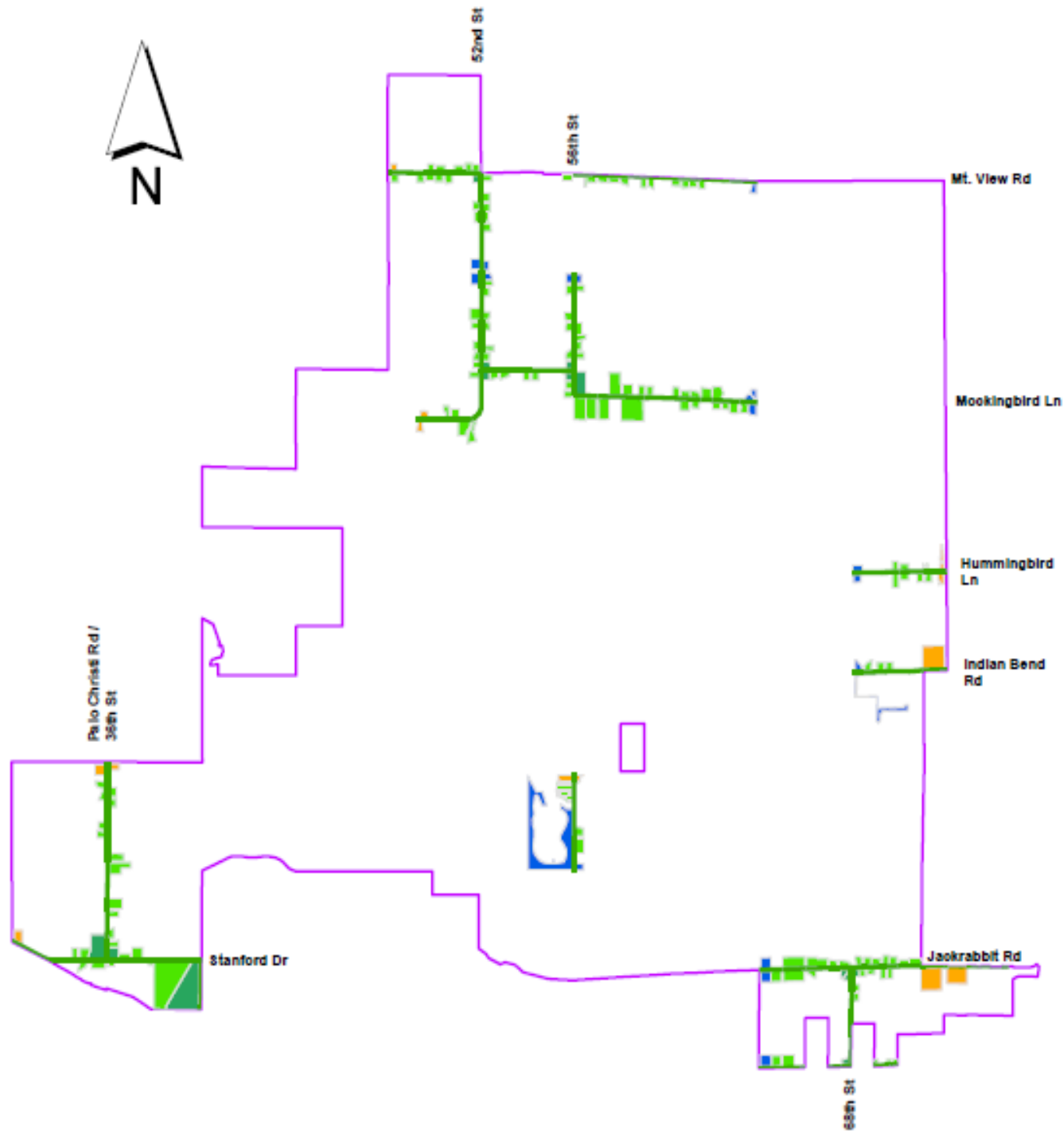

WHAT IS CURRENTLY ALLOWED IN FRONT & SIDE YARDS ADJACENT TO ROADWAYS?

- View Fence
- Meandering Wall
- Combination view Fence
- Walls
- Landscape Hedges



VIEW FENCE



June 1, 2021

MEANDERING WALL



June 1, 2021

OLEANDER HEDGE



June 1, 2021

WALL



June 1, 2021

FENCE



June 1, 2021

COMBINATION VIEW FENCE



June 1, 2021

DISCUSSION

7

Input and discussion regarding the
proposed text amendment



June 1, 2021