



PROJECT ADDRESS
6854 N HILLSIDE DR
PARADISE VALLEY, AZ 85253

LEGAL DESCRIPTION
LOT 52, OF PARADISE HILLS ESTATES, ACCORDING TO THE PLAT OF RECORD IN THE OFFICE OF THE COUNTY RECORDER OF MARICOPA COUNTY, ARIZONA, RECORDED IN BOOK 69 OF MAPS, PAGE 24.

CONTAINING 44,917 (1.031 AC.); MORE OR LESS.

APN	169-15-052
SECTION TOWNSHIP RANGE	7 2N 4E
SUBDIVISION	PARADISE HILLS ESTATES
ZONING	R-43

SITE ACREAGE	
GROSS	1.031 ACRES

PROPOSED BUILDING DATA	
PROPOSED SQUARE FOOTAGE	
LIVABLE LOWER LEVEL	404 SF
LIVABLE UPPER LEVEL	4,289 SF
GARAGE & STORAGE	1,085 SF
COVERED EXTERIOR	1,466 SF
POOL/PATIO	1,054 SF
TOTAL	8,298 SF

FLOOR AREA RATIO	18.47%
LOT COVERAGE	9.45%

ALLOWABLE NET DISTURBED AREA	8,103 SF
EXISTING NET DISTURBED AREA	15,481 SF
PROPOSED NET DISTURBED AREA	13,124 SF

NARRATIVE
THIS PROPOSAL IS FOR A NEW 4,693 SF HOUSE WITH A POOL AND THREE CAR GARAGE.

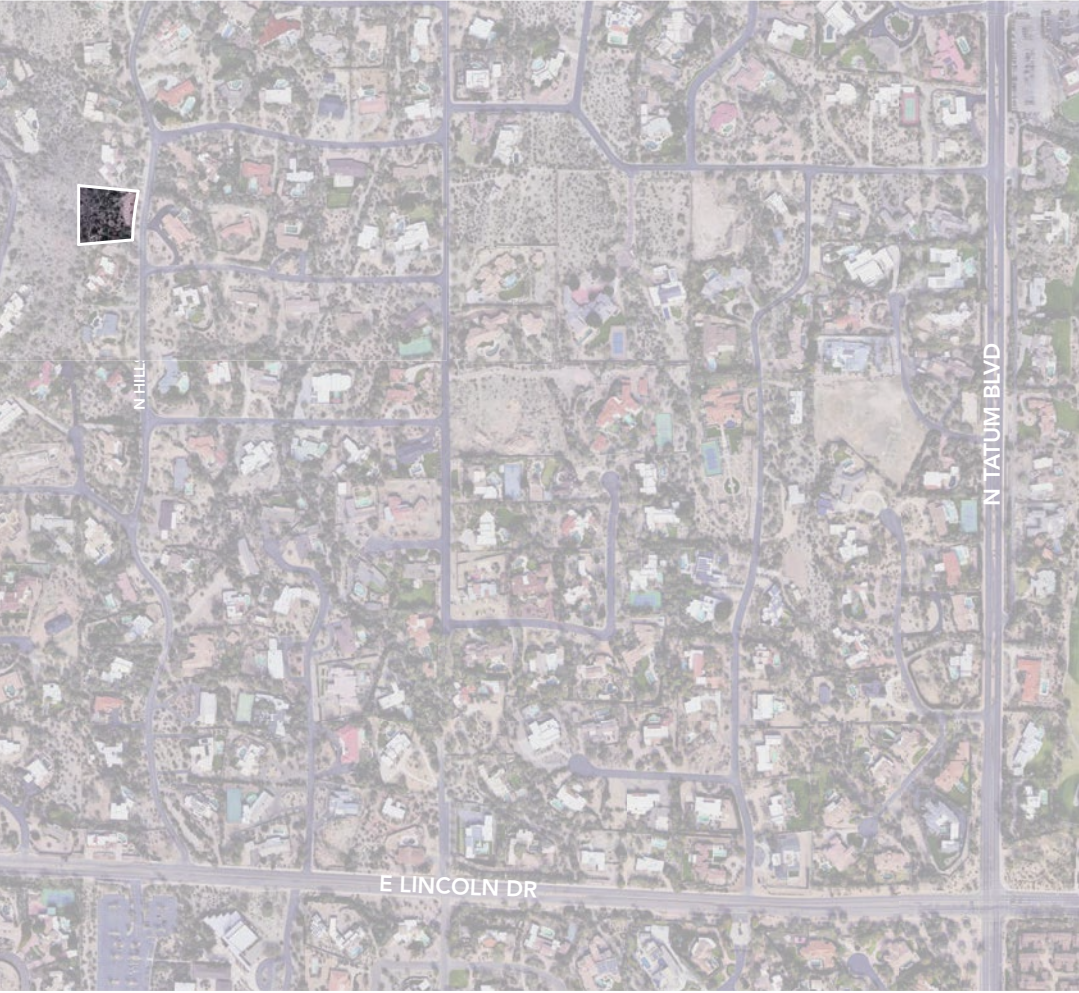

VICINITY MAP



DATE: 02/17/21
SCALE: AS SHOWN
DRAWN: DP/JP
JOB: PROJECT NUMBER

SITE PLAN

CONCEPT REVIEW

+PROJECT PHASE

CR-01



ARCHITECTURE - INFRASTRUCTURE - RESEARCH
airspace@aia-inc.com 480.329.1888
AIA, Inc. retains all rights of ownership to this design including, but not limited to the overall form as well as arrangement and composition of design elements. Unauthorized use of this design and/or design documents will result in immediate legal action pursuant to Section 102 of the Copyright Act, 17 U.S.C. as amended December 1990. These documents are limited to the Original Size for which they were prepared and may not be reproduced without permission of AIA, Inc. These documents are valid only if the Signature & Seal of the architect are present.

GEIER RESIDENCE

6854 N HILLSIDE DR
PARADISE VALLEY, AZ 85253

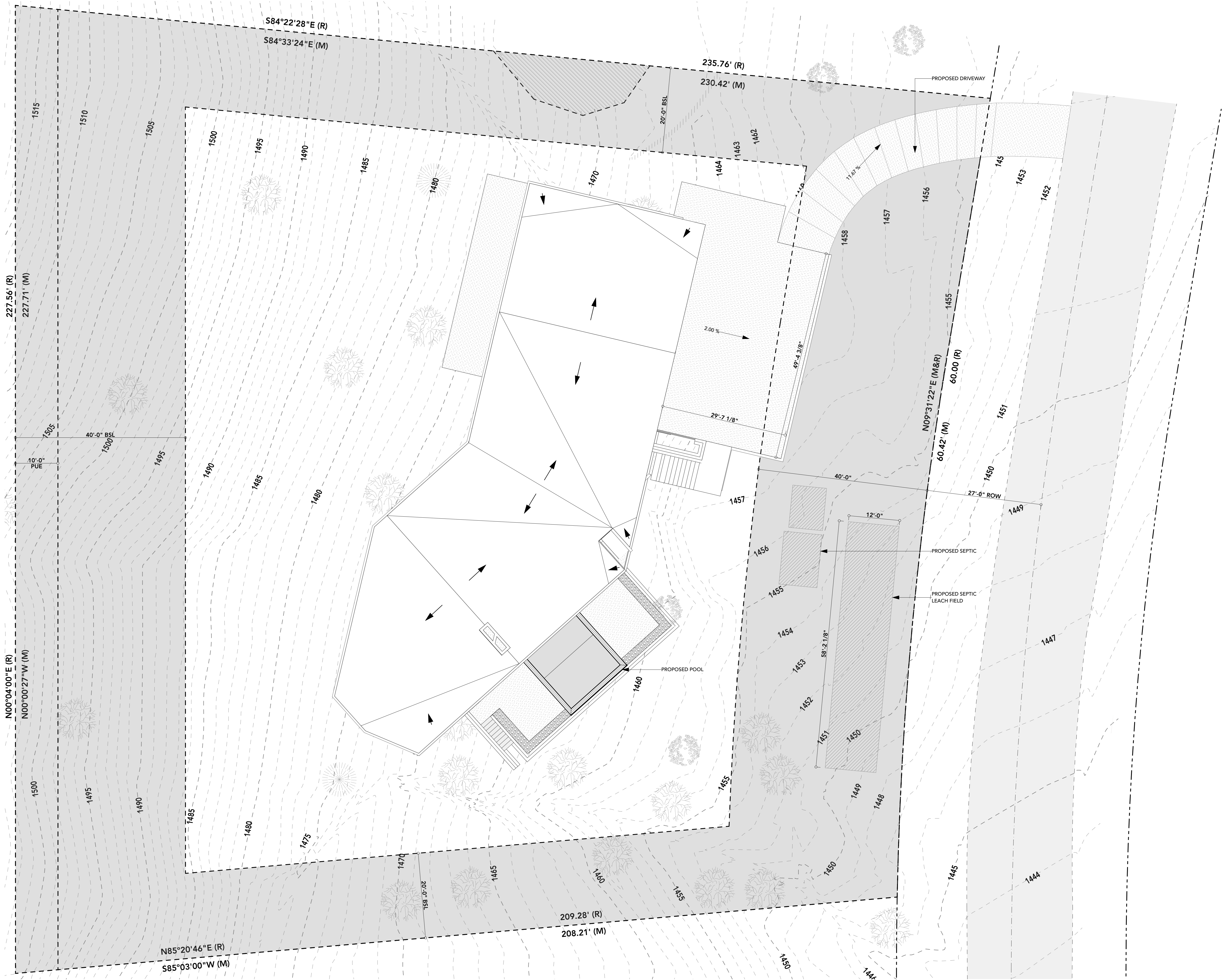

DATE: 02/17/21
SCALE: AS SHOWN
DRAWN: DP/J.P.
JOB: PROJECT NUMBER

SITE PLAN

CONCEPT REVIEW

+PROJECT PHASE

CR-02

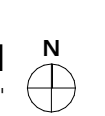



AIR

AIR

ARCHITECTURE - INFRASTRUCTURE - RESEARCH
airspace@a-i-rinc.com 480.329.1888
A-I-R, Inc. retains all rights of ownership to this design including, but not limited to the overall form as well as arrangements and composition of design elements. Unauthorized use of this design and / or design documents will result in immediate legal actions pursuant to Section 102 of the Copyright Act, 17 U.S.C. as amended December 1990. These documents are limited to the Original Size for which they were prepared and may not be reproduced without permission of A-I-R, Inc. These documents are valid only if the Signature & Seal of the architect are present.

GEIER RESIDENCE

6854 N HILLSIDE DR
PARADISE VALLEY, AZ 85253



DATE: 02/17/21
SCALE: AS SHOWN
DRAWN: DP/JP
JOB: PROJECT NUMBER

RENDERING

CONCEPT REVIEW

+PROJECT PHASE

CR-03

GEIER RESIDENCE

6854 N HILLSIDE DR
PARADISE VALLEY, AZ 85253

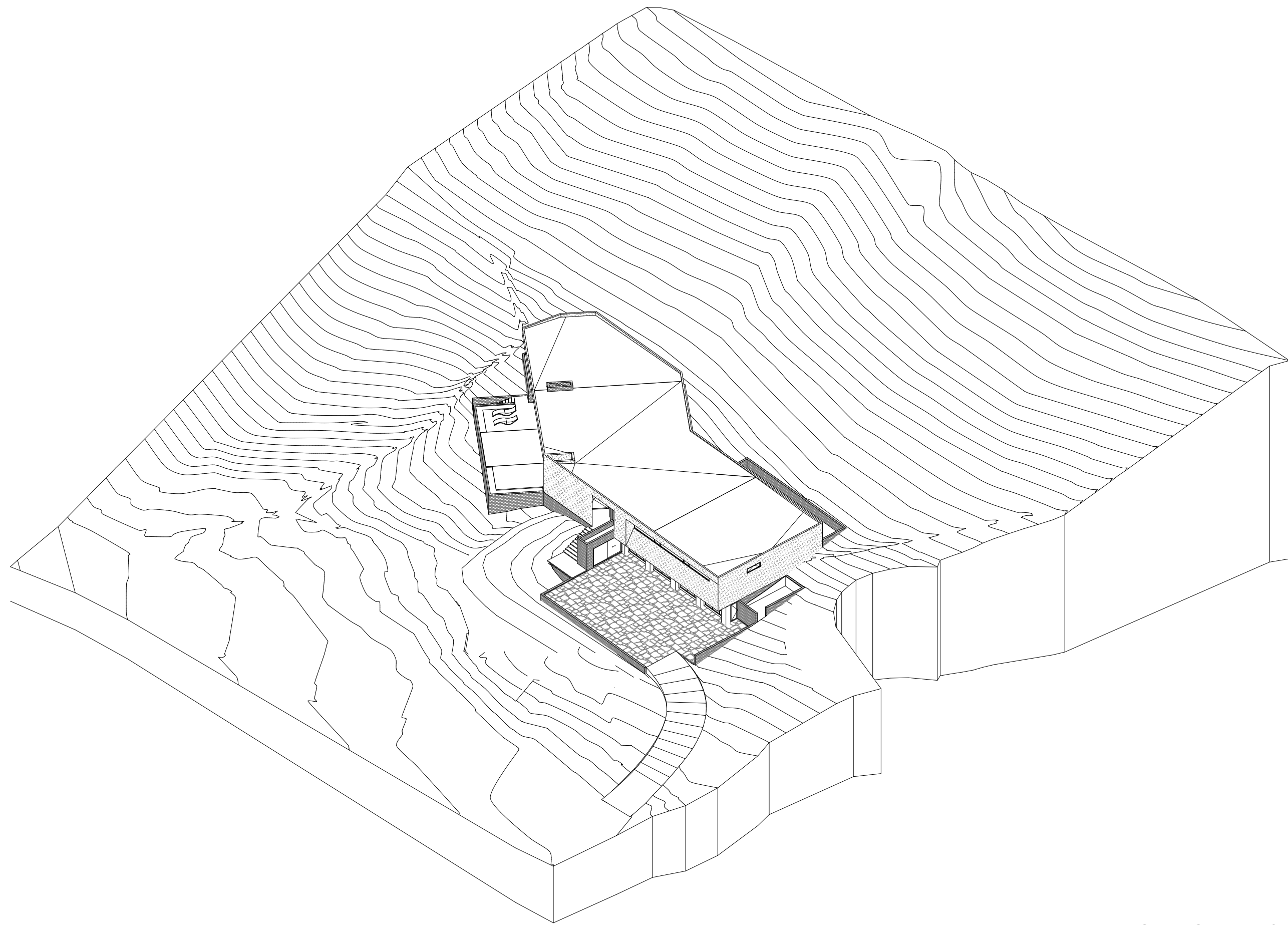

1 VIEW FROM NORTHEAST
SCALE 1/32" = 1'-0"

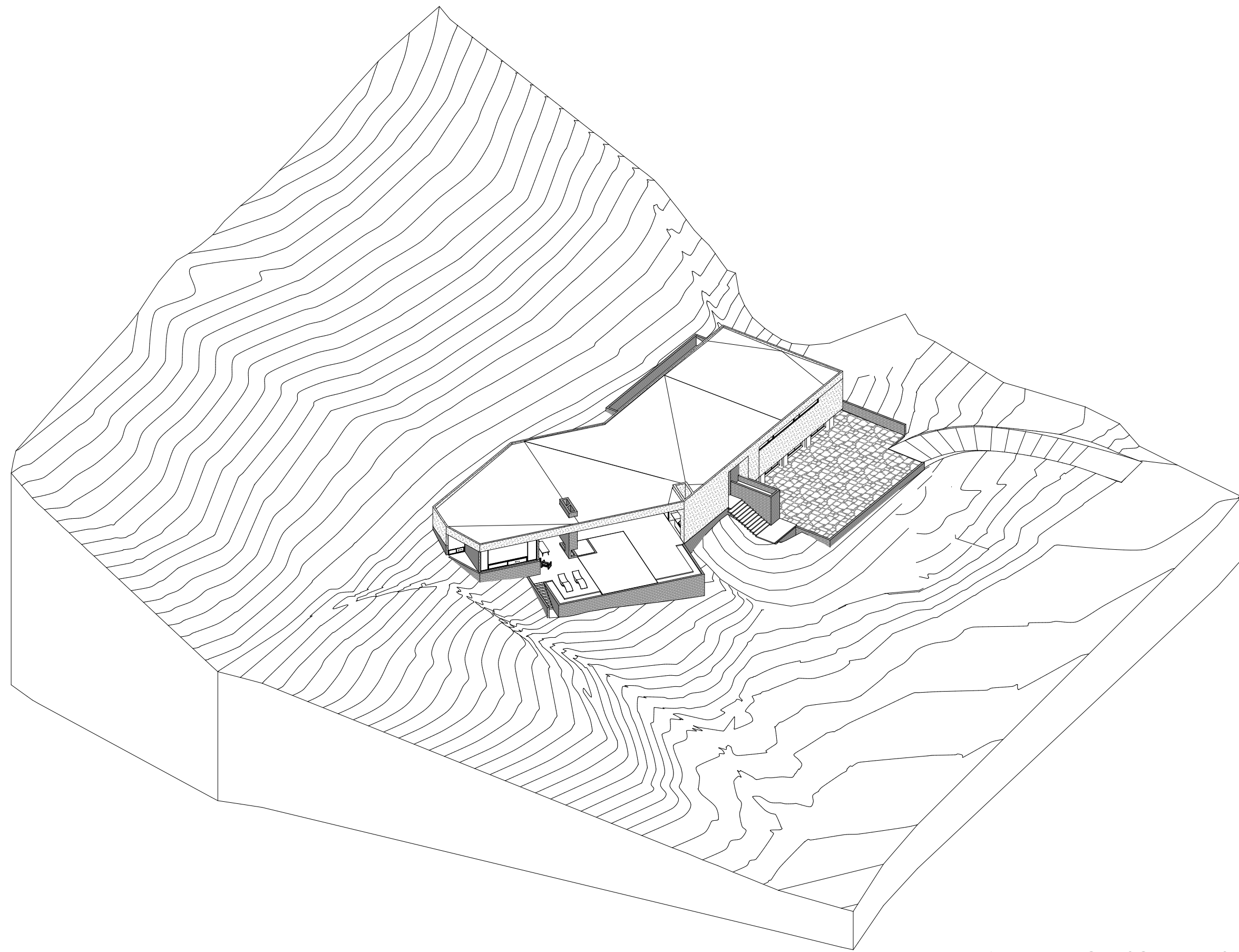

2 VIEW FROM SOUTHEAST
SCALE 1/32" = 1'-0"

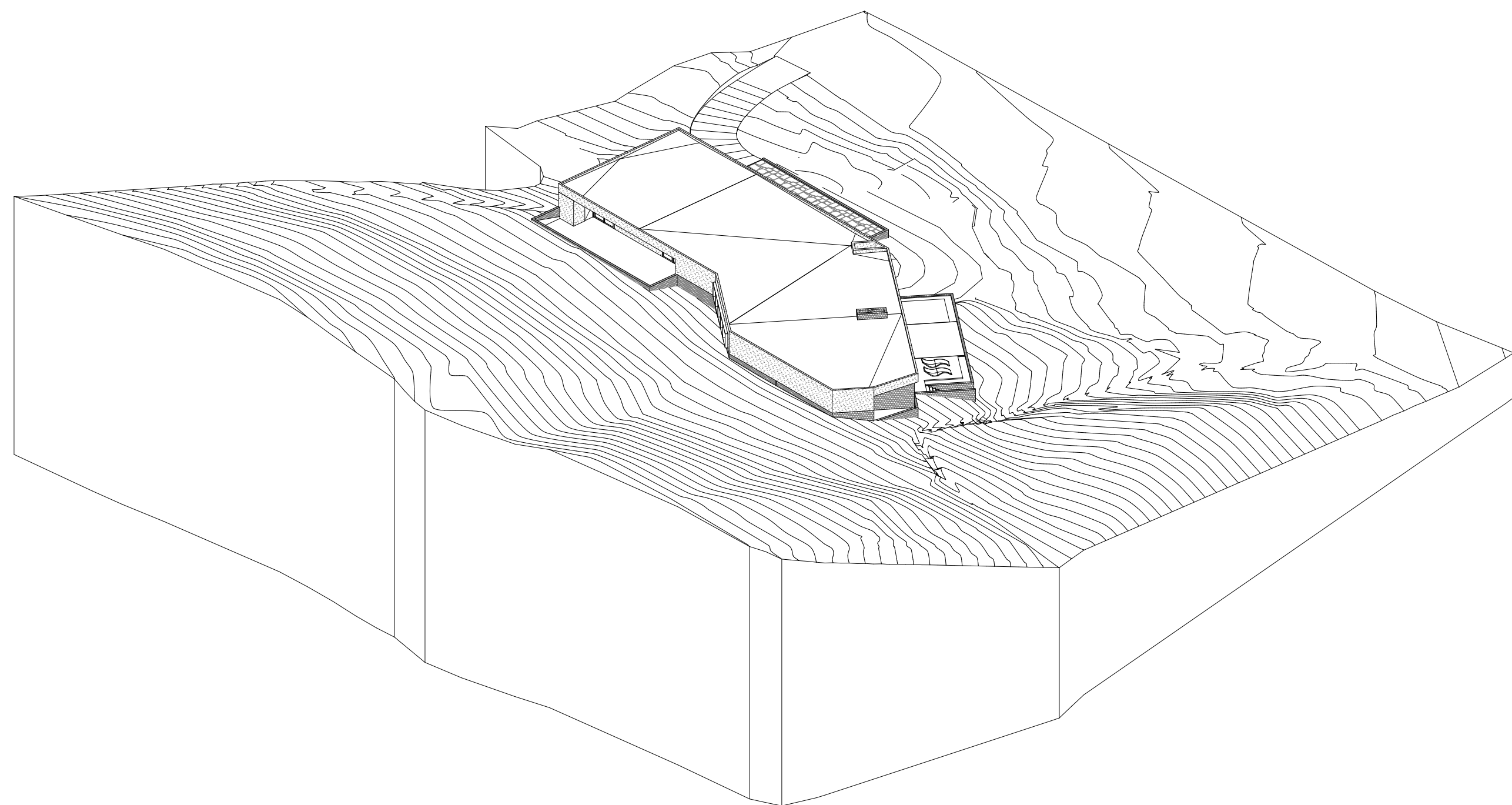

3 VIEW FROM SOUTH WEST
SCALE 1/32" = 1'-0"

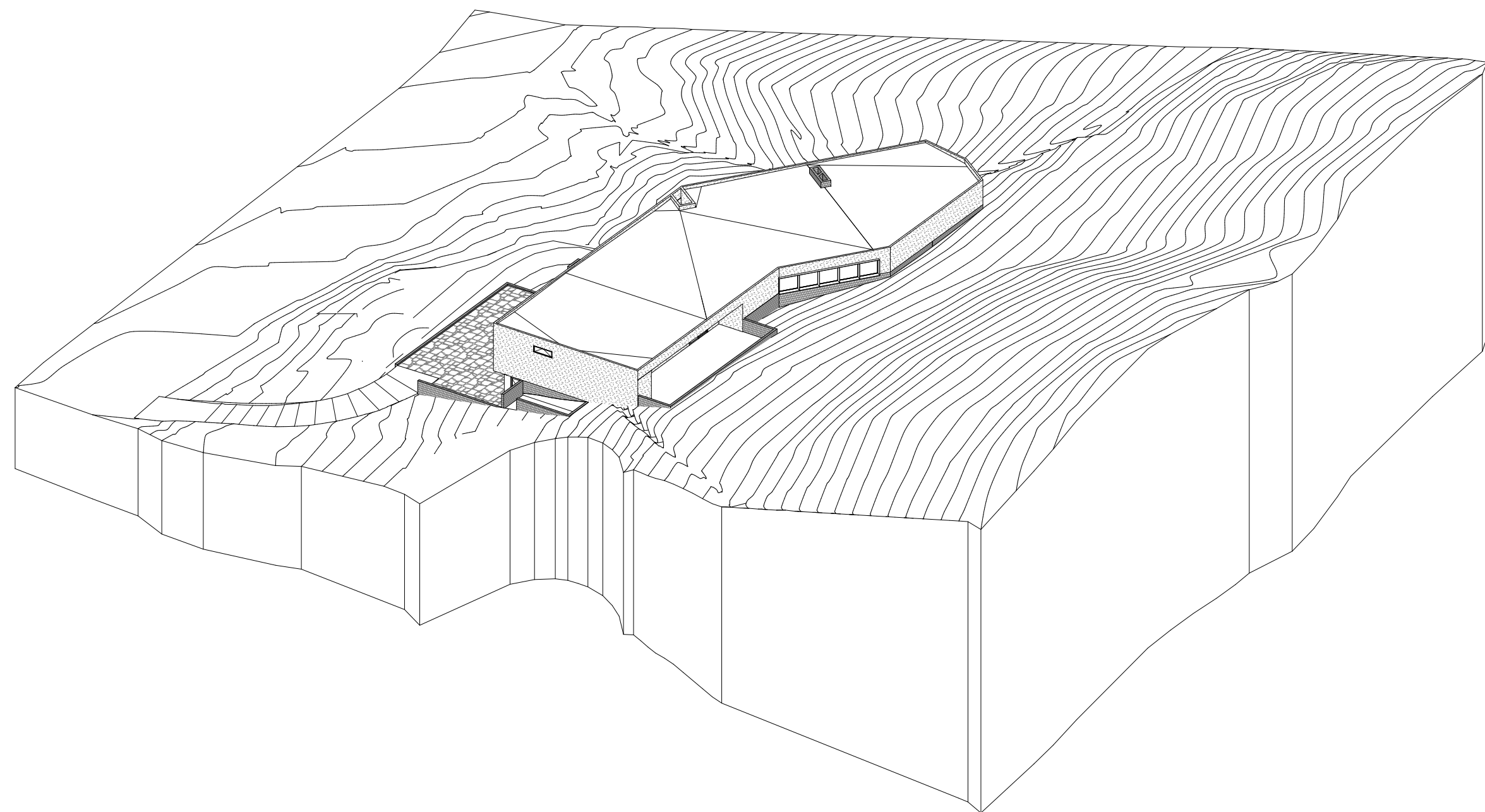

4 VIEW FROM NORTHWEST
SCALE 1/32" = 1'-0"

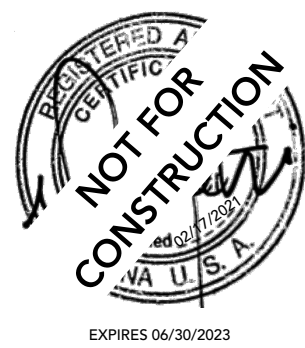

DATE: 02/17/21
SCALE: AS SHOWN
DRAWN: DP/JP
JOB: PROJECT NUMBER

3D MODEL

CONCEPT REVIEW

+PROJECT PHASE

CR-04

TOWN OF PARADISE VALLEY NOTES

1. GRADING SHALL BE IN CONFORMANCE WITH 2018 IBC.
2. PRIOR TO FIRST FOOTING INSPECTION OF ANY TYPE, ALL PROPERTY PINS SHALL BE PLACED BY A REGISTERED LAND SURVEYOR OF THE STATE OF ARIZONA, AND PROPERTY LINES MUST BE PHYSICALLY IDENTIFIED PRIOR TO INSPECTION.
3. WHERE EXCAVATION IS TO OCCUR THE TOP 4" OF EXCAVATED NATIVE SOIL SHALL REMAIN ON THE SITE AND SHALL BE REUSED IN A MANNER THAT TAKES ADVANTAGE OF THE NATURAL SOIL SEED BANK IT CONTAINS.
4. ALL CONSTRUCTION SHALL CONFORM TO THE LATEST MARICOPA ASSOCIATION OF GOVERNMENTS (M.A.G.) SPECIFICATIONS AND STANDARD DETAILS.
5. ALL EXTERIOR SITE LIGHTING SHALL COMPLY WITH REQUIREMENTS OF SECTION 2208 OF THE TOWN OF PARADISE VALLEY ZONING ORDINANCES FOR FUTURE TYPE, LOCATION, HEIGHT, WATTAGE BASED UPON FIXTURES INSTALLED.
6. A DUST CONTROL PLAN MEETING THE REQUIREMENTS OF RULE 310 OF THE MARICOPA COUNTY AIR POLLUTION CONTROL REGULATIONS, AS AMENDED, IS REQUIRED.
7. A SEPARATE PERMIT IS NECESSARY FOR ANY OFFSITE CONSTRUCTION.
8. AN APPROVED GRADING AND DRAINAGE PLAN SHALL BE ON THE JOB SITE AT ALL TIMES. DEVIATIONS FROM THE PLAN MUST BE PRECEDED BY AN APPROVED PLAN REVISION.
9. EAVE PROJECTIONS INTO REQUIRED SETBACKS ARE LIMITED TO A MAXIMUM OF 24" PURSUANT TO SECTION 1008 OF THE TOWN OF PARADISE VALLEY ZONING ORDINANCES.
10. ALL STRUCTURES AND LANDSCAPING WITHIN THE SIGHT VISIBILITY TRIANGLE SHALL HAVE A 2 FOOT MAXIMUM HEIGHT.
11. ALL NEW AND EXISTING ELECTRICAL SERVICE TO BE BURIED UNDERGROUND PER THE TOWN OF PARADISE VALLEY STANDARDS.
12. POOL, SPA, BARBECUE AND ANY PROPOSED STRUCTURES OVER 8 INCHES ABOVE GRADE REQUIRE SEPARATE PERMIT APPLICATIONS.
13. POOLS SHALL BE CONSTRUCTED BY SEPARATE PERMIT AND SECURED FROM UNWANTED ACCESS PER SECTION 5-2-2 OF THE TOWN OF PARADISE VALLEY ORDINANCES.
14. A SETBACK CERTIFICATION IS REQUIRED AND MUST BE GIVEN TO TOWN INSPECTOR AT STEM WALL INSPECTION.
15. MAIL BOX TO COMPLY WITH THE TOWN OF PARADISE VALLEY STANDARDS FOR MAIL BOXES IN THE R.O.W. FOR HEIGHT, WIDTH AND BREAK AWAY FEATURES.
16. ALL PATIOS, WALKS, AND DRIVES TO SLOPE AWAY FROM BUILDING AND GARAGES AT A MINIMUM SLOPE OF 1/4" PER FOOT UNLESS SPECIFIED OTHERWISE. ALL LAWN AREAS ADJOINING WALKS OR SLABS WILL BE GRADED TO 2" BELOW THE TOP OF SLAB. TYPICAL FINISHED GRADE AROUND PERIMETER OF BUILDING IS MINUS 6" BELOW FINISHED FLOOR UNLESS SPECIFIED OTHERWISE.
17. ALL MATERIAL TO BE UNDER SLABS AND WALKS SHALL BE COMPACTED TO NOT LESS THAN 95% PER ASTM D698.
18. SOILS COMPACTION TEST RESULTS MUST BE SUBMITTED TO THE TOWN ENGINEER'S OFFICE FOR BUILDING PADS THAT HAVE ONE (1) FOOT OR MORE OF FILL MATERIAL INDICATED. THIS INFORMATION MUST BE SUPPLIED PRIOR TO REQUEST FOR FINAL INSPECTION.
19. TRENCH BED SHALL BE FREE OF ROCKS AND DEBRIS.
20. REGULATION II RULE 20-3 OF THE MARICOPA COUNTY HEALTH DEPARTMENT, BUREAU OF AIR POLLUTION CONTROL SHALL BE OBSERVED AND ENFORCED.
21. ALL WORK REQUIRED TO COMPLETE THE CONSTRUCTION COVERED BY THIS PLAN SHALL BE IN ACCORDANCE WITH THE M.A.G. STANDARD SPECIFICATIONS AND DETAILS AND CURRENT SUPPLEMENTS THEREOF PER THE LOCAL CITY OR TOWN UNLESS SPECIFIED OTHERWISE IN THESE PLANS OR ELSEWHERE IN THE CONTRACT DOCUMENTS. CONTRACTORS SHALL FAMILIARIZE THEMSELVES WITH ALL REQUIRED STANDARD SPECIFICATIONS, DETAILS AND SUPPLEMENTS PRIOR TO BIDDING THE WORK FOR THE CONSTRUCTION COVERED BY THIS PLAN.
22. THE CONTRACTOR IS TO COMPLY WITH ALL LOCAL STATE, AND FEDERAL LAWS AND REGULATIONS APPLICABLE TO THE CONSTRUCTION COVERED BY THIS PLAN.
23. THE CONTRACTOR IS RESPONSIBLE FOR OBTAINING AND COMPLYING WITH ALL PERMITS REQUIRED TO COMPLETE ALL WORK COVERED BY THIS PLAN.
24. ALL CONSTRUCTION IN THE PUBLIC RIGHTS-OF-WAY OR IN EASEMENTS GRANTED FOR PUBLIC USE MUST CONFORM TO THE LATEST MARICOPA ASSOCIATION OF GOVERNMENTS (MAG) UNIFORM STANDARD SPECIFICATIONS AND UNIFORM STANDARD DETAILS FOR PUBLIC WORKS CONSTRUCTION.
25. THE TOWN ONLY APPROVES THE SCOPE, NOT THE DETAIL, OF ENGINEERING DESIGNS; THEREFORE, IF CONSTRUCTION SHOWN ON THESE PLANS IS NOT VERIFIED BY THE TOWN.
26. THE APPROVAL OF PLANS IS VALID FOR SIX (6) MONTHS. IF AN ENCROACHMENT PERMIT FOR THE CONSTRUCTION HAS NOT BEEN ISSUED WITHIN SIX MONTHS, THE PLANS MUST BE RESUBMITTED TO THE TOWN FOR RE-APPROVAL.
27. A PUBLIC WORKS INSPECTOR WILL INSPECT ALL WORKS WITHIN THE TOWN OF PARADISE VALLEY RIGHTS-OF-WAY AND IN EASEMENTS. NOTICE INSPECTION SERVICES 24 HOURS PRIOR TO BEGINNING CONSTRUCTION BY CALLING 480- 312-5750.
28. WHENEVER EXCAVATION IS NECESSARY, CALL THE BLUE STAKE CENTER, 602-263-1100, TWO WORKING DAYS BEFORE EXCAVATION BEGINS. THE CENTER WILL SEE THAT THE LOCATION OF THE UNDERGROUND UTILITY LINES IS IDENTIFIED FOR THE PROJECT. CALL "COLLECT" IF NECESSARY.
29. ENCROACHMENT PERMITS ARE REQUIRED FOR ALL WORK IN PUBLIC RIGHTS-OF-WAY AND EASEMENTS GRANTED FOR PUBLIC PURPOSES. PERMITS WILL BE ISSUED BY THE TOWN ONLY AFTER THE REGISTRANT HAS PAID A BASE FEE PLUS A FEE FOR INSPECTION SERVICES. COPIES OF ALL PERMITS MUST BE RETAINED ON-SITE AND BE AVAILABLE FOR INSPECTION AT ALL TIMES. FAILURE TO PRODUCE THE REQUIRED PERMITS WILL RESULT IN IMMEDIATE SUSPENSION OF ALL WORK UNTIL THE PROPER PERMIT DOCUMENTATION IS OBTAINED.
30. ALL EXCAVATION AND GRADING THAT IS NOT IN THE PUBLIC RIGHTS-OF-WAY OR NOT IN EASEMENTS GRANTED FOR PUBLIC USE MUST CONFORM TO CHAPTER 70, EXCAVATION AND GRADING, OF THE LATEST EDITION OF THE IBC BY THE ICC. A PERMIT FOR THIS GRADING MUST BE SECURED FROM THE TOWN FOR A FEE ESTABLISHED BY THE UNIFORM BUILDING CODE.
31. EXCAVATIONS SHALL COMPLY WITH REQUIREMENTS OF OSHA EXCAVATION STANDARDS (29 CFR, PART 1926, SUBPART P). UNDER NO CIRCUMSTANCES WILL THE CONTRACTORS BE ALLOWED TO WORK IN A TRENCH LOCATED WITHIN THE TOWN'S RIGHT-OF-WAY WITHOUT PROPER SHIELDING OR EXCAVATION METHODS.
32. ON DEMOLITION, GRADING, REMODELING AND NEW CONSTRUCTION PROJECTS, PERMITTEE MUST NOTIFY ADJACENT PROPERTY OWNERS REGARDING THE NATURE OF THE PROJECT, THE TIME PERIOD FOR CONSTRUCTION, AND ANY UNUSUAL ACTIVITIES THAT MAY CAUSE DISRUPTION OF THE NORMAL COURSE OF TRAFFIC DURING CONSTRUCTION.
33. ALL PERMITTEES MUST POST A 6 SQUARE FOOT (2'x3') IDENTIFICATION SIGN, MADE OF DURABLE MATERIAL, IN THE FRONT YARD OF SUBJECT PROPERTY AND NOT IN THE TOWN RIGHT-OF-WAY. THE SIGN MAY NOT EXCEED A MAXIMUM OF 6 FEET IN HEIGHT FROM GRADE TO TOP OF THE SIGN. THE SIGN MUST INCLUDE THE PERMITTEE OR COMPANY NAME, PHONE NUMBER, TYPE OF WORK, AND ADDRESS OF PROJECT.
34. WHEN DEEMED NECESSARY, A 6-FOOT HIGH CHAIN LINK FENCE MUST BE INSTALLED AROUND THE CONSTRUCTION AREA TO PREVENT ANY POTENTIAL SAFETY HAZARD FOR THE PUBLIC. THE FENCE SHALL BE SETBACK AT LEAST 10 FEET FROM ALL RIGHTS-OF-WAY AND HAVE A 50-FOOT STREET CORNER SITE TRIANGLE WHERE APPLICABLE.
35. CLEAR ACCESS FOR NEIGHBORING PROPERTIES AND EMERGENCY VEHICLES MUST BE MAINTAINED AT ALL TIMES. CONSTRUCTION RELATED VEHICLES MUST BE LEGALLY PARKED ONLY ON ONE SIDE OF THE STREET OR JOB SITE PROPERTY. IF A STAGING AREA IS NEEDED ON A PROPERTY OTHER THAN THE CONSTRUCTION SITE FOR CONSTRUCTION SUPPLIES AND EQUIPMENT, THE PERMITTEE MUST OBTAIN PROPERTY OWNER AND TOWN APPROVAL FIRST AND MUST INFORM THE ADJACENT PROPERTY OWNERS OF THE LOCATION OF STAGING AREA, AND TIME AND HOURS DURING THE DAY THE AREA WILL BE USED.
36. EXCEPT AS OUTLINED IN ITEM #4, ALL CONSTRUCTION DEBRIS AND EQUIPMENT MUST BE CONTAINED ON SITE AT ALL TIMES. CONTRACTOR AND PROPERTY OWNER MUST MAINTAIN THE JOB SITE FREE OF LITTER AND UNSIGHTLY MATERIALS AT ALL TIMES. CONSTRUCTION MATERIALS ARE PROHIBITED IN THE TOWN RIGHT-OF-WAY OR NEAR ADJACENT PROPERTIES.
37. BUILDING CONSTRUCTION MUST NOT START SOONER THAN SUNRISE AND MUST STOP NO LATER THAN SUNSET. ALSO, ORDINANCE #561 IMPOSES RESTRICTIONS ON CONSTRUCTION WORK ON SATURDAYS, SUNDAYS AND MAJOR BUSINESS HOLIDAYS. HILLSIDE PROJECTS MAY HAVE ADDITIONAL RESTRICTIONS. EQUIPMENT WITH AUDIBLE REVERSE DIRECTION WARNINGS MUST NOT BE OPERATED PRIOR TO 7:00 A.M. THE USE AND OPERATION OF FUEL-FIRED GENERATORS ON ANY CONSTRUCTION SITE, NEW, EXISTING OR REMODELING, IS PROHIBITED DUE TO A HARDSHIP TO TOWN APPROVAL IS OBTAINED.
38. THE CONTRACTOR AND PROPERTY OWNER WILL BE LIABLE FOR ANY DAMAGE DONE TO ANY PUBLIC PROPERTY AS A RESULT OF ANY CONSTRUCTION OR CONSTRUCTION RELATED ACTIVITIES, NO CERTIFICATE OF OCCUPANCY WILL BE ISSUED UNTIL ALL AFFECTED RIGHTS-OF-WAY ARE CLEANED AND/OR REPAIRED TO THEIR ORIGINAL CONDITION AND UNTIL ANY AND ALL DAMAGES TO AFFECTED PROPERTIES ARE RESTORED TO ORIGINAL CONDITION, OR UNTIL SUCH TIME THAT A WRITTEN, SIGNED AND LEGALLY BINDING AGREEMENT HAS BEEN REACHED BY THE PARTIES INVOLVED TO REMEDY ANY VIOLATION WITHIN A REASONABLE TIME PERIOD, AND UNTIL ALL REQUIRED FEES ARE PAID IN FULL.
40. THE NATURAL FLOW OF RAINWATER AND OTHER SURFACE DRAINAGE FROM THE PROPERTY MAY NOT BE ALTERED IN ANY WAY.
41. A KEY SWITCH SHALL BE REQUIRED ON ALL NEW AND EXISTING ELECTRIC ENTRY CONTROL GATES. THE KEY SWITCH SHALL BE INSTALLED IN A LOCATION ON THE GATE CONTROL PANEL THAT IS READILY VISIBLE AND ACCESSIBLE. KNOX BOX ORDER FORMS ARE AVAILABLE AT THE PARADISE VALLEY BUILDING DEPARTMENT.
42. ALL EQUIPMENT OF ALL TRADES ON OR AFFECTING THE JOB MUST BE CLEANED ONLY IN A PRE-DETERMINED AND DESIGNATED AREA. DEBRIS AND RUNOFF FROM SAID AREA MAY NOT EXTEND BEYOND THE BUILDING AREA.
43. PROPERTY OWNER, BUILDER, OR GENERAL CONTRACTOR WILL BE RESPONSIBLE FOR CONTROLLING DUST FROM THE SITE AT ALL TIMES. ALL MEANS NECESSARY SHALL BE USED BY THE BUILDER OR GENERAL CONTRACTOR TO CONTROL THE EXISTENCE OF DUST CAUSED BY ANY EARTHWORK, SPRAY APPLICATION OF MATERIALS, OR OTHER DUST-CAUSING PRACTICES REQUIRED BY THE CONSTRUCTION PROCESS.
44. AN INSPECTION FEE WILL BE CHARGED IF THE INSPECTION IS REQUIRED AS A RESULT OF A CODE VIOLATION.
45. FOR DEMOLITION INSPECTION OWNER OR PERMITTEE SHALL NOTIFY OSHA FOR ASBESTOS INSPECTION. ALL DEMOLITIONS AND ALL RENOVATION ACTIVITIES THAT WILL DISTURB FRIABLE ASBESTOS CONTAINING MATERIALS MUST BE REPORTED TO THE MARICOPA COUNTY ENVIRONMENTAL SERVICES DEPARTMENT.

ENGINEERS NOTES

1. MARICOPA ASSOCIATION OF GOVERNMENTS (M.A.G.) UNIFORM STANDARD SPECIFICATIONS AND DETAILS FOR PUBLIC WORKS CONSTRUCTION (LATEST EDITION INCLUDING LATEST REVISION AND CURRENT SUPPLEMENTS THEREOF PER THE LOCAL TOWN OR CITY) ARE INCORPORATED INTO THIS PLAN IN THEIR ENTIRETY.
2. ALL WORK REQUIRED TO COMPLETE THE CONSTRUCTION COVERED BY THIS PLAN SHALL BE IN ACCORDANCE WITH THE M.A.G. STANDARD SPECIFICATIONS AND DETAILS AND CURRENT SUPPLEMENTS THEREOF PER THE LOCAL CITY OR TOWN UNLESS SPECIFIED OTHERWISE IN THESE PLANS OR ELSEWHERE IN THE CONTRACT DOCUMENTS. CONTRACTORS SHALL FAMILIARIZE THEMSELVES WITH ALL REQUIRED STANDARD SPECIFICATIONS, DETAILS AND SUPPLEMENTS PRIOR TO BIDDING THE WORK FOR THE CONSTRUCTION COVERED BY THIS PLAN. GRADING SHALL BE IN CONFORMANCE WITH 2018 IBC SEC. 1803 AND APPENDIX J.
3. ALL CONSTRUCTION SHALL CONFORM TO THE LATEST MARICOPA ASSOCIATION OF GOVERNMENTS (M.A.G.) SPECIFICATIONS AND STANDARD DETAILS.
4. A DUST CONTROL PLAN MEETING THE REQUIREMENTS OF RULE 310 OF THE MARICOPA COUNTY AIR POLLUTION CONTROL REGULATIONS, AS AMENDED, IS REQUIRED.
7. A SEPARATE PERMIT IS NECESSARY FOR ANY OFFSITE CONSTRUCTION.
8. AN APPROVED GRADING AND DRAINAGE PLAN SHALL BE ON THE JOB SITE AT ALL TIMES. DEVIATIONS FROM THE PLAN MUST BE PRECEDED BY AN APPROVED PLAN REVISION.
9. ALL DRAINAGE PROTECTIVE DEVICES SUCH AS SWALES, INTERCEPTOR DITCHES, PIPES, PROTECTIVE BERMS, BARRIER WALLS, CONCRETE CHANNELS OR OTHER MEASURES DESIGNED TO PROTECT ADJACENT BUILDINGS OR PROPERTY FROM STORM RUNOFF MUST BE COMPLETED PRIOR TO BUILDING CONSTRUCTION.
10. ALL STRUCTURES AND LANDSCAPING WITHIN THE SIGHT VISIBILITY TRIANGLE SHALL HAVE A 2 FOOT MAXIMUM HEIGHT.
11. ALL PATIOS, WALKS, AND DRIVES TO SLOPE AWAY FROM BUILDING AND GARAGES AT A MINIMUM SLOPE OF 1/4" PER FOOT UNLESS SPECIFIED OTHERWISE. ALL LAWN AREAS ADJOINING WALKS OR SLABS WILL BE GRADED TO 2" BELOW THE TOP OF SLAB. TYPICAL FINISHED GRADE AROUND PERIMETER OF BUILDING IS MINUS 6" BELOW FINISHED FLOOR UNLESS SPECIFIED OTHERWISE.
12. ALL MATERIAL TO BE UNDER SLABS AND WALKS SHALL BE COMPACTED TO NOT LESS THAN 95% PER ASTM D698.
13. THE QUANTITIES AND SITE CONDITIONS DEPICTED IN THESE PLANS ARE FOR INFORMATIONAL PURPOSES ONLY AND ARE SUBJECT TO ERROR AND OMISSION. CONTRACTORS SHALL SATISFY THEMSELVES AS TO ACTUAL QUANTITIES AND SITE CONDITIONS PRIOR TO BIDDING THE WORK FOR THE CONSTRUCTION COVERED BY THIS PLAN.
14. THE CONTRACTOR IS RESPONSIBLE FOR OBTAINING AND COMPLYING WITH ALL PERMITS REQUIRED TO COMPLETE ALL WORK COVERED BY THIS PLAN.
15. THE CONTRACTOR IS RESPONSIBLE FOR ALL METHODS, SEQUENCING, AND SAFETY CONCERNS ASSOCIATED WITH THIS PROJECT DURING CONSTRUCTION, UNLESS SPECIFICALLY ADDRESSED OTHERWISE IN THIS PLAN OR ELSEWHERE.
16. A REASONABLE EFFORT HAS BEEN MADE TO SHOW THE LOCATIONS OF EXISTING UNDERGROUND FACILITIES AND UTILITIES IN THE CONSTRUCTION AREA. THE CONTRACTOR IS RESPONSIBLE FOR ANY DAMAGE TO UTILITIES AND/OR FACILITIES CAUSED DURING THEIR CONSTRUCTION OPERATIONS. THE CONTRACTOR SHALL CALL 48 HOURS IN ADVANCE FOR BLUE STAKE (1-800-STAKE-IT) PRIOR TO ANY EXCAVATION.
17. THE CONTRACTOR IS RESPONSIBLE FOR ALL COORDINATION OF CONSTRUCTION AFFECTING UTILITIES AND THE COORDINATION OF ANY NECESSARY UTILITY RELOCATION WORK.
18. ALL PAVING, GRADING, EXCAVATION, TRENCHING, PIPE BEDDING, CUT, FILL, AND BACKFILL SHALL COMPLY WITH THE RECOMMENDATIONS SET FORTH IN THE SOILS (GEOTECHNICAL) REPORT FOR THIS PROJECT IN ADDITION TO THE REFERENCED REQUIRED SPECIFICATIONS AND DETAILS.
19. THE CONTRACTOR IS TO VERIFY THE LOCATION AND THE ELEVATIONS OF ALL EXISTING UTILITIES AT POINTS OF TIE-IN PRIOR TO COMMENCING ANY NEW CONSTRUCTION. SHOULD ANY LOCATION OR ELEVATION DIFFER FROM THAT SHOWN ON THESE PLANS, THE CONTRACTOR SHALL CONTACT THE OWNER'S AGENT.
20. CONTRACTOR TO VERIFY AND COORDINATE ALL DIMENSIONS AND SITE LAYOUT WITH ARCHITECTURE'S FINAL SITE PLAN AND FINAL BUILDING DIMENSIONS BEFORE STARTING WORK. REPORT DISCREPANCIES TO OWNER'S AGENT.
21. COORDINATION BETWEEN ALL PARTIES IS ESSENTIAL PART OF CONTRACT.
22. CONTRACTOR IS RESPONSIBLE FOR PROJECT AND SITE CONDITIONS, AND TO WORK WITH WEATHER CONDITIONS AS THE PROJECT SITE MAY BE LOCATED IN A FLOOD PRONE AREA AND SUBJECT TO FLOODING AND ITS HAZARDS.
23. THE CONTRACTOR IS TO VERIFY THE LOCATION, ELEVATION, CONDITION, AND PAVEMENT CROSS-SLOPE OF ALL EXISTING SURFACES AT POINTS OF TIE-IN AND MATCHING, PRIOR TO COMMENCEMENT OF GRADING, PAVING, CURB AND GUTTER, OR OTHER SURFACE CONSTRUCTION, SHOULD EXISTING LOCATIONS, ELEVATIONS, CONDITION, OR PAVEMENT CROSS-SLOPE DIFFER FROM THAT SHOWN ON THESE PLANS, RESULTING IN THE DESIGN INTENT REFLECTED ON THESE PLANS NOT ABLE TO BE CONSTRUCTED, THE CONTRACTOR SHALL NOTIFY THE OWNER'S AGENT IMMEDIATELY FOR DIRECTION ON HOW TO PROCEED PRIOR TO COMMENCEMENT OF CONSTRUCTION. THE CONTRACTOR ACCEPTS RESPONSIBILITY FOR ALL COSTS ASSOCIATED WITH CORRECTIVE ACTION IF THESE PROCEDURES ARE NOT FOLLOWED.
24. CONTRACTOR IS RESPONSIBLE TO COORDINATE UTILITY CROSSINGS AT CULVERT CROSSINGS BEFORE STARTING WORK ON CULVERT. COORDINATE WITH OWNER REPRESENTATIVE. VERIFY UTILITY LINES AND/OR CONDUITS ARE IN PLACE BEFORE STARTING CULVERT WORK.
25. ALL ON-SITE UTILITIES PER OTHERS.
26. THIS PROJECT REQUIRES A REGULAR ONGOING MAINTENANCE PROGRAM FOR THE DESIGNED DRAINAGE SYSTEM(S) TO PRESERVE THE DESIGN INTEGRITY AND THE ABILITY TO PERFORM ITS OPERATIONAL INTENT. FAILURE TO PROVIDE MAINTENANCE WILL JEOPARDIZE THE DRAINAGE SYSTEM(S)' PERFORMANCE AND MAY LEAD TO IT'S INABILITY TO PERFORM PROPERLY AND/OR CAUSE DAMAGE ELSEWHERE IN THE PROJECT.
27. IF A DISCREPANCY IS FOUND BETWEEN ENGINEER'S PLAN OR SURVEYOR'S STAKING AND THE ARCHITECTURAL PLAN, ENGINEER SHALL BE NOTIFIED IMMEDIATELY. FAILURE TO NOTIFY ENGINEER SHALL NEGATE ENGINEER'S LIABILITY.
28. ALL DISTURBED AREAS ARE TO BE ROPED AND ROPING MUST MATCH PLAN.
29. VEGETATION OUTSIDE OF CONSTRUCTION AREA TO REMAIN.
30. AREAS OUTSIDE THE WALL AND CUT AND FILL SLOPES SHALL BE REVEGETATED WITH SIMILAR PLANT TYPES AND DENSITIES FOUND ON THE SITE. REVEGETATION SHALL BE COMPLETED PRIOR TO OCCUPANCY AND THE ISSUANCE OF A CERTIFICATE OF OCCUPANCY.
31. MECHANICAL EQUIPMENT SHALL BE SCREENED TO A MINIMUM OF ONE FOOT ABOVE TOP OF EQUIPMENT.
32. ANY FUTURE IMPROVEMENTS SHOWN HEREON SHALL REQUIRE A SEPARATE PERMIT.
33. ANY POINTS OF DRAINAGE CONCENTRATION SHOULD BE PROTECTED AGAINST EROSION WITH NATIVE STONE.
34. THIS PLAN IS DESIGNED TO SHOW SITE GRADING AND DRAINAGE CONTRACTOR SHALL USE THE ARCHITECTURAL SITE PLAN TO DETERMINE FINAL HOUSE, WALL, STEP, ETC., LOCATIONS AND ELEVATIONS.
35. ALL DRAINAGE FACILITIES TO BE MAINTAINED BY HOMEOWNER.
36. SEE ARCHITECTURAL AND STRUCTURAL PLANS FOR SITE AND RETAINING WALLS LAYOUT, DIMENSIONS, AND DETAILS. TOP OF FOOTING ELEVATIONS SHOWN IN PLAN ARE APPROXIMATE ONLY. ACTUAL TOP OF FOOTINGS TO BE DETERMINED AT TIME OF CONSTRUCTION AND TO BE A MINIMUM OF SIX INCHES BELOW EXISTING NATURAL GRADE OR FINISHED GRADE WHICHEVER IS LOWER (TYPICAL).
37. REFER TO ARCHITECTURAL DRAWINGS FOR BUILDING LAYOUT, DIMENSIONS AND ELEVATIONS.
38. REFER TO STRUCTURAL DRAWINGS, DETAILS AND CALCULATIONS FOR ALL PROPOSED RETAINING WALLS.
39. FOR CHANGE IN ELEVATION THAT ARE GREATER THAN 30", PROVIDE 36" HIGH GUARDRAILS FOR TOTAL OF 42" FALL PROTECTION BARRIER U.N.O.
40. ALL WATER AND SEWER LINES AND CONNECTIONS MUST BE INSTALLED PER IPC 2018, MAG AND CITY OF PHOENIX SUPPLEMENT TO MAG.
41. ALL PIPES AND FITTINGS SHALL BE INSTALLED PER MANUFACTURE'S SPECIFICATIONS AND DETAILS.
42. ABANDONMENT OR REMOVAL OF EXISTING SEPTIC SYSTEMS SHALL BE PERFORMED IN ACCORDANCE WITH THE MARICOPA COUNTY ENVIRONMENTAL SERVICES DEPARTMENT RULES AND STANDARDS, AND WILL REQUIRE SEPARATE PERMIT.
43. COORDINATE RIPRAP COLOR WITH LANDSCAPE PLANS AND DETAILS.
44. VERIFY AND COORDINATE WITH ARCHITECTURAL AND LANDSCAPE PLANS LOCATION AND HEIGHT OF ALL SITE WALLS.
45. DISTURBED AREA 0.61 < 1 ACRE; NPDES PERMIT IS NOT REQUIRED.
46. REFER TO ARCHITECTURAL PLANS AND DETAILS FOR DEMOLITION OF EXISTING BUILDING STRUCTURE, SITE WALLS AND PAVEMENT.
47. VERIFY AND COORDINATE WITH LANDSCAPE PLANS FINAL LOCATION AND GRATE TYPE OF SPECIFIED AREA DRAINS AND TRENCH DRAINS.
48. CONTRACTOR TO COORDINATE ALL ELEVATIONS OF RETAINING, FREE STANDING AND STEM WALLS WITH ARCHITECT, LANDSCAPE ARCHITECT AND STRUCTURAL ENGINEER. LDG ASSUMES NO LIABILITY FOR LACK OF COORDINATION BETWEEN THE PROJECT STAKEHOLDERS.

LEGEND

- BRASS CAP IN HANDHOLE
- BRASS CAP FLUSH
- FOUND 1" IRON PIPE
- SET 1/2" REBAR & TAG OR AS NOTED
- CALCULATED POINT
- PROPERTY LINE
- EASEMENT LINE
- MONUMENT LINE
- WATER METER
- WATER VALVE
- FIRE HYDRANT
- CATV, PHONE
- SEWER LINE
- WATER LINE
- ELECTRIC LINE
- FENCE
- EXISTING CONTOUR
- EXIST. DRAINAGE FLOW
- EXIST. SPOT ELEVATION
- PALO VERDE
- TREE
- MESQUITE TREE
- EXISTING DISTURBED AREA
- PROPOSED DISTURBED AREA
- TRIBUTARY AREA AS NOTED
- DRAINAGE FLOW ARROW
- PROPOSED SPOT ELEVATION
- PROPOSED CONTOUR
- TOP OF WALL
- TOP OF RETAINING WALL
- FINISH GRADE
- BOTTOM OF WALL
- TOP OF FOOTING
- STORM DRAIN PIPE
- RETAINING AGAINST BUILDING
- EXTENDED BUILDING STEM WALL

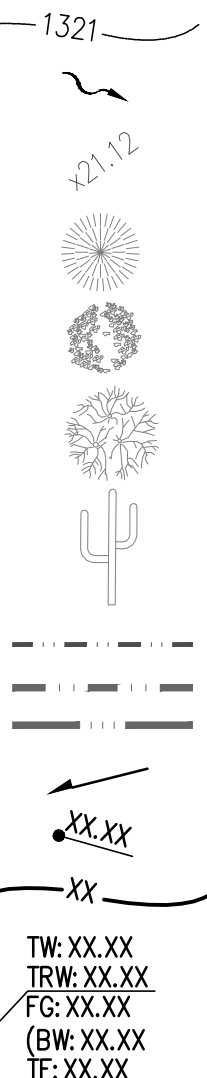

EARTHWORK QUANTITIES

CUT:	1,153 C.Y.
CUT FROM PIPES:	26 C.Y.
FILL:	473 C.Y.
NET CUT:	706 C.Y.

ALL QUANTITIES LISTED ON THESE PLANS ARE ESTIMATES ONLY. NO SHRINK OR SWELL IS ASSUMED. THE CONTRACTOR SHALL MAKE THEIR OWN DETERMINATION OF THE QUANTITIES AND BASE THEIR BIDS ON THEIR ESTIMATES.

FIRE SPRINKLER SYSTEM

FIRE SPRINKLER SYSTEM TO BE INSTALLED PER THE REQUIREMENTS OF THE TOWN OF PARADISE VALLEY AND IN ACCORDANCE WITH I.B.C. SECT. 904.2.2 AMD. AND 2015 IFC, SEC. 903.

UTILITIES NOTES

HORIZONTAL AND VERTICAL LOCATIONS OF ALL EXISTING UTILITIES SHOWN ON THE PLAN ARE APPROXIMATE ONLY AND WILL BE FIELD VERIFIED BY CONTRACTOR PRIOR TO START OF CONSTRUCTION WORK. CALL BLUE STAKE @ (602) 263-1100.

ABBREVIATIONS

- BC BACK OF CURB
- BSL BUILDING SETBACK LINE
- C11 CURVE LABEL
- C CENTERLINE
- DE DRAINAGE EASEMENT
- EG EXISTING GRADE
- EL ELEV
- EP EDGE OF PAVEMENT
- ESL ENVIRONMENTALLY SENSITIVE LANDS
- ESMT EASEMENT
- EX, EXIST. EXISTING
- FCMD FLOOD CONTROL DISTRICT OF MARICOPA COUNTY
- F FINISH GRADE
- FG FLOW LINE
- FND FOUND
- G GUTTER, GAS
- INV INVERT
- JBE JOINT USE & BENEFIT EASEMENT
- L11 LINE LABEL
- (M) MEASURED
- MAG MARICOPA ASSOCIATION OF GOVERNMENTS
- MCR MARICOPA COUNTY RECORDER
- M WHOLE
- P, PWM PAVEMENT
- PUE PUBLIC UTILITY EASEMENT
- (R), REC. RECORDED
- R RADIUS
- R/W RIGHT OF WAY
- T TANGENT, TELEPHONE
- TC TOP OF CURB
- TO TOP OF GRADE
- TF TOP OF FOOTING
- TPV TOWN OF PARADISE VALLEY
- TRW TOP OF RETAINING WALL
- TW TOP OF WALL
- W WEST, WATERLINE
- WDO WALL DRAINAGE OPENING
- WM WATER METER

GRADING SPECIFICATIONS

1. EXCAVATION AND GRADING OF THIS SITE IS CLASSIFIED AS "ENGINEERED GRADING" PER 2018 I.B.C. AND WILL BE PERFORMED ACCORDINGLY.
2. THE CONTRACTOR WILL RETAIN A SOILS ENGINEER DURING CONSTRUCTION TO INSPECT PROGRESS OF CONSTRUCTION, CONCERNING PREPARATION OF GROUND TO RECEIVE FILLS, TESTING AND REQUIRED COMPACTION STABILITY OF ALL FINISH SLOPES INCLUDING CUT SLOPES.
3. COMPACTION SHALL COMPLY WITH M.A.G. SECTION 601 AND PROVISIONS AS SET FORTH IN THE SOILS REPORT.
4. BEARING MATERIALS FOR FILL UNDER RESIDENCE PAD IF NATIVE MATERIAL IS USED. LARGE ROCK FRAGMENTS MUST BE REMOVED THAT ARE IN EXCESS OF SIX INCHES. REMAINING MATERIAL MUST BE SMALLER PARTICLES OF SAND AND ROCK THAT CAN BE COMPACTED INTO A DENSE CONDITION.
5. MAXIMUM PARTICLE SIZE: 6 INCHES
- PERCENT PASSING NO. 4 SIEVE: 35% TO 70%
- PERCENT PASSING NO. 200 SIEVE: 25% MAX.
- PLASTICITY INDEX 10% MAX.
5. CUT-SLOPES: MAXIMUM ROCK CUT SLOPE TO BE 1.0 FEET HORIZONTAL TO 3.0 FEET VERTICAL PER GEOTECHNICAL STUDY.
6. FILL SLOPES: MAXIMUM FILL SLOPE TO BE 2.0 FEET HORIZONTAL TO 1.0 FEET VERTICAL.
7. COMPACTION FILL MATERIAL MUST BE PLACED ON LEVELED BENCHES CUT INTO UNDISTURBED EXISTING HILLSIDE. PLACE FILL IN HORIZONTAL LIFTS OF THICKNESS COMPATIBLE WITH THE COMPACTION EQUIPMENT USED. COMPACT TO A MINIMUM OF 95 PERCENT OF THE MAXIMUM A.S.T.M. DENSITY AT THE OPTIMUM MOISTURE CONTENT OF ± TWO PERCENT. THIS PERTAINS TO ALL ENGINEERED STRUCTURAL FILL SUPPORTING STRUCTURES AND INCLUDING FILL UNDER ANY OF THE RETAINING WALLS. COMPACTION TEST RESULTS SHALL BE SUBMITTED TO THE SOILS ENGINEER AND TOWN OF PARADISE VALLEY BUILDING AND SAFETY DEPARTMENT.
8. ANY RETAINING WALLS ADJACENT TO THE PROPERTY LINES WILL BE UNDER THE SCOPE OF SPECIAL INSPECTION BY THE SOILS ENGINEER. THE DEVELOPER SHALL NOTIFY THE ADJOINING PROPERTY OWNERS IN WRITING, TEN DAYS PRIOR TO START OF CONSTRUCTION ON THESE WALLS PER SECTION 2903-B OF IBC. THE DEVELOPER WILL HAVE TO PROVIDE MEANS OF PROTECTION OF ADJACENT PROPERTY WHILE THIS WORK IS UNDER CONSTRUCTION.
9. ALL EXPOSED CUT AND FILL SHALL BE TREATED WITH AN APPROVED AGING AGENT TO MINIMIZE TO VISUAL CONTINUITY. NO CERTIFICATE OF OCCUPANCY SHALL BE ISSUED UNTIL ALL HILLSIDE STIPULATIONS AND ALL TOWN CODE REQUIREMENTS ARE COMPLIED INCLUDING, BUT NOT LIMITED TO LANDSCAPING, GROUND RESTORATION, FIRE FLOW, FIRE SAFETY AND ALL ONSITE AND OFFSITE IMPROVEMENTS.
11. ALL OUTDOOR LIGHTING SHALL BE IN CONFORMANCE WITH ARTICLE XXII OF THE TOWN ZONING ORDINANCE.
12. ALL EXCESS FILL MATERIAL SHALL BE REMOVED FROM THE SITE WITH NO NEW SPILL SLOPES.
13. THE USE OF HYDRAULIC RAM HAMMERS, OR OTHER HEAVY EQUIPMENT USED TO CUT THROUGH ROCK, INCLUDING MACHINERY WITH AUDIBLE BACK UP WARNING DEVICES SHALL BE LIMITED TO USE BETWEEN THE HOURS OF 7:00AM OR SUNRISE, WHICHEVER IS LATER, AND 6:00PM OR SUNSET, WHICHEVER IS EARLIER, MONDAY THROUGH FRIDAY, WITH LIMITED WORK ON SATURDAY AND NO WORK ON SUNDAY OR LEGAL HOLIDAYS.
14. CONSTRUCTION STAKING AND/OR FENCING SHALL BE PLACED AROUND THE CONSTRUCTION SITE SO AS TO PROTECT THE UNDISTURBED NATURAL AREAS.

TOWN OF PARADISE VALLEY HILLSIDE NOTES

- A. NO CERTIFICATE OF OCCUPANCY SHALL BE ISSUED UNTIL ALL HILLSIDE STIPULATIONS AND ALL TOWN CODE REQUIREMENTS ARE COMPLIED INCLUDING, BUT NOT LIMITED TO LANDSCAPING, GROUND RESTORATION, FIRE FLOW, FIRE SAFETY, AND ALL ONSITE AND OFFSITE IMPROVEMENTS.
- B. ALL OUTDOOR LIGHTING SHALL BE IN CONFORMANCE WITH ARTICLE XXII OF THE TOWN ZONING ORDINANCE.
- C. ALL EXCESS FILL MATERIAL SHALL BE REMOVED FROM THE SITE WITH NO NEW SPILL SLOPES.
- D. THE USE OF HYDRAULIC RAM HAMMERS, OR OTHER HEAVY EQUIPMENT USED TO CUT THROUGH ROCK, INCLUDING MACHINERY WITH AUDIBLE BACK UP WARNING DEVICES SHALL BE LIMITED TO USE BETWEEN THE HOURS OF 7:00AM OR SUNRISE, WHICHEVER IS LATER, AND 6:00PM OR SUNSET, WHICHEVER IS EARLIER, MONDAY THROUGH FRIDAY, WITH LIMITED WORK ON SATURDAY AND NO WORK ON SUNDAY OR LEGAL HOLIDAYS. RAM HAMMERS AND OTHER HEAVY EQUIPMENT CANNOT BE USED ON SATURDAYS WITHOUT A WAIVER FROM THE TOWN MANAGER.
- E. CONSTRUCTION STAKING AND/OR FENCING SHALL BE PLACES AROUND THE CONSTRUCTION SITE SO AS TO PROTECT THE UNDISTURBED NATURAL AREA.
- F. ALL RETAINING WALLS SHALL NOT EXTEND MORE THAN 6 INCHES ABOVE THE MATERIAL THEY RETAIN (WITH EXCEPTION OF DRIVEWAY RETAINING WALLS IN ACCORDANCE WITH 2207.V.6).

DRAINAGE STATEMENT

1. ULTIMATE STORM OUTFALL IS LOCATED NEAR THE SOUTHEASTERLY PROPERTY CORNER AT AN ELEVATION OF 1447.52
2. PROPOSED DEVELOPMENT DOES NOT IMPACT DRAINAGE CONDITIONS OF ADJOINING LOTS.
3. RETENTION IS PROVIDED FOR THE 100-YEAR, 2-HOUR STORM EVENT
4. THE FINISH FLOOR ELEVATIONS OF 1462.00, 1468.00 AND 1473.33 ARE SAFE FROM INUNDATION DURING A 100-YEAR PEAK RUN-OFF EVENT IF CONSTRUCTED IN ACCORDANCE WITH THE APPROVED PLANS.

SHEET INDEX

- C-1 COVER SHEET
- C-2 PRELIMINARY IMPROVEMENT PLAN

DISTURBED AREA CALCULATIONS

AREA OF LOT:	44,917 S.F. (1.031 AC.)
TOTAL FLOOR AREA:	8,298 S.F.
FLOOR AREA RATIO: (TOTAL FLOOR AREA/AREA OF LOT)	18.47% < 25%
BUILDING PAD SLOPE:	20.44%
VERTICAL:	28.00'
HORIZONTAL:	137.00'
ALLOWABLE NET DISTURBED AREA:	8,103 S.F. (18.04%)
EXISTING DISTURBED AREA:	15,481 S.F. (34.47%)
GROSS PROPOSED DISTURBED AREA:	21,429 S.F.
LESS TEMPORARY AREAS OF DISTURBANCE TO BE RESTORED AND REVEGETATED:	287 S.F.
LESS 25% OF NEW DRIVEWAY:	2,333 S.F.x25%=583 S.F.
LESS BUILDING FOOTPRINT AREA:	7,435 S.F.
PROPOSED NET DISTURBED AREA:	13,124 S.F. (29.22%)
ALLOWED SLOPES STEEPER THAN NATURAL GRADE (5% MAX.):	2,246 S.F. (5%)
PROPOSED SLOPES STEEPER THAN NATURAL GRADE:	0 S.F. (0%)
VOLUME OF CUT:	1,179 C.Y.
VOLUME OF FILL:	473 C.Y.
TOTAL CUT & FILL:	1,652 C.Y.
HILLSIDE ASSURANCE = 35 TIMES THE GRADING PERMIT FEE. =	\$58,170
GRADING PERMIT FEE: \$1,662 (\$142 FIRST 100 CY / \$95 EA. ADDITIONAL 100 CY).	
ALL QUANTITIES LISTED ON THESE PLANS ARE ESTIMATES ONLY. THE CONTRACTOR SHALL MAKE THEIR OWN DETERMINATION OF THE QUANTITIES AND BASE THEIR BIDS ON THEIR ESTIMATES.	

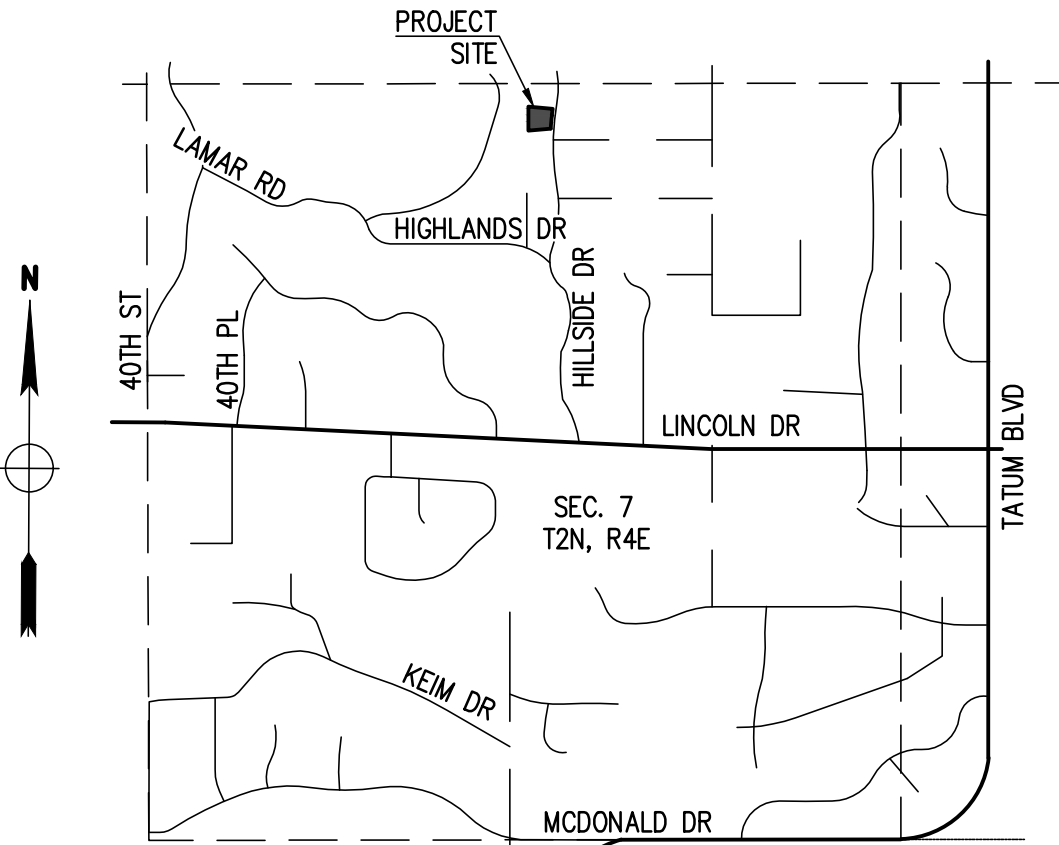

VICINITY MAP

N.T.S.

OWNER

BRIAN R. PUZISS
PO BOX 6328
PORTLAND, OR 97228

ARCHITECT

ARCHITECTURE-INFRASTRUCTURE-RESEARCH
P: 480-329-1888

SITE DATA

APN: 169-15-052
ADDRESS: 6854 N HILLSIDE DR
PARADISE VALLEY, AZ 85253
ZONING: R-43 (HILLSIDE)
LOT AREA: 44,917 S.F. (1.031 AC.)

CIVIL ENGINEER

LAND DEVELOPMENT GROUP, LLC
8808 N CENTRAL AVE, SUITE 288
PHOENIX, AZ 85020
CONTACT: NICK PRODANOV, PE
P: 602-889-1984

LEGAL DESCRIPTION

LOT 52, OF PARADISE HILLS ESTATES, ACCORDING TO THE PLAT OF RECORD IN THE OFFICE OF THE COUNTY RECORDER OF MARICOPA COUNTY, ARIZONA, RECORDED IN BOOK 69 OF MAPS, PAGE 24.

BASIS OF BEARINGS

THE MONUMENT LINE OF HILLSIDE DR, THE BEARING OF WHICH IS N0010°36"W.

BENCHMARK

BRASS CAP FLUSH AT THE INTERSECTION OF INDIAN BEND AND 48TH ST HAVING AN ELEVATION OF 1419.804 NAVD 88 DATUM, GDACS# 24521-2

FLOOD INSURANCE RATE MAP (FIRM) DATA

COMMUNITY #	PANEL #	SUFFIX	BASE FLOOD ELEVATION
040049	1765 OF 4425	L	N/A
MAP #	PANEL DATE	FIRM INDEX DATE	ZONE
04013C	10/16/2013	11/04/2015	X*

*AREAS DETERMINED TO BE OUTSIDE THE 0.2% ANNUAL CHANCE FLOODPLAIN.

UTILITIES

WATER: EPCOR WATER
SANITARY SEWER: SEPTIC
ELECTRIC: SRP
TELEPHONE: CENTURY LINK, COX
NATURAL GAS: SOUTHWEST GAS
CABLE TV: CENTURY LINK, COX

PROJECT DESCRIPTION

NEW SINGLE FAMILY RESIDENCE, DRIVEWAY, GARAGE, POOL AND SITE IMPROVEMENTS.

AS-BUILT CERTIFICATION

I HEREBY CERTIFY THAT THE "RECORD DRAWING" MEASUREMENTS AS SHOWN HEREON WERE MADE UNDER MY SUPERVISION OR AS NOTED AND ARE CORRECT TO THE BEST OF MY KNOWLEDGE AND BELIEF.

REGISTERED ENGINEER/ LAND SURVEYOR

DATE

REGISTRATION NUMBER

FINISH FLOOR CERTIFICATION

I HEREBY CERTIFY THAT FINISHED FLOOR ELEVATIONS SHOWN ON THE PLAN OF 1462.00, 1468.00 AND 1473.33 ARE MINIMUM OF 12" ABOVE THE 100-YEAR STORM ELEVATION OF 1455.00 ACCORDING TO THE TOWN OF PARADISE VALLEY CODE OF ORDINANCE.

Nick Prodanov
REGISTERED CIVIL ENGINEER

APPROVAL

THIS SET OF PLANS HAS BEEN REVIEWED FOR COMPLIANCE WITH TOWN OF PARADISE VALLEY REQUIREMENTS PRIOR TO ISSUANCE OF PERMIT. THE TOWN NEITHER ACCEPTS NOR ASSUMES ANY LIABILITY FOR ERRORS OR OMISSIONS. THIS COMPLIANCE APPROVAL SHALL NOT PREVENT THE TOWN ENGINEER FROM REQUIRING CORRECTIONS OF ERRORS OR OMISSIONS IN THE PLANS TO BE FOUND IN VIOLATION OF LAWS OR ORDINANCES.

TOWN ENGINEER

DATE

TOWN OF PARADISE VALLEY



PRELIMINARY
GRADING & DRAINAGE
COVER SHEET

LOT 52 - PARADISE
HILLS ESTATES
6854 N HILLSIDE DR.
PARADISE VALLEY, AZ 85253

P: 602-889-1984 | F: 602-445-9482
8808 N CENTRAL AVE, SUITE 288
PHOENIX, AZ 85020
PHOENIX @ LDGNC.COM

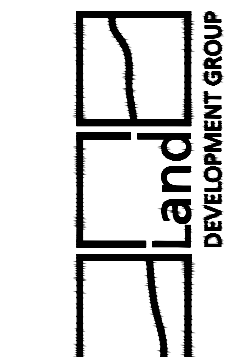

C-1



(1) RAINFALL DEPTH IS PER NOAA ATLAS 14, VOLUME 1, VERSION 5.

WEIGHTED RUNOFF COEFFICIENT, Cw			
POST- DEVELOPMENT			
ACE TYPE	RUNOFF COEFFICIENT	AREA	C*AREA
	C	SF	
NT & ROOF	0.95	10,214	9,703
HILLSIDE	0.70	11,980	8,386
TOTAL		22,194	18,089
Cw = C * AREA / TOTAL AREA			0.82



ID NUMBER #	MAX. HEIGHT	LENGTH	VISIBLE WALL LENGTH			
			FT	FT	A	B
1	5.5	42.00	42.00	42.00		
2	5.5	49.67	49.67	49.67		
3	5.5	12.33	12.33	12.33		
4	5.5	4.40	4.40			
5	8	26.67		26.67		
6	8	23.33		23.33		
7	8	17.17	17.17			
8	8	46.00		46.00		
9	4	12.75			12.75	
10	4	17.33			17.33	
11	2.5	9.25			9.25	
12	2.5	46.67				46.67
13	2.5	16.67	16.67			16.67
14	2.5	21.00	21.00			21.00
TOTAL		345.24	163.24	200.00	39.33	84.34

FOR LOCATIONS IDENTIFIED WITH KEYNOTE



RIP-RAP GRADATION TABLE

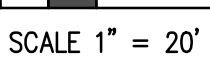

HISTORIC GRADES EXISTING DISTURBANCE EXHIBIT
GEIER RESIDENCE
6854 N HILLSIDE DR., PARADISE VALLEY, AZ 85253
LOT 52 - PARADISE HILLS ESTATES

A SUBDIVISION PLAT RECORDED IN BOOK 69 OF MAPS, PAGE 24, MCR.,
LOCATED IN A PORTION OF THE NE 1/4 OF THE NE 1/4 OF THE NW 1/4 OF SECTION 7, T.2N, R.4E
OF THE GILA & SALT RIVER BASE AND MERIDIAN, MARICOPA COUNTY, ARIZONA

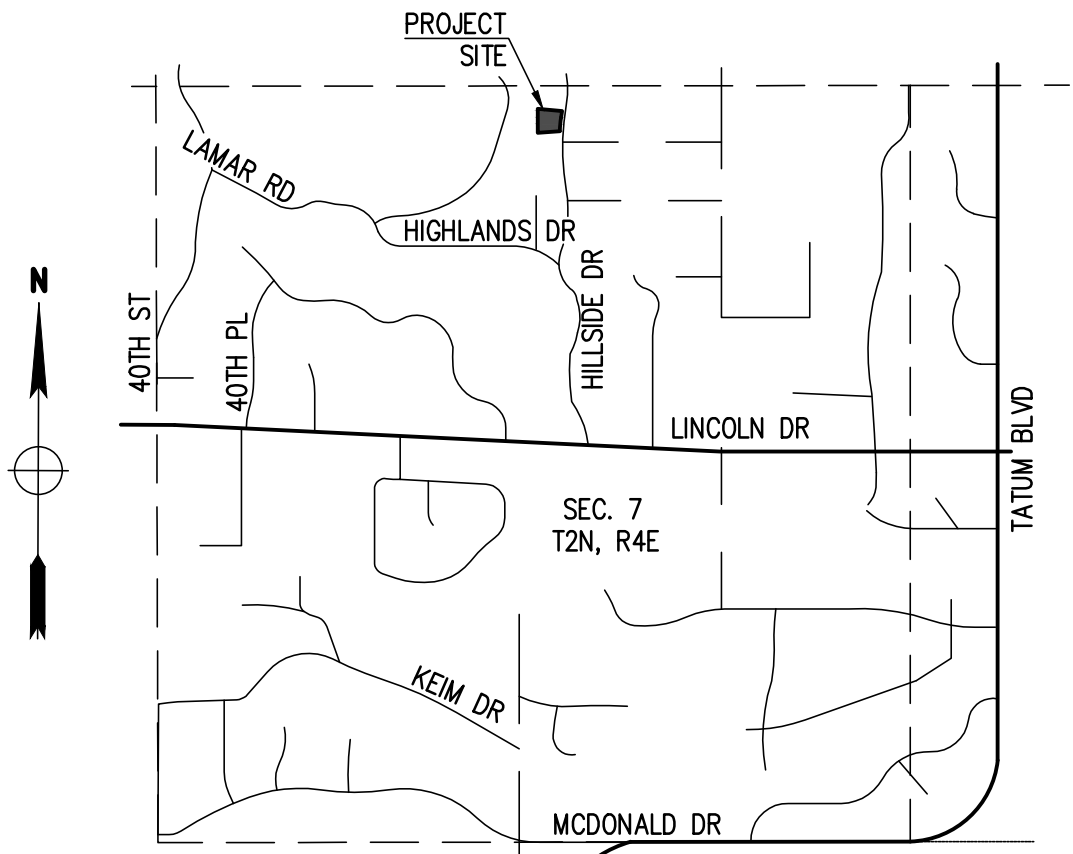
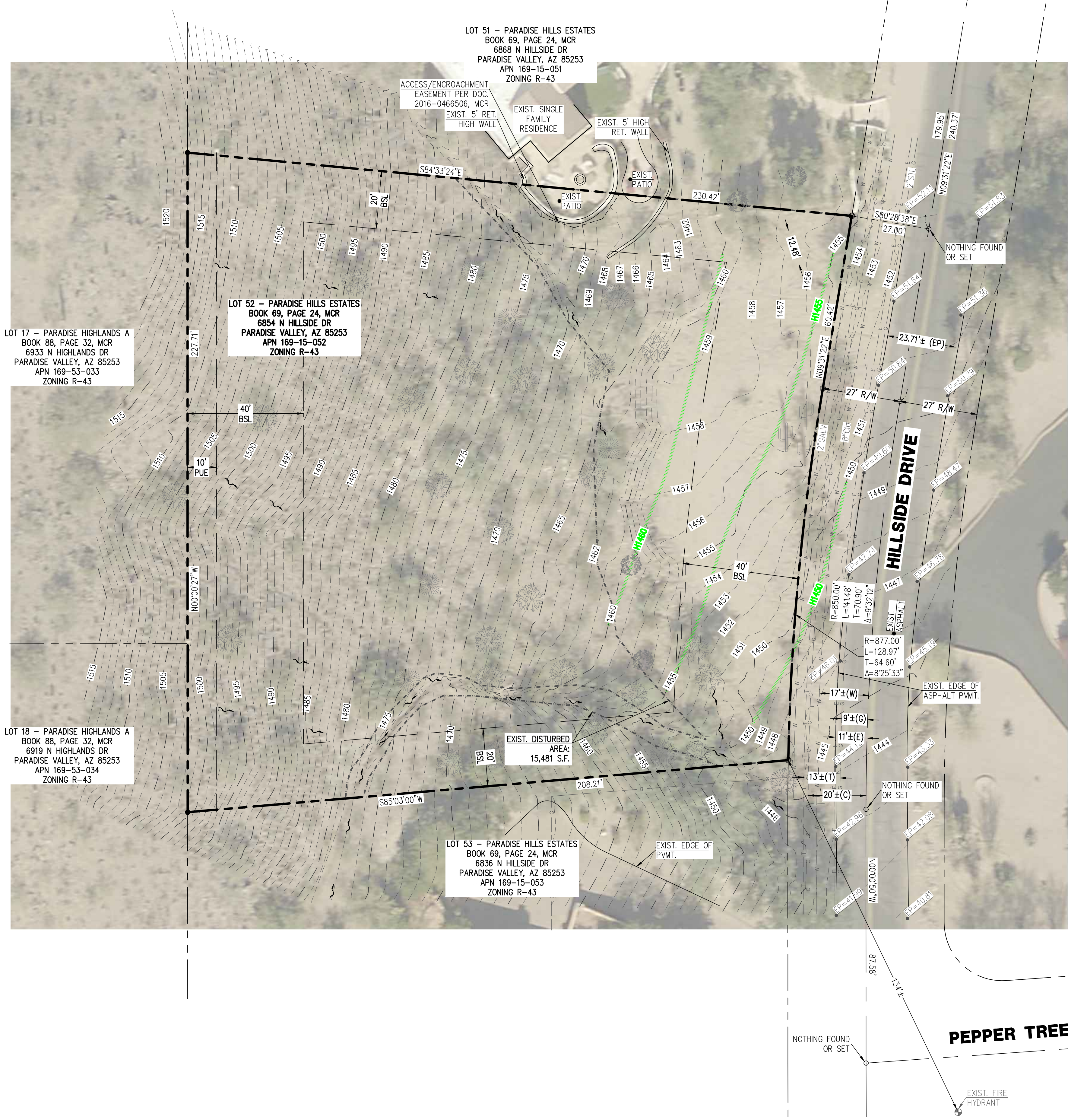

VICINITY MAP
N.T.S.

OWNER
BRIAN R. PUZISS
PO BOX 6328
PORTLAND, OR 97228

ARCHITECT
ARCHITECTURE-INFRASTRUCTURE-
RESEARCH
P: 480-329-1888

SITE DATA
APN: 169-15-052
ADDRESS: 6854 N HILLSIDE DR
PARADISE VALLEY, AZ 85253
ZONING: R-43 (HILLSIDE)
LOT AREA: 44,917 S.F. (1.031 AC.)

CIVIL ENGINEER
LAND DEVELOPMENT GROUP, LLC
8808 N CENTRAL AVE, SUITE 288
PHOENIX, AZ 85020
CONTACT: NICK PRODANOV, PE
P: 602-889-1984

LEGAL DESCRIPTION
LOT 52, OF PARADISE HILLS ESTATES, ACCORDING TO THE PLAT OF RECORD IN THE OFFICE OF THE COUNTY RECORDER OF MARICOPA COUNTY, ARIZONA, RECORDED IN BOOK 69 OF MAPS, PAGE 24.

BASIS OF BEARINGS
THE MONUMENT LINE OF HILLSIDE DR, THE BEARING OF WHICH IS N00°10'36"W.

BENCHMARK
BRASS CAP FLUSH AT THE INTERSECTION OF INDIAN BEND AND 48TH ST HAVING AN ELEVATION OF 1419.804 NAVD 88 DATUM, GDACS# 24521-2

FLOOD INSURANCE RATE MAP (FIRM) DATA

COMMUNITY #	PANEL #	SUFFIX	BASE FLOOD ELEVATION
040049	1765 OF 4425	L	N/A
MAP #	PANEL DATE	FIRM INDEX DATE	ZONE
04013C	10/16/2013	11/04/2015	X*

*AREAS DETERMINED TO BE OUTSIDE THE 0.2% ANNUAL CHANCE FLOODPLAIN.

UTILITIES
WATER: EPOR WATER
SANITARY SEWER: SEPTIC
ELECTRIC: SRP
TELEPHONE: CENTURY LINK, COX
NATURAL GAS: SOUTHWEST GAS
CABLE TV: CENTURY LINK, COX

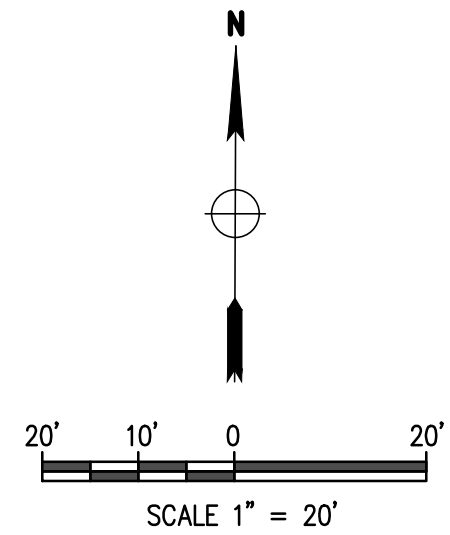

HISTORIC GRADES
EXISTING DISTURBANCE
EXHIBIT

LOT 52 - PARADISE
HILLS ESTATES
6854 N HILLSIDE DR.
PARADISE VALLEY, AZ 85253

P: 602-889-1984 | F: 602-445-9482
8808 N CENTRAL AVE., SUITE 288
PHOENIX, AZ 85020
PHOENIX @ LDENG.COM

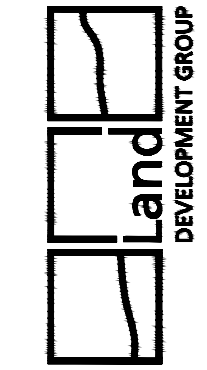

HC
1 OF 1