

2. GRADING SHALL BE IN CONFORMANCE WITH 2015 IBC.
3. PRIOR TO FIRST FOOTING INSPECTION OF ANY TYPE, ALL PROPERTY PINS SHALL BE PLACED BY A REGISTERED LAND SURVEYOR OF THE STATE OF ARIZONA, AND PROPERTY LINES MUST BE PHYSICALLY IDENTIFIED PRIOR TO INSPECTION.
4. WHERE EXCAVATION IS TO OCCUR THE TOP 4" OF EXCAVATED NATIVE SOIL SHALL REMAIN ON THE SITE AND SHALL BE REUSED IN A MANNER THAT TAKES ADVANTAGE OF THE NATURAL SOIL SEED BANK IT CONTAINS.
5. ALL CONSTRUCTION SHALL CONFORM TO THE LATEST MARICOPA ASSOCIATION OF GOVERNMENTS (M.A.G.) SPECIFICATIONS AND STANDARD DETAILS.
6. ALL EXTERIOR SITE LIGHTING SHALL COMPLY WITH REQUIREMENTS OF SECTION 2208 OF THE TOWN OF PARADISE VALLEY ZONING ORDINANCES FOR FUTURE TYPE, LOCATION, HEIGHT, WATTAGE BASED UPON FIXTURES INSTALLED.
7. A DUST CONTROL PLAN MEETING THE REQUIREMENTS OF RULE 310 OF THE MARICOPA COUNTY AIR POLLUTION CONTROL REGULATIONS, AS AMENDED, IS REQUIRED.
8. A SEPARATE PERMIT IS NECESSARY FOR ANY OFFSITE CONSTRUCTION.
9. AN APPROVED GRADING AND DRAINAGE PLAN SHALL BE ON THE JOB SITE AT ALL TIMES. DEVIATIONS FROM THE PLAN MUST BE PRECEDED BY AN APPROVED PLAN REVISION.
10. EAVE PROJECTIONS INTO REQUIRED SETBACKS ARE LIMITED TO A MAXIMUM OF 24" PURSUANT TO SECTION 1008 OF THE TOWN OF PARADISE VALLEY ZONING ORDINANCES.
11. ALL STRUCTURES AND LANDSCAPING WITHIN THE SIGHT VISIBILITY TRIANGLE SHALL HAVE A 2 FOOT MAXIMUM HEIGHT.
12. ALL NEW AND EXISTING ELECTRICAL SERVICE TO BE BURIED UNDERGROUND PER THE TOWN OF PARADISE VALLEY STANDARDS.
13. POOL, SPA, BARBECUE AND ANY PROPOSED STRUCTURES OVER 8 INCHES ABOVE GRADE REQUIRE SEPARATE PERMIT APPLICATIONS.
14. POOLS SHALL BE CONSTRUCTED BY SEPARATE PERMIT AND SECURED FROM UNWANTED ACCESS PER SECTION 5-2-2 OF THE TOWN OF PARADISE VALLEY ORDINANCES.
15. A SETBACK CERTIFICATION IS REQUIRED AND MUST BE GIVEN TO TOWN INSPECTOR AT STEM WALL INSPECTION.
16. MAIL BOXES TO COMPLY WITH THE TOWN OF PARADISE VALLEY STANDARDS FOR MAIL BOXES IN THE R.O.W. FOR HEIGHT, WIDTH AND BREAK AWAY FEATURES.
17. ALL PATIOS, WALKS, AND DRIVES TO SLOPE AWAY FROM BUILDING AND GARAGES AT A MINIMUM SLOPE OF 1/4" PER FOOT UNLESS SPECIFIED OTHERWISE. ALL LAWN AREAS ADJOINING WALKS OR SLABS WILL BE GRADED TO 2" BELOW THE TOP OF SLAB. TYPICAL FINISHED GRADE AROUND PERIMETER OF BUILDING IS MINUS 6" BELOW FINISHED FLOOR UNLESS SPECIFIED OTHERWISE.
18. ALL MATERIAL TO BE UNDER SLABS AND WALKS SHALL BE COMPACTED TO NOT LESS THAN 95% PER ASTM D698.
19. SOILS COMPACTION TEST RESULTS MUST BE SUBMITTED TO THE TOWN ENGINEER'S OFFICE FOR BUILDING PADS THAT HAVE ONE (1) FOOT OR MORE OF FILL MATERIAL INDICATED. THIS INFORMATION MUST BE SUPPLIED PRIOR TO REQUEST FOR FINAL INSPECTION.
20. TRECH BED SHALL BE FREE OF ROCKS AND DEBRIS.
21. REGULATION II RULE 20-3 OF THE MARICOPA COUNTY HEALTH DEPARTMENT, BUREAU OF AIR POLLUTION CONTROL SHALL BE OBSERVED AND ENFORCED.
22. ALL WORK REQUIRED TO COMPLETE THE CONSTRUCTION COVERED BY THIS PLAN SHALL BE IN ACCORDANCE WITH THE M.A.G. STANDARD SPECIFICATIONS AND DETAILS AND CURRENT SUPPLEMENTS THEREOF PER THE LOCAL CITY OR TOWN UNLESS SPECIFIED OTHERWISE. IN THESE PLANS OR ELSEWHERE IN THE CONTRACT DOCUMENTS, CONTRACTORS SHALL FAMILIARIZE THEMSELVES WITH ALL REQUIRED STANDARD SPECIFICATIONS, DETAILS AND SUPPLEMENTS PRIOR TO BIDDING THE WORK FOR THE CONSTRUCTION COVERED BY THIS PLAN.
23. THE CONTRACTOR IS TO COMPLY WITH ALL LOCAL STATE, AND FEDERAL LAWS AND REGULATIONS APPLICABLE TO THE CONSTRUCTION COVERED BY THIS PLAN.
24. THE CONTRACTOR IS RESPONSIBLE FOR OBTAINING AND COMPLYING WITH ALL PERMITS REQUIRED TO COMPLETE ALL WORK COVERED BY THIS PLAN.
25. ALL CONSTRUCTION IN PUBLIC RIGHTS-OF-WAY OR IN EASEMENTS GRANTED FOR PUBLIC USE MUST CONFORM TO THE LATEST MARICOPA ASSOCIATION OF GOVERNMENTS (MAG) UNIFORM STANDARD SPECIFICATIONS AND UNIFORM STANDARD DETAILS FOR PUBLIC WORKS CONSTRUCTION.
26. THE TOWN ONLY APPROVES THE SCOPE, NOT THE DETAIL, OF ENGINEERING DESIGNS; THEREFORE, IF CONSTRUCTION QUANTITIES ARE SHOWN ON THESE PLANS, THEY ARE NOT VERIFIED BY THE TOWN.
27. THE APPROVAL OF PLANS IS VALID FOR SIX (6) MONTHS. IF AN ENCROACHMENT PERMIT FOR THE CONSTRUCTION HAS NOT BEEN ISSUED WITHIN SIX MONTHS, THE PLANS MUST BE RESUBMITTED TO THE TOWN FOR RE-APPROVAL.
28. A PUBLIC WORKS INSPECTOR WILL INSPECT ALL WORKS WITHIN THE TOWN OF PARADISE VALLEY RIGHTS-OF-WAY AND IN EASEMENTS. NOTIFY INSPECTION SERVICES 24 HOURS PRIOR TO BEGINNING CONSTRUCTION BY CALLING 480-340-3750.
29. ALL EXCAVATION AND GRADING TO BE DONE IN THE BLUE STATE CENTER, 602-263-1100, TWO WORKING DAYS BEFORE EXCAVATION BEGINS. THE CENTER WILL SEE THAT THE LOCATION OF THE UNDERGROUND UTILITY LINES IS IDENTIFIED FOR THE PROJECT. CALL "COLLECT" IF NECESSARY.
30. ENCROACHMENT PERMITS ARE REQUIRED FOR ALL WORK IN PUBLIC RIGHTS-OF-WAY AND EASEMENTS GRANTED FOR PUBLIC PURPOSES. AN ENCROACHMENT PERMIT WILL BE ISSUED BY THE TOWN ONLY AFTER THE REGISTRANT HAS PAID A BASE FEE PLUS A FEE FOR INSPECTION SERVICES. COPIES OF ALL PERMITS MUST BE RETAINED ON-SITE AND BE AVAILABLE FOR INSPECTION AT ALL TIMES. FAILURE TO PRODUCE THE REQUIRED PERMITS WILL RESULT IN IMMEDIATE SUSPENSION OF ALL WORK UNTIL THE PROPER PERMIT DOCUMENTATION IS OBTAINED.
31. ALL EXCAVATION AND GRADING THAT IS NOT IN THE PUBLIC RIGHTS-OF-WAY OR NOT IN EASEMENTS GRANTED FOR PUBLIC USE MUST CONFORM TO CHAPTER 70, EXCAVATION AND GRADING, OF THE LATEST EDITION OF THE IBC AND THE IGC. A PERMIT FOR THIS GRADING MUST BE SECURED FROM THE TOWN FOR A FEE ESTABLISHED BY THE UNIFORM BUILDING CODE.
32. EXCAVATIONS SHALL COMPLY WITH REQUIREMENTS OF OSHA EXCAVATION STANDARDS (29 CFR, PART 1926, SUBPART P), UNDER NO CIRCUMSTANCES WILL THE CONTRACTORS BE ALLOWED TO WORK IN A TRENCH LOCATED WITHIN THE TOWN'S RIGHT-OF-WAY WITHOUT PROPER SHORING OR EXCAVATION METHODS.
33. ON DEMOLITION, GRADING, REMODELING AND NEW CONSTRUCTION PROJECTS, PERMITTEE MUST NOTIFY ADJACENT PROPERTY OWNERS REGARDING THE NATURE OF THE PROJECT, THE TIME PERIOD FOR CONSTRUCTION, AND ANY UNUSUAL ACTIVITIES THAT MAY CAUSE DISRUPTION OF THE NORMAL COURSE OF TRAFFIC DURING CONSTRUCTION.
34. ALL PERMITTEES MUST POST A 6 SQUARE FOOT (2'X3') IDENTIFICATION SIGN, MADE OF DURABLE MATERIAL, IN THE FRONT YARD OF SUBJECT PROPERTY AND NOT IN THE TOWN RIGHT-OF-WAY. THE SIGN MAY NOT EXCEED A MAXIMUM OF 6 FEET IN HEIGHT FROM GRADE TO TOP OF THE SIGN. THE SIGN MUST INCLUDE THE PERMITTEE OR COMPANY NAME, PHONE NUMBER, TYPE OF WORK, AND ADDRESS OF PROJECT.
35. ALL CHAINED NEARBY 6-FOOT HIGH CHAIN LINK FENCE MUST BE INSTALLED AROUND THE CONSTRUCTION AREA TO PREVENT ANY POTENTIAL SAFETY HAZARD FOR THE PUBLIC. THE FENCE SHALL BE SETBACK AT LEAST 10 FEET FROM ALL RIGHTS-OF-WAY AND HAVE A 50-FOOT STREET CORNER SITE TRIANGLE WHERE APPLICABLE.
36. CLEAR ACCESS FOR NEIGHBORING PROPERTIES AND EMERGENCY VEHICLES MUST BE MAINTAINED AT ALL TIMES. CONSTRUCTION RELATED VEHICLES MUST BE LEGALLY PARKED ONLY ON ONE SIDE OF THE STREET OR JOB SITE PROPERTY. IF A STAGING AREA IS NEEDED ON A PROPERTY OTHER THAN THE CONSTRUCTION SITE FOR CONSTRUCTION SUPPLIES AND EQUIPMENT, THE PERMITTEE MUST OBTAIN PROPERTY OWNER AND TOWN APPROVAL FIRST AND MUST INFORM THE ADJACENT PROPERTY OWNERS OF THE LOCATION OF STAGING AREA, AND DURATION AND HOURS DURING THE DAY THE AREA WILL BE USED.
37. EXCEPT AS OUTLINED IN ITEM 4, ALL CONSTRUCTION DEBRIS AND EQUIPMENT MUST BE CONTAINED ON SITE AT ALL TIMES. CONTRACTOR AND PROPERTY OWNER MUST MAINTAIN THE JOB SITE FREE OF LITTER AND UNUSABLE MATERIALS AT ALL TIMES. CONSTRUCTION MATERIALS ARE PROHIBITED IN THE TOWN RIGHT-OF-WAY OR NEAR ADJACENT PROPERTIES.
38. BUILDING CONSTRUCTION MUST NOT START SOONER THAN SUNRISE AND MUST STOP NO LATER THAN SUNSET. ALSO, ORDINANCE #561 IMPOSES RESTRICTIONS ON CONSTRUCTION WORK ON SATURDAYS, SUNDAYS AND MAJOR BUSINESS HOLIDAYS. HILLSIDE PROJECTS MAY HAVE ADDITIONAL RESTRICTIONS. EQUIPMENT WITH AUDIBLE REVERSE DIRECTION WARNINGS MUST NOT BE OPERATED PRIOR TO 7:00 A.M.
39. THE USE AND OPERATION OF FUEL-FIRED GENERATORS ON ANY CONSTRUCTION SITE, NEW, EXISTING OR REMOVED, IS PROHIBITED. ACCESS DUE TO A HARSHIP TOWN APPROVAL IS OBTAINED.
40. THE CONTRACTOR AND PROPERTY OWNER WILL BE LIABLE FOR ANY DAMAGE DONE TO ANY PUBLIC PROPERTY AS A RESULT OF ANY CONSTRUCTION OR CONSTRUCTION RELATED ACTIVITIES. NO CERTIFICATE OF OCCUPANCY WILL BE ISSUED UNTIL ALL AFFECTED RIGHTS-OF-WAY ARE CLEANED AND/OR REPAIRED TO THEIR ORIGINAL CONDITION AND UNTIL ANY AND ALL DAMAGES TO AFFECTED PROPERTIES ARE RESTORED TO ORIGINAL CONDITION, OR UNTIL SUCH TIME THAT A WRITTEN, SIGNED AND LEGALLY BINDING AGREEMENT HAS BEEN REACHED BY THE PARTIES INVOLVED TO REMEDY ANY VIOLATION WITHIN A REASONABLE TIME PERIOD, AND UNTIL ALL REQUIRED FEES ARE PAID IN FULL.
41. THE NATURAL FLOW OF RAINWATER AND OTHER SURFACE DRAINAGE FROM THE PROPERTY MAY NOT BE ALTERED IN ANY WAY.
42. KEY SWITCHES MUST BE REQUIRED ON ALL NEW AND EXISTING ELECTRIC ENTRY CONTROL GATES. THE KEY SWITCH SHALL BE INSTALLED IN A LOCATION ON THE GATE CONTROL PANEL THAT IS READILY VISIBLE AND ACCESSIBLE. KNOX BOX ORDER FORMS ARE AVAILABLE AT THE PARADISE VALLEY BUILDING DEPARTMENT.
43. ALL EQUIPMENT OF ALL TRADES ON OR AFFECTING THE JOB MUST BE CLEANED ONLY IN A PRE-DETERMINED AND DESIGNATED AREA. DEBRIS AND RUNOFF FROM SAID AREA MAY NOT EXTEND BEYOND THE BUILDING AREA.
44. PROPERTY OWNER, BUILDER, OR GENERAL CONTRACTOR WILL BE RESPONSIBLE FOR CONTROLLING DUST FROM THE SITE AT ALL TIMES. ALL MEANS NECESSARY SHALL BE USED BY THE BUILDER OR GENERAL CONTRACTOR TO CONTROL THE EXISTENCE OF DUST CAUSED BY ANY EARTHWORK, SPRAY APPLICATION OF MATERIALS, OR OTHER DUST-CAUSING PRACTICES REQUIRED BY THE CONSTRUCTION PROCESS.
45. AN INSPECTION FEE WILL BE CHARGED IF THE INSPECTION IS REQUIRED AS A RESULT OF A CODE VIOLATION.
46. FOR DEMOLITION INSPECTION OWNER OR PERMITTEE SHALL NOTIFY OSHA FOR ASBESTOS INSPECTION. ALL DEMOLITIONS AND ALL RENOVATION ACTIVITIES THAT WILL DISTURB FRIBABLE ASBESTOS CONTAINING MATERIALS MUST BE REPORTED TO THE MARICOPA COUNTY ENVIRONMENTAL SERVICES DEPARTMENT.

ALL NATIVE PLANTS IMPACTED BY
CONSTRUCTION SHALL BE RELOCATED ON
SITE. SEE LANDSCAPE PLAN AND NATIVE
PLANT INVENTORY AND SALVAGE PLAN.

WATER: EPCOR WATER
SANITARY SEWER: SEPTIC
ELECTRIC: ARIZONA PUBLIC SERVICE
TELEPHONE: CENTURY LINK, COX COMM.
NATURAL GAS: SOUTHWEST GAS
CABLE TV: CENTURY LINK, COX COMM.

1. MARICOPA ASSOCIATION OF GOVERNMENTS (M.A.G.) UNIFORM STANDARD SPECIFICATIONS AND DETAILS FOR PUBLIC WORKS CONSTRUCTION (LATEST EDITION INCLUDING LATEST REVISION AND CURRENT SUPPLEMENTS THEREOF PER THE LOCAL TOWN OR CITY) ARE INCORPORATED INTO THIS PLAN IN THEIR ENTIRETY.
2. ALL WORK REQUIRED TO COMPLETE THE CONSTRUCTION COVERED BY THIS PLAN SHALL BE IN ACCORDANCE WITH THE M.A.G. STANDARD SPECIFICATIONS AND DETAILS AND CURRENT SUPPLEMENTS THEREOF PER THE LOCAL CITY OR TOWN UNLESS SPECIFIED OTHERWISE IN THESE PLANS OR ELSEWHERE IN THE CONTRACT DOCUMENTS. CONTRACTORS SHALL FAMILIARIZE THEMSELVES WITH ALL REQUIRED STANDARD SPECIFICATIONS, DETAILS AND SUPPLEMENTS PRIOR TO BIDDING THE WORK FOR THE CONSTRUCTION COVERED BY THIS PLAN.
3. GRADING SHALL BE IN CONFORMANCE WITH 2012 IBC SEC. 1803 AND APPENDIX J.
4. 5% MINIMUM SLOPE AWAY FROM BUILDING FOR A MINIMUM 10' U.N.O.
5. ALL CONSTRUCTION SHALL CONFORM TO THE LATEST MARICOPA ASSOCIATION OF GOVERNMENTS (M.A.G.) SPECIFICATIONS AND STANDARD DETAILS.
6. A DUST CONTROL PLAN MEETING THE REQUIREMENTS OF RULE 310 OF THE MARICOPA COUNTY AIR POLLUTION CONTROL REGULATIONS, AS AMENDED, IS REQUIRED.
7. A SEPARATE PERMIT IS NECESSARY FOR ANY OFFSITE CONSTRUCTION.
8. AN APPROVED GRADING AND DRAINAGE PLAN SHALL BE ON THE JOB SITE AT ALL TIMES. DEVIATIONS FROM THE PLAN MUST BE PRE-APPROVED BY AN APPROVED PLAN REVISION.
9. ALL DRAINAGE PROTECTIVE DEVICES SUCH AS SWALES, INTERCEPTOR DITCHES, PIPES, PROTECTIVE BERMS, BARRIER WALLS, CONCRETE CHANNELS OR OTHER MEASURES DESIGNED TO PROTECT ADJACENT BUILDINGS OR PROPERTY FROM STORM RUNOFF MUST BE COMPLETED PRIOR TO BUILDING CONSTRUCTION.
10. ALL STRUCTURES AND LANDSCAPING WITHIN THE SIGHT VISIBILITY TRIANGLE SHALL HAVE A 2 FOOT MAXIMUM HEIGHT.
11. ALL PATIOS, WALKS, AND DRIVES TO SLOPE AWAY FROM BUILDING AND GARAGES AT A MINIMUM SLOPE OF 1/4" PER FOOT UNLESS SPECIFIED OTHERWISE. ALL LAWN AREAS ADJOINING WALLS OR SLABS WILL BE GRADED TO 2" BELOW THE TOP OF SLAB. TYPICAL FINISHED GRADE AROUND PERIMETER OF BUILDING IS MINUS 6" BELOW FINISHED FLOOR UNLESS SPECIFIED OTHERWISE.
12. ALL MATERIAL TO BE UNDER SLABS AND WALKS SHALL BE COMPACTED TO NOT LESS THAN 95% PER ASTM D698.
13. THE QUANTITIES AND SITE CONDITIONS DEPICTED IN THESE PLANS ARE FOR INFORMATIONAL PURPOSES ONLY AND ARE SUBJECT TO ERROR. ANY DESIGN CONTRADICTIONS SHALL SATISFY THEMSELVES AS TO ACTUAL QUANTITIES AND SITE CONDITIONS PRIOR TO BIDDING THE WORK FOR THE CONSTRUCTION COVERED BY THIS PLAN.
14. THE CONTRACTOR IS RESPONSIBLE FOR OBTAINING AND COMPLYING WITH ALL PERMITS REQUIRED TO COMPLETE ALL WORK COVERED BY THIS PLAN.
15. THE CONTRACTOR IS RESPONSIBLE FOR ALL METHODS, SEQUENCING, AND SAFETY CONCERNS ASSOCIATED WITH THIS PROJECT DURING CONSTRUCTION, UNLESS SPECIFICALLY ADDRESSED OTHERWISE IN THIS PLAN OR ELSEWHERE.
16. A REASONABLE EFFORT HAS BEEN MADE TO SHOW THE LOCATIONS OF EXISTING UNDERGROUND FACILITIES AND UTILITIES IN THE CONSTRUCTION AREA. THE CONTRACTOR IS RESPONSIBLE FOR ANY DAMAGE TO UTILITIES AND/OR FACILITIES CAUSED DURING THEIR CONSTRUCTION OPERATIONS. THE CONTRACTOR SHALL CALL 48 HOURS IN ADVANCE FOR BLUE STAKE (1-800-STAKE-IT) PRIOR TO ANY EXCAVATION.
17. THE CONTRACTOR IS RESPONSIBLE FOR ALL COORDINATION OF CONSTRUCTION AFFECTING UTILITIES AND THE COORDINATION OF ANY POTENTIAL UTILITY RELAY STATION.
18. ALL PAVING, GRADING, EXCAVATION, TRENCHING, PIPE BEDDING, CUT, FILL AND BACKFILL SHALL COMPLY WITH THE RECOMMENDATIONS SET FORTH IN THE SOILS (GEOTECHNICAL) REPORT FOR THIS PROJECT IN ADDITION TO THE REFERENCED REQUIRED SPECIFICATIONS AND DETAILS.
19. THE CONTRACTOR IS TO VERIFY THE LOCATION AND THE ELEVATIONS OF ALL EXISTING UTILITIES AT POINTS OF TIE-IN PRIOR TO COMMENCING ANY NEW CONSTRUCTION. SHOULD ANY LOCATION OR ELEVATION DIFFER FROM THAT SHOWN ON THESE PLANS, THE CONTRACTOR SHALL CONTACT THE OWNER'S AGENT.
20. CONTRACTOR TO VERIFY AND COORDINATE ALL DIMENSIONS AND SITE LAYOUT WITH ARCHITECTURE'S FINAL SITE PLAN AND FINAL BUILDING DIMENSIONS BEFORE STARTING WORK. REPORT DISCREPANCIES TO OWNER'S AGENT.
21. COORDINATION BETWEEN ALL PARTIES IS ESSENTIAL PART OF CONTRACT.
22. CONTRACTOR IS RESPONSIBLE FOR PROJECT AND SITE CONDITIONS, AND TO WORK WITH WEATHER CONDITIONS AS THE PROJECT SITE MAY BE LOCATED IN A FLOOD PRONE AREA AND SUBJECT TO FLOODING AND ITS HAZARDS.
23. THE CONTRACTOR IS TO VERIFY THE LOCATION, ELEVATION, CONDITION, AND PAVEMENT CROSS-SLOPE OF ALL EXISTING STRUCTURES AND UTILITIES OF THE IN-LAND MATCHING. PRIOR TO COMMENCEMENT OF GRADING, PAVING, CURB AND GUTTER, OR OTHER SURFACE CONSTRUCTION, SHOULD EXISTING LOCATIONS, ELEVATIONS, CONDITION, OR PAVEMENT CROSS-SLOPE DIFFER FROM THAT SHOWN ON THESE PLANS, RESULTING IN THE DESIGN INTENT REFLECTED ON THESE PLANS NOT ABLE TO BE CONSTRUCTED, THE CONTRACTOR SHALL NOTIFY THE OWNER'S AGENT IMMEDIATELY FOR DIRECTION ON HOW TO PROCEED PRIOR TO COMMENCEMENT OF CONSTRUCTION. THE CONTRACTOR ACCEPTS RESPONSIBILITY FOR ALL COSTS ASSOCIATED WITH CORRECTIVE ACTION IF THESE PROCEDURES ARE NOT FOLLOWED.
24. CONTRACTOR IS RESPONSIBLE TO COORDINATE UTILITY CROSSINGS AT CULVERT CROSSINGS BEFORE STARTING WORK ON CULTURT. COORDINATE WITH OWNER REPRESENTATIVE. VERIFY UTILITY LINES AND/OR CONDUITS ARE IN PLACE BEFORE STARTING CULTURT WORK.
25. ALL ON-SITE UTILITIES PER OTHERS.
26. THIS PROJECT REQUIRES A REGULAR ONGOING MAINTENANCE PROGRAM FOR THE DESIGNED DRAINAGE SYSTEM(S) TO PRESERVE THE DESIGN INTEGRITY AND THE ABILITY TO PERFORM ITS OPERATIONAL INTENT. FAILURE TO PROVIDE MAINTENANCE WILL JEOPARDIZE THE DRAINAGE SYSTEM(S) PERFORMANCE AND MAY LEAD TO ITS INABILITY TO PERFORM PROPERLY AND/OR CAUSE DAMAGE ELSEWHERE IN THE PROJECT.
27. IF A DISCREPANCY IS FOUND BETWEEN ENGINEER'S PLAN OR SURVEYOR'S STAKING AND THE ARCHITECTURAL PLAN, ENGINEER SHALL BE NOTIFIED IMMEDIATELY. FAILURE TO NOTIFY ENGINEER SHALL NEGATE ENGINEER'S LIABILITY.
28. ALL DISBURSED AREAS ARE TO BE ROPED AND ROPING NOT MATCH PLAN.
29. VEGETATION OUTSIDE OF CONSTRUCTION AREA TO REMAIN.
30. AREAS OUTSIDE THE WALL AND CUT AND FILL SLOPES SHALL BE REVEGETATED WITH SIMILAR PLANT TYPES AND DENSITIES FOUND ON THE SITE. REVEGETATION SHALL BE COMPLETED PRIOR TO OCCUPANCY AND THE ISSUANCE OF A CERTIFICATE OF OCCUPANCY.
31. MECHANICAL EQUIPMENT SHALL BE SCREENED TO A MINIMUM OF ONE FOOT ABOVE TOP OF EQUIPMENT.
32. ANY FUTURE IMPROVEMENTS SHOWN HEREON SHALL REQUIRE A SEPARATE PERMIT.
33. ANY POINTS OF DRAINAGE COLLECTION SHALL BE PROTECTED AGAINST EROSION WITH NATIVE STONE.
34. THE PLAN IS DESIGNED TO SHOW THE GRADING AND DRAINAGE. CONTRACTOR SHALL USE THE ARCHITECTURAL SITE PLAN TO DETERMINE FINAL HOUSE, WALL, STEP, ETC. LOCATIONS AND ELEVATIONS.
35. ALL DRAINAGE FACILITIES TO BE MAINTAINED BY HOMEOWNER.
36. SEE ARCHITECTURAL AND STRUCTURAL PLANS FOR SITE AND RETAINING WALLS LAYOUT, DIMENSIONS, AND DETAILS. TOP OF FOOTING ELEVATIONS SHOWN IN PLAN ARE APPROXIMATE ONLY. ACTUAL TOP OF FOOTINGS TO BE DETERMINED AT TIME OF CONSTRUCTION AND TO BE A MINIMUM OF SIX INCHES BELOW EXISTING NATURAL GRADE OR FINISHED GRADE WHICHEVER IS LOWER (TYPICAL).
37. REFER TO ARCHITECTURAL DRAWINGS FOR BUILDING LAYOUT, DIMENSIONS AND ELEVATIONS.
38. REFER TO STRUCTURAL DRAWINGS, DETAILS AND CALCULATIONS FOR ALL PROPOSED RETAINING WALLS.
39. FOR CHANGE IN ELEVATION THAT ARE GREATER THAN 30", PROVIDE 36" HIGH GUARDRAILS FOR TOTAL OF 42" FALL PROTECTION BARRIER U.N.O.
40. CONTRACTOR TO PROVIDE POSITIVE DRAINAGE AWAY FROM STRUCTURE - 5% MIN SLOPE FOR FIRST 10 FEET, U.N.O.
41. ALL WATER AND SEWER LINES AND CONNECTIONS MUST BE INSTALLED PER IPC 202, MAG AND TOWN OF PARADISE VALLEY SUPPLEMENT TO MAG.
42. WATERPROOF ALL EXTERIOR WALLS 18" ABOVE FINISH GRADE-(BITUTHENE® 3000 HC MEMBRANE W/ GRACE PROTECTION 03 OR APPROVED EQUIV).
43. ALL PIPES AND FITTINGS SHALL BE INSTALLED PER MANUFACTURER'S SPECIFICATIONS AND DETAILS.
44. ABANDONMENT OF EXISTING AND INSTALLATION OF NEW SEPTIC SYSTEMS SHALL BE PERFORMED IN ACCORDANCE WITH THE MARICOPA COUNTY ENVIRONMENTAL SERVICES DEPARTMENT RULES AND STANDARDS, AND WILL REQUIRE SEPARATE PERMIT.
45. COORDINATE RIPRAP COLOR WITH LANDSCAPE PLANS AND DETAILS.
46. VERIFY AND COORDINATE WITH LANDSCAPE PLANS FINAL LOCATION AND GRATE TYPE OF SPECIFIED AREA DRAINS AND TRENCH DRAINS.
47. VERIFY AND COORDINATE WITH ARCHITECTURAL AND LANDSCAPE PLANS LOCATION AND HEIGHT OF ALL SITE WALLS.
48. DISTURBED TOTAL ACRES: XX ACRES < ACRE; EROSION PERMITS NOT REQUIRED.
49. REFER TO ARCHITECTURAL PLANS AND DETAILS FOR DEMOLITION AND REMOVAL OF ANY EXISTING BUILDING STRUCTURES, SITE WALLS, POOL AND PAVEMENT ETC.
50. REFER TO GEOTECHNICAL REPORT FOR SPECIFIC RECOMMENDATIONS AND MAXIMUM ALLOWED FILL AND CUT SLOPES. STABILITY OF EXISTING ROCK PINNING AND NET SHALL BE INSPECTED AND APPROVED BY GEOTECHNICAL ENGINEER.

HORIZONTAL AND VERTICAL LOCATIONS OF ALL EXISTING UTILITIES SHOWN ON THE PLAN ARE APPROXIMATE ONLY AND WILL BE FIELD VERIFIED BY CONTRACTOR PRIOR TO START OF CONSTRUCTION WORK. CALL BLUE STAKE @ (602) 263-1100.

FIRE SPRINKLER SYSTEM TO BE INSTALLED PER THE REQUIREMENTS OF THE TOWN OF PARADISE VALLEY AND IN ACCORDANCE WITH I.B.C. SECT. 904.2.2 AMD. AND I.F.C. SECT. 1003.2.1 AMD.

×	SCRIBED "X" IN CONCRETE
⊙	BRASS CAP IN HANDHOLE
●	BRASS CAP FLUSH
●	FOUND 1" IRON PIPE
○	SET 1/2" REBAR & TAG OR AS NOTED
○	CALCULATED POINT
— — — — —	PROPERTY LINE
— — — — —	EASEMENT LINE
— — — — —	MONUMENT LINE
⊙	SEWER MANHOLE
WM	SIGN
⊗	WATER METER
⊗	WATER VALVE
⊙	FIRE HYDRANT
E.M. F.T.	IRRIGATION CONTROL BOX
⊗	ELECTRIC METER
⊗	GAS VALVE
⊗	TELEPHONE PEDESTAL
⊙	MANHOLE
CTV ●	CABLE TV RISER
— — — — — T — — — — —	CATV, PHONE
— — — — — S — — — — —	SEWER LINE
— — — — — W — — — — —	WATER LINE
— — — — — E — — — — —	ELECTRIC LINE
— — — — — C — — — — —	COMMUNICATIONS LINE
— ○ — — — ○ —	FENCE
— 1321 —	EXISTING CONTOUR

EXIST. LOT AREA: 43,653 S.F. (1,002 AC.)
NEW ACQUIRED AREA: 5,070 S.F.
NEW LOT AREA: 48,723 S.F (1,130 AC.)

TOTAL FLOOR AREA:	9,902 S.F.
FLOOR AREA RATIO:	20.32% < 25%
(TOTAL FLOOR AREA/AREA OF LOT)	
BUILDING PAD SLOPE:	45.1%
VERTICAL:	69 FT
HORIZONTAL:	153 FT

ALLOWABLE NET DISTURBED AREA: 4,624 S.F. (9.5%)
EXIST. GROSS DISTURBED AREA: 33,840 S.F.* (69.5%)
EXIST. BLDG FOOTPRINT: 4,894 S.F.
EXIST. NET DISTURBED AREA: 28,946 S.F. (59.4%)
GROSS NEW DISTURBED AREA: 0 S.F. (0%)
LESS TEMPORARY AREAS OF DISTURBANCE
TO BE RESTORED AND REVEGETATED: 0 S.F. (0%)
LESS BUILDING FOOTPRINT AREA: 7,147 S.F.
PROPOSED NET DISTURBED AREA: 26,693 S.F.** (54.8%)
ALLOWED SLOPES STEEPER
THAN NATURAL GRADE (5% MAX.): 2,436 S.F. (5%)
PROPOSED SLOPES STEEPER
THAN NATURAL GRADE (AREA): 2,400 S.F. (4.93%)
VOLUME OF CUT: 238 C.Y.
VOLUME OF FILL: 306 C.Y.
TOTAL CUT&FILL: 544 C.Y.

HILLSIDE ASSURANCE @ \$25/CUBIC
YARD OF CUT-FILL: \$13,600

ALL QUANTITIES LISTED ON THESE PLANS ARE ESTIMATES ONLY.
THE CONTRACTOR SHALL MAKE THEIR OWN DETERMINATION OF
THE QUANTITIES AND BASE THEIR BIDS ON THEIR ESTIMATES.

*EXISTING NON--CONFORMING HILLSIDE AREA, CONSTRUCTION
YEAR 1977
**NO ADDITIONAL DISTURBANCE IS PROPOSED WITH THIS
PROJECT

THE NORTH LINE OF THE NW QUARTER OF SECTION 7, THE BEARING OF WHICH IS S89°51'38"E, PER MARICOPA COUNTY GDACS IN BOOK 734. PAGE 10, MCR.

BRASS CAP IN HANDHOLE AT THE INTERSECTION OF 40TH STREET AND LINCOLN DRIVE HAVING AN ELEVATION OF 1403.453 NAVD 88 DATUM, GDACS# 24035-1.

COMMUNITY # 040049	PANEL # 1765 OF 4425	SUFFIX L	BASED FLOOD ELEVATION N/A
MAP # 04013C	PANEL DATE 10/16/2013	ZONE X*	

*AREAS DETERMINED TO BE OUTSIDE THE 0.2% ANNUAL CHANCE FLOODPLAIN

I HEREBY CERTIFY THAT THE "RECORD DRAWING" MEASUREMENTS AS SHOWN HEREON WERE MADE UNDER MY SUPERVISION OR AS NOTED AND ARE CORRECT TO THE BEST OF MY KNOWLEDGE AND BELIEF.

REGISTERED ENGINEER/ LAND SURVEYOR _____ DATE _____

REGISTRATION NUMBER					
ON-SITE RETENTION FOR THE PRE VS. POST. PERFORMANCE RUNOFF FROM 100-YEAR, 2-HOUR STORM EVENT					
V=DxAxI(Cw-0.75)/12					
D - RAINFALL DEPTH=2.82"		A - TRIBUTARY AREA, SF		Cw - WEIGHTED RUNOFF COEFFICIENT	
DRAINAGE AREA	AREA	RUNOFF COEFFICIENT	VOLUME REQUIRED	RETENTION TYPE	VOLUME PROVIDED
	S.F.	C	C.F.		C.F.
A	18,256	0.89	601	(2) - 36" LONG (48" DIA) STORM DRAIN STORAGE PIPES	902
TOTAL			601		902
WEIGHTED RUNOFF COEFFICIENT, Cw AREA A					
SURFACE TYPE	RUNOFF COEFFICIENT	AREA	C*AREA		
	C	SF			
ROOF	0.95	7,147	6,790		
PAVEMENT	0.95	5,905	5,610		
LANDSCAPE	0.75	5,234	3,926		
TOTAL		18,286	16,325		
Cw = C * AREA / TOTAL AREA 0.89					

SHEET INDEX

SHEET C-1 - COVER SHEET

SHEET C-2 - GRADING & DRAINAGE PLAN

APPROVAL

TOWN ENGINEER

TOWN OF PARADISE VALLEY

DATE

SHEET C-1 - COVER SHEET
SHEET C-2 - GRADING & DRAINAGE PLAN

TOWN ENGINEER
TOWN OF PARADISE VALLEY



APN: 169-53-009
ADDRESS: 4208 E LAMAR RD.,
PARADISE VALLEY, AZ 85253
ZONING: R-43 (HILLSIDE)
EXIST. LOT AREA: 43,653 S.F. (1.002 AC.)
NEW LOT AREA: 48,723 S.F. (1.119 AC.)
Q.S. #: 22-37
TOTAL FLOOR AREA: 9,902 S.F.
FLOOR AREA RATIO: 20.32% < 25%

OUTER LIMITS LAND SURVEYING, LLC
BRIAN EARL SEARAN, RLS #54120
PO BOX 71957
PHOENIX, AZ 85050
P: 602 486 1154
EMAIL: BSEARAN@OUTERLIMITSLS.COM

LOT 9, PARADISE HIGHLANDS, ACCORDING TO THE PLAT
OF RECORD IN THE OFFICE OF THE COUNTY RECORDER OF
MARICOPA COUNTY, ARIZONA, RECORDED IN BOOK 1435
OF MAPS, PAGE 34.

1. EXCAVATION AND GRADING OF THIS SITE IS CLASSIFIED AS "ENGINEERED GRADING" PER 2015 I.B.C. AND WILL BE PERFORMED ACCORDINGLY.

2. THE CONTRACTOR WILL RETAIN A SOILS ENGINEER DURING CONSTRUCTION TO INSPECT PROGRESS OF CONSTRUCTION.

3. CONCERNING PREPARATION OF GROUND TO RECEIVE FILLS, TESTING AND REQUIRED COMPACTION STABILITY OF ALL FINISH SLOPES INCLUDING CUT SLOPES.

4. COMPACTION SHALL COMPLY WITH M.A.G. SECTION 601 AND PROVISIONS AS SET FORTH IN THE SOILS REPORT.

5. BEARING MATERIALS FOR FILL UNDER RESIDENCE PAD IF NATIVE MATERIAL IS USED. LARGE ROCK FRAGMENTS MUST BE REMOVED THAT ARE IN EXCESS OF SIX INCHES. REMAINING MATERIAL MUST BE SMALLER PARTICLES OF SAND AND ROCK THAT CAN BE COMPACTED INTO A DENSE CONDITION.

6. MAXIMUM PARTICLE SIZE: 6 INCHES
PERCENT PASSING NO. 4 SIEVE 35% TO 70%
PERCENT PASSING NO. 200 SIEVE 25% MAX.
PLASTICITY INDEX 10% MAX.

7. CUT-SLOPES: MAXIMUM ROCK CUT SLOPE TO BE 1.0 FEET HORIZONTAL TO 3.0 FEET VERTICAL PER GEOTECHNICAL STUDY.

8. FILL SLOPES: MAXIMUM FILL SLOPE TO BE 2.0 FEET HORIZONTAL TO 1.0 FEET VERTICAL.

9. COMPACTION FILL MATERIAL MUST BE PLACED ON LEVELED BENCHES CUT INTO UNDISTURBED EXISTING HILLSIDE. PLACE FILL IN HORIZONTAL LIFTS OF THICKNESS COMPATIBLE WITH THE COMPACTION EQUIPMENT USED. COMPACT TO A MINIMUM OF 95 PERCENT OF THE MAXIMUM A.S.T.M. DENSITY AT THE OPTIMUM MOISTURE CONTENT OF \pm TWO PERCENT. THIS PERTAINS TO ALL ENGINEERED STRUCTURAL FILL SUBMITTALS AND INCLUDING FILL UNDER ANY OF THE BUILDING WALLS. COMPACTION TEST RESULTS SHALL BE FURNISHED TO THE ENGINEER BY THE TOWN OF PARADISE VALLEY BUILDING AND SAFETY DEPARTMENT.

10. REMAINING WALL ADJACENT TO THE PROPERTY LINES WILL BE UNDER THE SCOPE OF SPECIAL INSPECTION BY THE SOILS ENGINEER. THE DEVELOPER SHALL NOTIFY THE ADJOINING PROPERTY OWNERS IN WRITING, TEN DAYS PRIOR TO START OF CONSTRUCTION ON THESE WALLS PER SECTION 2903-B OF IBC. THE DEVELOPER WILL HAVE TO PROVIDE MEANS OF PROTECTION OF ADJACENT PROPERTY WHILE THIS WORK IS UNDER CONSTRUCTION.

11. ALL EXPOSED CUT AND FILL SHALL BE TREATED WITH AN APPROVED AGING AGENT TO MINIMIZE TO VISUAL CONTINUITY.

A. NO CERTIFICATE OF OCCUPANCY SHALL BE ISSUED UNTIL ALL HILLSIDE RESTORATIONS AND ALL TOWN CODE REQUIREMENTS ARE COMPLETED INCLUDING, BUT NOT LIMITED TO LANDSCAPING, GROUND STABILIZATION, FIRE FLOW, FIRE SAFETY, AND ALL ONSITE AND OFFSITE IMPROVEMENTS.

B. ALL OUTDOOR LIGHTING SHALL BE IN CONFORMANCE WITH ARTICLE XXII OF THE TOWN ZONING ORDINANCE.

C. ALL EXCESS FILL MATERIAL SHALL BE REMOVED FROM THE SITE WITH NO NEW SPILL SLOPES.

D. THE USE OF HYDROLOGIC RAM HAMMERS, OR OTHER HEAVY EQUIPMENT USED TO CUT THROUGH ROCK, INCLUDING MACHINERY WITH AUDIBLE BACK UP WARNING DEVICES SHALL BE LIMITED TO USE BETWEEN THE HOURS OF 7:00AM OR SUNRISE, WHICHEVER IS LATER, AND 6:00PM OR SUNSET, WHICHEVER IS EARLIER, MONDAY THROUGH FRIDAY, WITH LIMITED WORK ON SATURDAYS AND NO WORK ON SUNDAY OR LEGAL HOLIDAYS. RAM HAMMERS AND OTHER HEAVY EQUIPMENT CANNOT BE USED ON SATURDAYS WITHOUT A WAIVER FROM THE TOWN MANAGER.

E. CONSTRUCTION STAKING AND/OR FENCING SHALL BE PLACES AROUND THE CONSTRUCTION SITE SO AS TO PROTECT THE UNDISTURBED NATURAL AREA.

F. ALL RETAINING WALLS SHALL NOT EXTEND MORE THAN 6 INCHES ABOVE THE MATERIAL THEY RETAIN (WITH EXCEPTION OF DRIVEWAY RETAINING WALLS IN ACCORDANCE WITH 2207V.6).

I HEREBY CERTIFY THAT THE FINISHED FLOOR ELEVATION OF THE PROPOSED NEW OFFICE SHOWN ON THE PLAN OF 1390.50 IS MINIMUM OF 12" ABOVE THE 100-YEAR STORM ELEVATION OF 1389.50 ACCORDING TO THE TOWN OF PARADISE VALLEY CODE OF ORDINANCE.

Nick Prodanov 05/22/19

1. ULTIMATE STORM OUTFALL IS LOCATED AT THE SOUTH PROP. LINE AT ELEVATION OF 1504.80.
2. REMODEL TO EXIST. SINGLE FAMILY RESIDENCE IS PROPOSED WITH THIS PROJECT.
3. PROPOSED DEVELOPMENT DOES NOT IMPACT DRAINAGE CONDITIONS OF ADJOINING LOTS.
4. EXISTING DRAINAGE PATTERNS ARE PRESERVED.
5. THE MINIMUM FINISH FLOOR ELEVATIONS SHOWN ARE SAFE FROM FLOODING DURING A 100-YEAR PEAK RUN-OFF EVENT IF CONSTRUCTED PER THE APPROVED CIVIL PLANS.
6. PROPOSED STORM DRAIN SYSTEM SHALL BE INSPECTED AND CLEANED FROM DEBRIS AND SILT AFTER EVERY MAJOR STORM EVENT.
7. RIPRAP AND BOULDERS ARE SPECIFIED AT ALL POINTS OF DISCHARGE TO MITIGATE EROSION AND TO CONVERT CONCENTRATED FLOWS BACK TO SHEET FLOWS.
8. ON-SITE RETENTION IS PROPOSED FOR THE RUNOFF GENERATED BY THE ROOF, HARDSCAPE AND AUTO-COURT AREA.

NEW GARAGE AND POOL.
NEW SITE IMPROVEMENTS WITH ON-SITE
RETENTION.

Contact Arizona 811 at least two full working days before you begin excavation.



Call 811 or click Arizona811.com

LOT 9
PARADISE HIGHLANDS
4208 E LAMAR RD
PARADISE VALLEY AZ 85029

P 602 889 1984 | F 602 445 9482
8808 N CENTRAL AVE., SUITE 288
PHOENIX, AZ 85020
PHOENIX@DGENG.COM

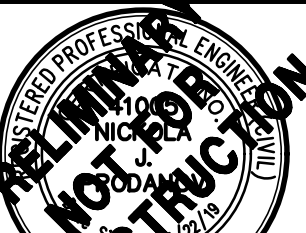
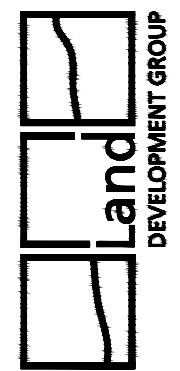

C-1

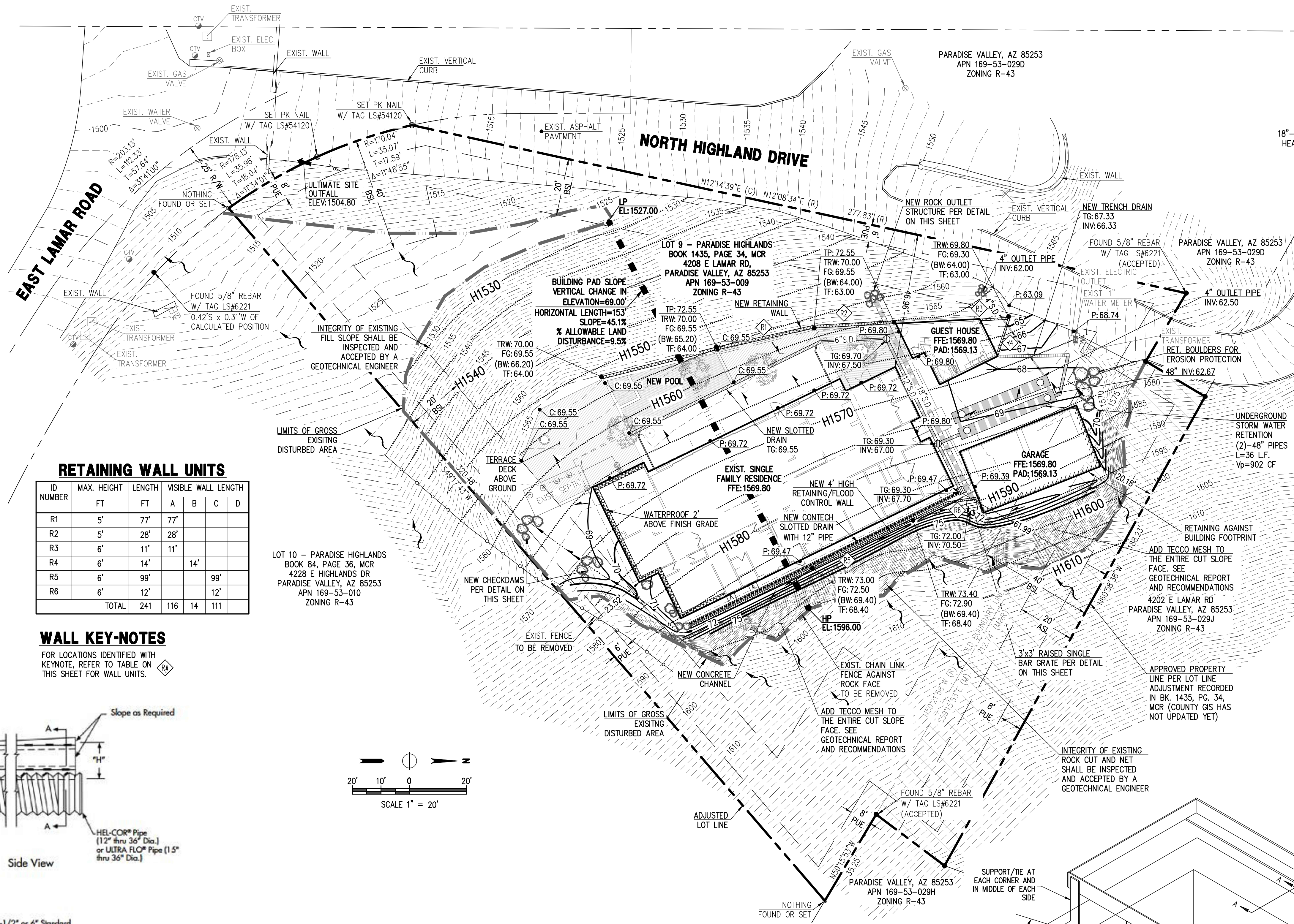

RETAINING WALL UNITS

ID NUMBER	MAX. HEIGHT FT	LENGTH FT	VISIBLE WALL LENGTH				
			A	B	C	D	
R1	5'	77'	77'				
R2	5'	28'	28'				
R3	6'	11'	11'				
R4	6'	14'		14'			
R5	6'	99'			99'		
R6	6'	12'			12'		
TOTAL		241	116	14	111		

WALL KEY-NOTES

FOR LOCATIONS IDENTIFIED WITH KEYNOTE, REFER TO TABLE ON THIS SHEET FOR WALL UNITS.

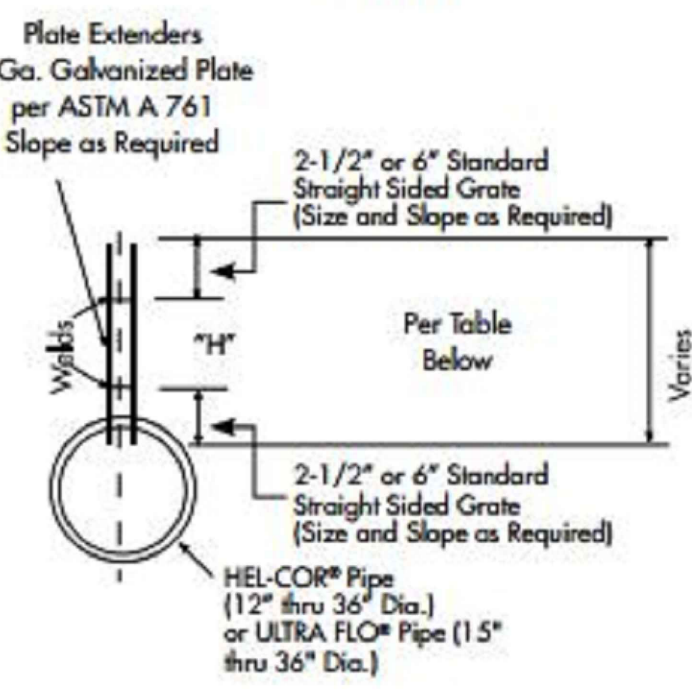
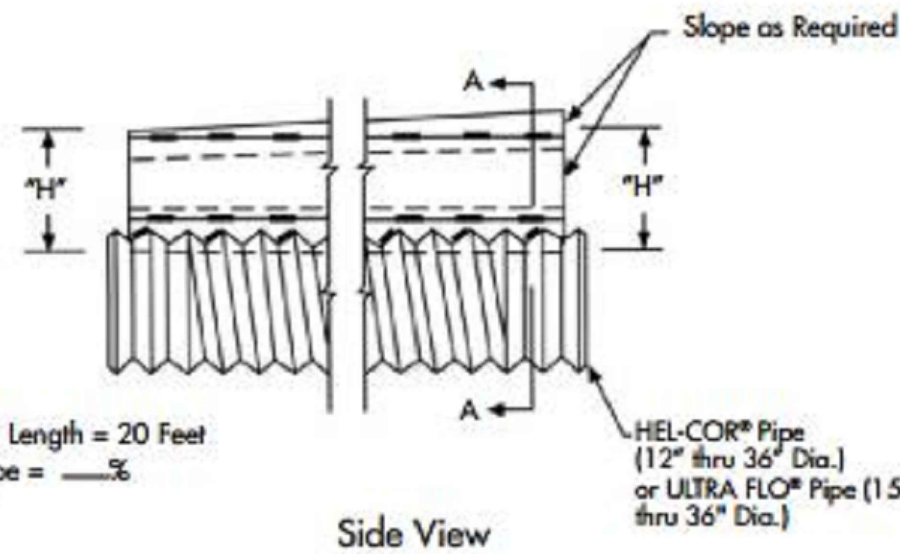

Loading Condition	Standard Maximum Extender Height—"H"
<H10 *	8"
Granular Backfill	
H20/H25 *	19"
750 PSI Concrete	
Allpart **	12"
1000 PSI Concrete	
* 125 PSI Tire Pressure	
** 195 PSI Tire Pressure	

SLOTTED DRAIN DETAIL

N.T.S.

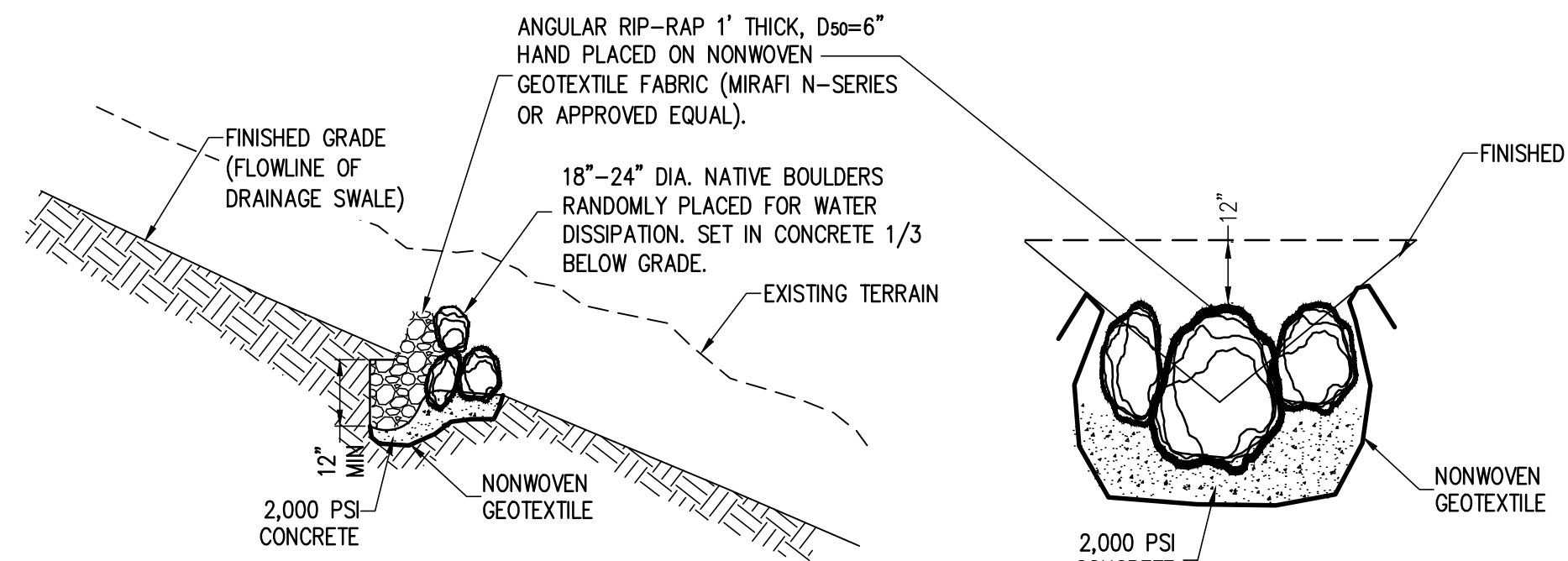

CHECK DAM DETAIL

N.T.S.

DRAINAGE CONCRETE LINED SWALE

N.T.S.

PERCENT PASSING	SIZE	D50 CLASS, INCHES				
100 TO 90	1.5 D50	4	6	8	12	12
85 TO 70	1.3 D50	5	8	10	16	18
50 TO 30	1.0 D50	4	6	8	12	12
15 TO 5	0.67 D50	3	4	5	8	8
5 TO 0	0.50 D50	2	3	4	6	6

RIP-RAP GRADATION TABLE

N.T.S.

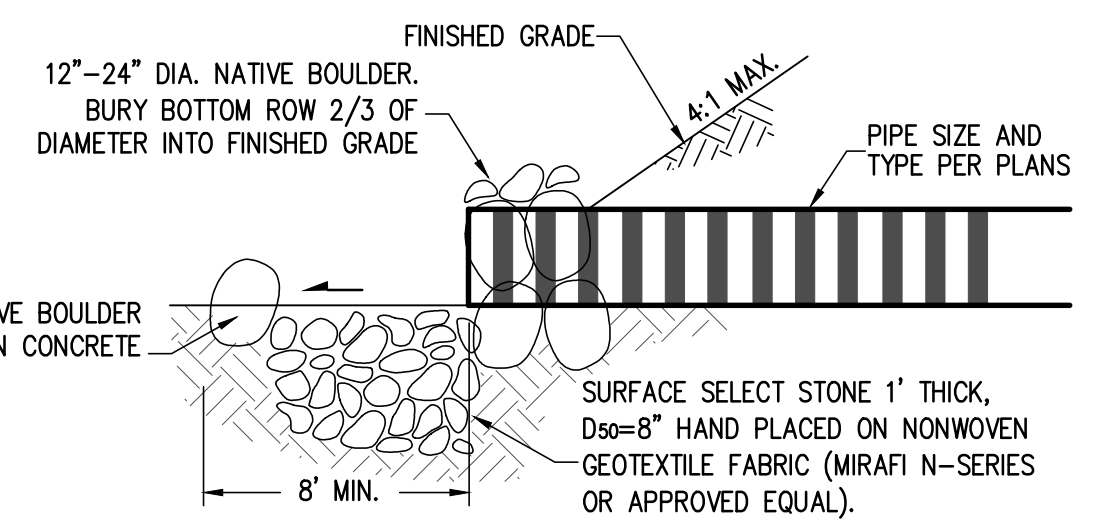

DETAIL 3 - PIPE OUTLET DETAIL

N.T.S.

SPECIFYING ENGINEER IS RESPONSIBLE FOR CONCRETE ENCASEMENT AND REINFORCING BASED UPON APPLICATION AND LOCAL CODES

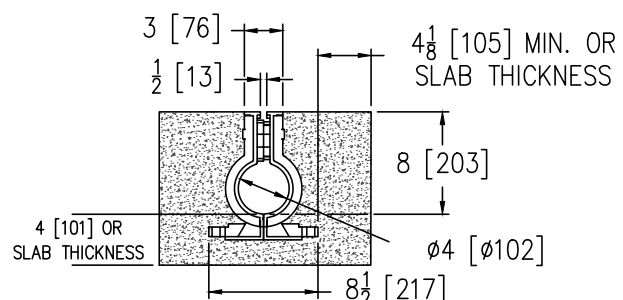

POOL DECK SLOTTED DRAIN DETAIL

N.T.S.

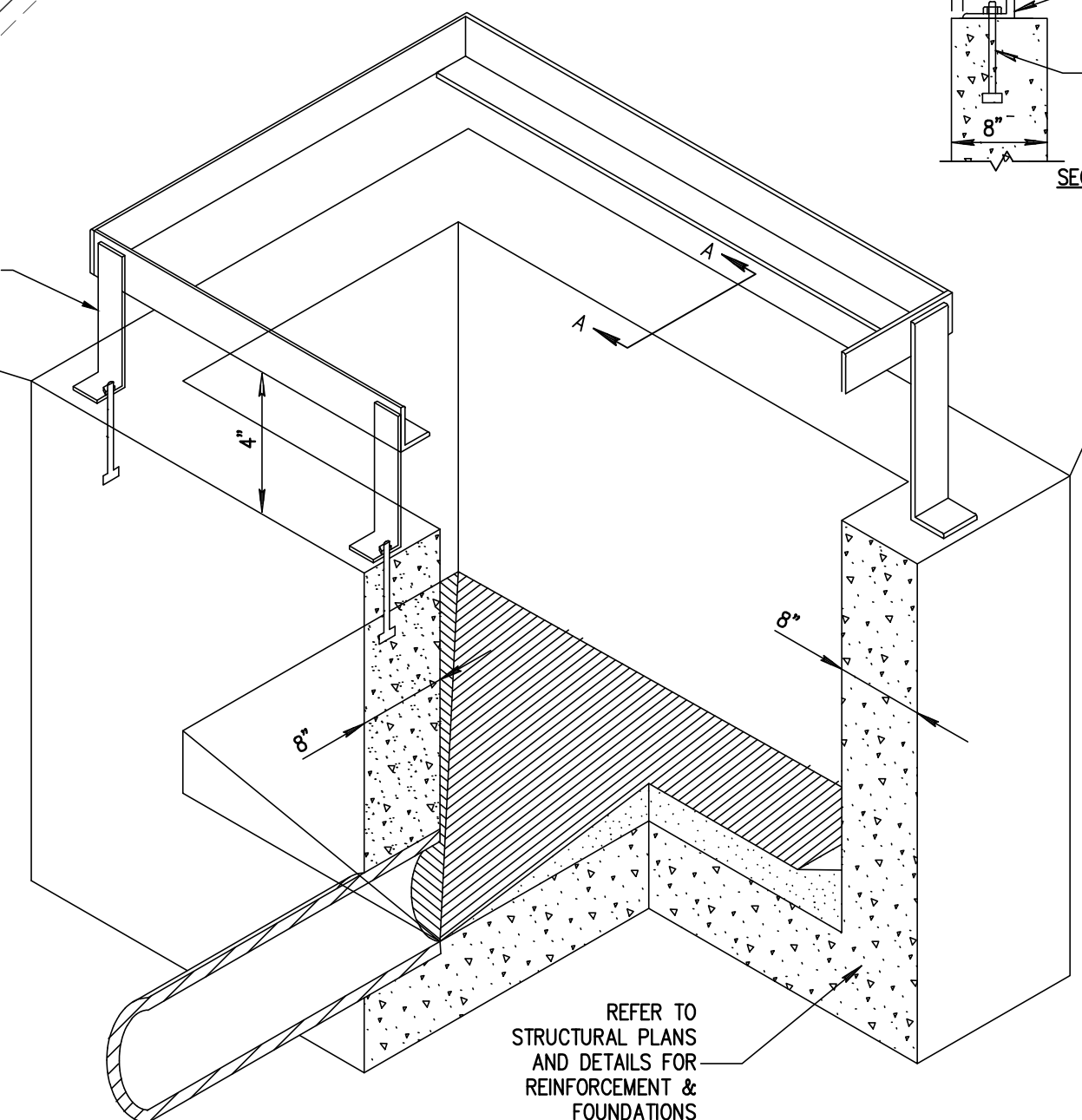
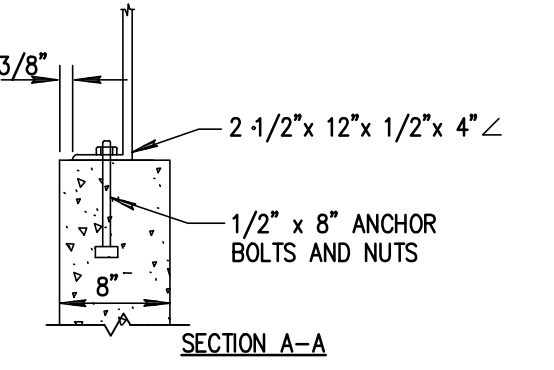

STORM DRAIN INLET RAISED GRATE DETAIL

N.T.S.

NOTES:

- PIPES MAY ENTER OR LEAVE ANY WALL. BOTTOM OF BOX TO BE SLOPED TO OUTLET PIPE FROM ALL DIRECTIONS AND TROWELLED TO A HARD SMOOTH SURFACE.
- CONNECTION PIPES MAY BE PLACED IN ANY POSITION AROUND THE WALLS PROVIDED THE POSITION IS CONSISTENT WITH THE PLAN.
- OUTLET PIPE SHALL BE TRIMMED TO FINAL SHAPE AND LENGTH BEFORE CONCRETE IS POURED.
- ALL STRUCTURAL STEEL TO BE PAINTED ONE SHOP COAT OF NO. 1 PAINT AND TWO FIELD COATS OF NO. 10 PAINT AS PER SECT. 790.
- ALL WELDS ON FRAME AND SIDE BARS ON GRATE SHALL BE FULL LENGTH OF JOINT.

Contact Arizona 811 at least two full working days before you begin excavation



PRELIMINARY GRADING & DRAINAGE PLAN IMPROVEMENT PLAN

LOT 9 PARADISE HIGHLANDS 4208 E LAMAR RD PARADISE VALLEY, AZ 85253

P. 602.889.1984 | F. 602.445.9482
8808 N CENTRAL AVE., SUITE 288
PHOENIX, AZ 85020
PHOENIXVALLEYGROUP.COM

