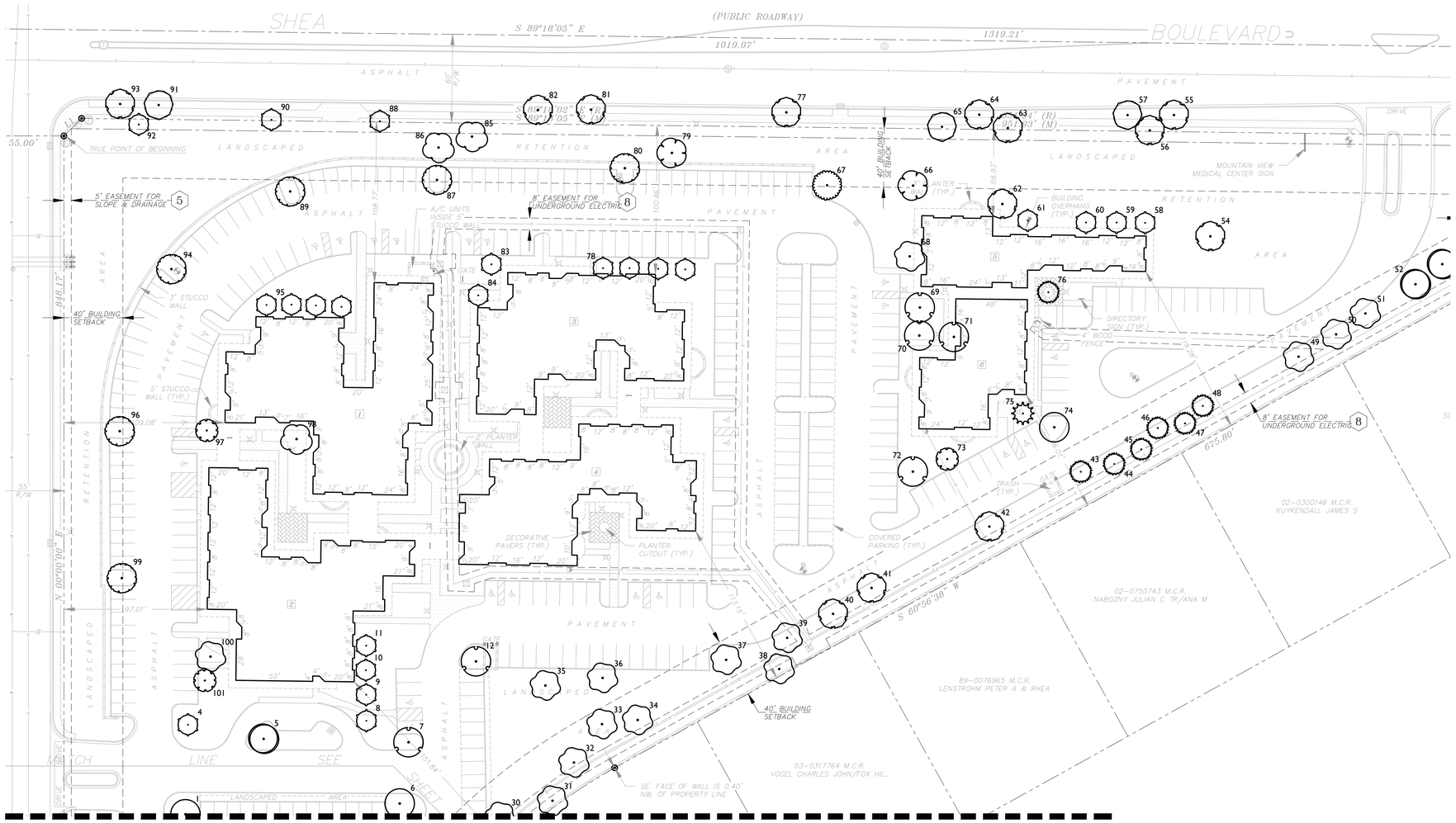

SHEET L-002

Numbering	Scientific Name	Common Name
1	Lysiloma watsonii	Littleleaf False Tamarind
2	Ebenopsis ebano	Texas Ebony
3	Olea europaea `Wilsonii`	Wilson Olive
4	Olea europaea `Wilsonii`	Wilson Olive
5	Prosopis velutina	Velvet Mesquite
6	Lysiloma watsonii	Littleleaf False Tamarind
7	Ebenopsis ebano	Texas Ebony
8	Olea europaea `Wilsonii`	Wilson Olive
9	Olea europaea `Wilsonii`	Wilson Olive
10	Olea europaea `Wilsonii`	Wilson Olive
11	Olea europaea `Wilsonii`	Wilson Olive
12	Ebenopsis ebano	Texas Ebony
13	Olea europaea `Wilsonii`	Wilson Olive
14	Acacia smallii	Sweet Acacia
15	Acacia smallii	Sweet Acacia
16	Acacia smallii	Sweet Acacia
17	Olea europaea `Wilsonii`	Wilson Olive
18	Prosopis velutina	Velvet Mesquite
19	Eucalyptus spathulata	Swamp Mallee
20	Eucalyptus spathulata	Swamp Mallee
21	Eucalyptus spathulata	Swamp Mallee
22	Quercus virginiana	Southern Live Oak
23	Quercus virginiana	Southern Live Oak
24	Quercus virginiana	Southern Live Oak
25	Quercus virginiana	Southern Live Oak
26	Quercus virginiana	Southern Live Oak
27	Quercus virginiana	Southern Live Oak
28	Dalbergia sissoo	Rosewood
29	Dalbergia sissoo	Rosewood
30	Dalbergia sissoo	Rosewood
31	Dalbergia sissoo	Rosewood
32	Dalbergia sissoo	Rosewood
33	Dalbergia sissoo	Rosewood
34	Dalbergia sissoo	Rosewood
35	Dalbergia sissoo	Rosewood
36	Dalbergia sissoo	Rosewood
37	Dalbergia sissoo	Rosewood
38	Dalbergia sissoo	Rosewood
39	Dalbergia sissoo	Rosewood
40	Eucalyptus spathulata	Swamp Mallee
41	Eucalyptus spathulata	Swamp Mallee
42	Eucalyptus spathulata	Swamp Mallee
43	Quercus virginiana	Southern Live Oak
44	Quercus virginiana	Southern Live Oak
45	Quercus virginiana	Southern Live Oak
46	Quercus virginiana	Southern Live Oak
47	Quercus virginiana	Southern Live Oak
48	Quercus virginiana	Southern Live Oak
49	Dalbergia sissoo	Rosewood
50	Dalbergia sissoo	Rosewood
51	Dalbergia sissoo	Rosewood
52	Prosopis velutina	Velvet Mesquite
53	Prosopis velutina	Velvet Mesquite
54	Eucalyptus spathulata	Swamp Mallee
55	Eucalyptus spathulata	Swamp Mallee
56	Eucalyptus spathulata	Swamp Mallee
57	Brachychiton populneus	Bottle Tree
58	Olea europaea `Wilsonii`	Wilson Olive
59	Olea europaea `Wilsonii`	Wilson Olive
60	Olea europaea `Wilsonii`	Wilson Olive
61	Olea europaea `Wilsonii`	Wilson Olive
62	Eucalyptus spathulata	Swamp Mallee
63	Eucalyptus spathulata	Swamp Mallee
64	Eucalyptus spathulata	Swamp Mallee
65	Brachychiton populneus	Bottle Tree
66	Grevillea robusta	Silk Oak
67	Schinus terebinthifolius	Brazilian Pepper
68	Dalbergia sissoo	Rosewood
69	Ebenopsis ebano	Texas Ebony
70	Ebenopsis ebano	Texas Ebony
71	Ebenopsis ebano	Texas Ebony
72	Ebenopsis ebano	Texas Ebony
73	Acacia smallii	Sweet Acacia
74	Lysiloma watsonii	Littleleaf False Tamarind
75	Syagrus romanzoffiana	Queen Palm
76	Quercus virginiana	Southern Live Oak
77	Eucalyptus spathulata	Swamp Mallee
78	Olea europaea `Wilsonii`	Wilson Olive
79	Grevillea robusta	Silk Oak
80	Ulmus parvifolia	Chinese Elm
81	Eucalyptus spathulata	Swamp Mallee
82	Eucalyptus spathulata	Swamp Mallee
83	Olea europaea `Wilsonii`	Wilson Olive
84	Olea europaea `Wilsonii`	Wilson Olive
85	Rhus lancea	African Sumac
86	Rhus lancea	African Sumac
87	Ulmus parvifolia	Chinese Elm
88	Olea europaea `Wilsonii`	Wilson Olive
89	Ulmus parvifolia	Chinese Elm
90	Olea europaea `Wilsonii`	Wilson Olive
91	Brachychiton populneus	Bottle Tree
92	Olea europaea `Wilsonii`	Wilson Olive
93	Eucalyptus spathulata	Swamp Mallee
94	Ulmus parvifolia	Chinese Elm
95	Olea europaea `Wilsonii`	Wilson Olive
96	Ulmus parvifolia	Chinese Elm
97	Acacia smallii	Sweet Acacia
98	Rhus lancea	African Sumac
99	Ulmus parvifolia	Chinese Elm
100	Dalbergia sissoo	Rosewood
101	Acacia smallii	Sweet Acacia

orcutt winslow
2929 n central ave
eleventh floor
phoenix arizona 85012

602.257.1764 t
602.257.9029 f

www.owp.com

© 2017 this sheet (copy or electronic) drawing is an instrument of service and the property of the Orcutt Winslow Partnership and shall remain their property. The design professional shall retain all common law, statutory and other reserved rights, including the copyright. This drawing shall not be used by any other than the design professional, nor shall any other person or firm make any copy of this drawing for which it was prepared and publication thereof is specifically limited to such use. Re-use or publication by others, in whole or in part, in any form or manner, without the express written consent of the design professional, is prohibited. Title to the drawings, which shall not be reused for any other purpose, and all other tangible work product embodying the design work of the design professional shall remain in the design professional unless the written permission of the design professional. Any information, data, or conclusions derived from this drawing shall be at the user's sole risk.

RVi
120 S. Ash Avenue
Tempe, Arizona 85281
Tel: 480.994.0994
www.rviplanning.com

mountain view medical center, LLC

Mountain View Medical Center Redevelopment

10555,10565,10575,10585,10595,10599 N. Tatum Blvd ,
Paradise Valley, Arizona 85253

CLIENT CONTACT

mountain view medical center, LLC
2944 N. 44th St.
Phoenix, AZ 85018
602.802.8106 t
#Client Fax f
#Client E-mail

PROJECT NO.	DATE OF ISSUE
2018_041	04.08.2019

REVISION NO.	DATE
3	01.22.2019
4	02.19.2019
5	03.19.2019
6	04.08.2019

PROJECT TEAM	DRAWN BY
DC, MB, KWN	MB, KWN

PROJECT PHASE

SUP major amendment Review #4

SHEET CONTENTS

Existing Tree Plan

SHEET NO.

L-001

SHEET L-001

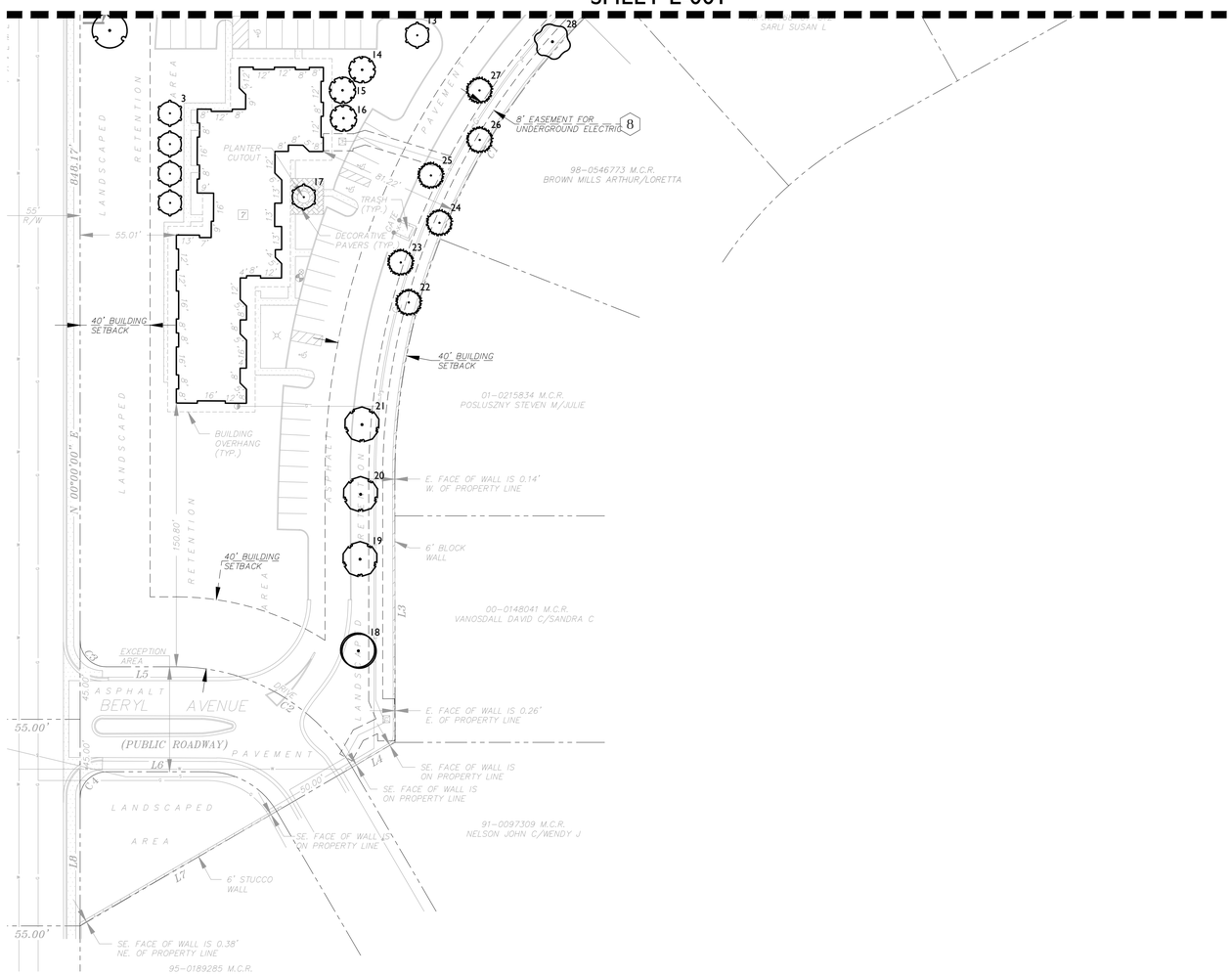

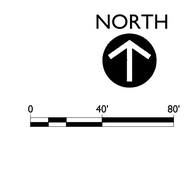

Numbering	Scientific Name	Common Name
1	Lysiloma watsonii	Littleleaf False Tamarind
2	Ebenopsis ebano	Texas Ebony
3	Olea europaea `Wilsonii	Wilson Olive
4	Olea europaea `Wilsonii`	Wilson Olive
5	Prosopis velutina	Velvet Mesquite
6	Lysiloma watsonii	Littleleaf False Tamarind
7	Ebenopsis ebano	Texas Ebony
8	Olea europaea `Wilsonii`	Wilson Olive
9	Olea europaea `Wilsonii`	Wilson Olive
10	Olea europaea `Wilsonii`	Wilson Olive
11	Olea europaea `Wilsonii`	Wilson Olive
12	Ebenopsis ebano	Texas Ebony
13	Olea europaea `Wilsonii`	Wilson Olive
14	Acacia smallii	Sweet Acacia
15	Acacia smallii	Sweet Acacia
16	Acacia smallii	Sweet Acacia
17	Olea europaea `Wilsonii`	Wilson Olive
18	Prosopis velutina	Velvet Mesquite
19	Eucalyptus spathulata	Swamp Mallee
20	Eucalyptus spathulata	Swamp Mallee
21	Eucalyptus spathulata	Swamp Mallee
22	Quercus virginiana	Southern Live Oak
23	Quercus virginiana	Southern Live Oak
24	Quercus virginiana	Southern Live Oak
25	Quercus virginiana	Southern Live Oak
26	Quercus virginiana	Southern Live Oak
27	Quercus virginiana	Southern Live Oak
28	Dalbergia sissoo	Rosewood
29	Dalbergia sissoo	Rosewood
30	Dalbergia sissoo	Rosewood
31	Dalbergia sissoo	Rosewood
32	Dalbergia sissoo	Rosewood
33	Dalbergia sissoo	Rosewood
34	Dalbergia sissoo	Rosewood
35	Dalbergia sissoo	Rosewood
36	Dalbergia sissoo	Rosewood
37	Dalbergia sissoo	Rosewood
38	Dalbergia sissoo	Rosewood
39	Dalbergia sissoo	Rosewood
40	Eucalyptus spathulata	Swamp Mallee
41	Eucalyptus spathulata	Swamp Mallee
42	Eucalyptus spathulata	Swamp Mallee
43	Quercus virginiana	Southern Live Oak
44	Quercus virginiana	Southern Live Oak
45	Quercus virginiana	Southern Live Oak
46	Quercus virginiana	Southern Live Oak
47	Quercus virginiana	Southern Live Oak
48	Quercus virginiana	Southern Live Oak
49	Dalbergia sissoo	Rosewood
50	Dalbergia sissoo	Rosewood
51	Dalbergia sissoo	Rosewood
52	Prosopis velutina	Velvet Mesquite
53	Prosopis velutina	Velvet Mesquite
54	Eucalyptus spathulata	Swamp Mallee
55	Eucalyptus spathulata	Swamp Mallee
56	Eucalyptus spathulata	Swamp Mallee
57	Brachychiton populneus	Bottle Tree
58	Olea europaea `Wilsonii`	Wilson Olive
59	Olea europaea `Wilsonii`	Wilson Olive
60	Olea europaea `Wilsonii`	Wilson Olive
61	Olea europaea `Wilsonii`	Wilson Olive
62	Eucalyptus spathulata	Swamp Mallee
63	Eucalyptus spathulata	Swamp Mallee
64	Eucalyptus spathulata	Swamp Mallee
65	Brachychiton populneus	Bottle Tree
66	Grevillea robusta	Silk Oak
67	Schinus terebinthifolius	Brazilian Pepper
68	Dalbergia sissoo	Rosewood
69	Ebenopsis ebano	Texas Ebony
70	Ebenopsis ebano	Texas Ebony
71	Ebenopsis ebano	Texas Ebony
72	Ebenopsis ebano	Texas Ebony
73	Acacia smallii	Sweet Acacia
74	Lysiloma watsonii	Littleleaf False Tamarind
75	Syagrus romanzoffiana	Queen Palm
76	Quercus virginiana	Southern Live Oak
77	Eucalyptus spathulata	Swamp Mallee
78	Olea europaea `Wilsonii`	Wilson Olive
79	Grevillea robusta	Silk Oak
80	Ulmus parvifolia	Chinese Elm
81	Eucalyptus spathulata	Swamp Mallee
82	Eucalyptus spathulata	Swamp Mallee
83	Olea europaea `Wilsonii`	Wilson Olive
84	Olea europaea `Wilsonii`	Wilson Olive
85	Rhus lancea	African Sumac
86	Rhus lancea	African Sumac
87	Ulmus parvifolia	Chinese Elm
88	Olea europaea `Wilsonii`	Wilson Olive
89	Ulmus parvifolia	Chinese Elm
90	Olea europaea `Wilsonii`	Wilson Olive
91	Brachychiton populneus	Bottle Tree
92	Olea europaea `Wilsonii`	Wilson Olive
93	Eucalyptus spathulata	Swamp Mallee
94	Ulmus parvifolia	Chinese Elm
95	Olea europaea `Wilsonii`	Wilson Olive
96	Ulmus parvifolia	Chinese Elm
97	Acacia smallii	Sweet Acacia
98	Rhus lancea	African Sumac
99	Ulmus parvifolia	Chinese Elm
100	Dalbergia sissoo	Rosewood
101	Acacia smallii	Sweet Acacia

orcutt winslow

2929 n central ave
eleventh floor
phoenix arizona 85012

602.257.1764 t
602.257.9029 f

www.owp.com

© 2017 this sheet (copy or electronic) drawing is an instrument of service and the property of the Orcutt/Winslow Partnership and shall remain their property. The owner/client shall have the right to use this drawing for the purpose of constructing, occupying or maintaining the building to which it was prepared and publication thereof is expressly limited to such use. Reuse or publication by others is prohibited. Title to and ownership of the copyright and other rights in other proprietary material in this drawing, which may not be reused for any other purpose, remain the property of the preparer. Reproduction of this drawing in whole or in part for any purpose without the written permission of the owner/preparer is prohibited. Any information, data, or conclusions derived from this drawing shall be at the user's sole risk.

RVi
120 S. Ash Avenue
Tempe, Arizona 85281
Tel: 480.994.0994
www.rviplanning.com

mountain view medical center, LLC

Mountain View Medical Center Redevelopment

10555,10565,10575,10585,10595,10599 N. Tatum Blvd ,
Paradise Valley, Arizona 85253

CLIENT CONTACT

mountain view medical center, LLC
2944 N. 44th St.
Phoenix, AZ 85018
602.802.8106 t

PROJECT NO.	DATE OF ISSUE
2018_041	04.08.2019

REVISION NO.	DATE
3	01.22.2019
4	02.19.2019
5	03.19.2019
6	04.08.2019

PROJECT TEAM	DRAWN BY
DC, MB, KWN	MB, KWN

PROJECT PHASE

SUP major amendment Review #4

SHEET CONTENTS

Existing Tree Plan

SHEET NO.

L-002

TREES	BOTANICAL NAME	CONT.	SIZE	QTY
	Bauhinia lunarioides Texasplume	24" box		5
	Caesalpinia cacalaco `Smoothie` TM Cascalote	24" box		6
	Carnegiea gigantea Saguaro	--	4'-10" Ht.*	21
	Chilopsis linearis Desert Willow	24" box		21
	Ebenopsis ebano Texas Ebony	24" box		9
	Ficus microcarpa nitida `Green Gem` TM Indian Laurel Fig	24 box		20
	Olneya tesota Desert Ironwood	24" box		18
	Parkinsonia florida Palo Verde	24" box		64
	Prosopis glandulosa `Maverick` TM Honey Mesquite	24" box		32
	Prosopis x `Phoenix` TM Hybrid Mesquite	24" box		27
	Quercus virginiana Southern Live Oak	24" box		10
	Existing Tree to Remain			
	Existing Tree to be Removed			
	Existing Tree to be Removed by City of Phoenix			

* 1/3 to be 4'-6' ht.; 1/3 to be 6'-8' ht.; 1/3 to be 8'-10' ht.

SHRUBS	BOTANICAL NAME	SIZE	QTY
	Agave desmettiana Dwarf Century Plant	5 gal.	24
	Asclepias subulata Rush Milkweed	5 gal.	302
	Bulbine frutescens Stalked Bulbine	5 gal.	136
	Caesalpinia pulcherrima Red Bird Of Paradise	5 gal.	185
	Calliandra x `Sierra Starr` TM Fairy Duster	5 gal.	100
	Cordia parvifolia Small-Leaf Geigertree	5 gal.	64
	Dasylirion wheeleri Grey Desert Spoon	5 gal.	10
	Echinocactus grusonii Golden Barrel Cactus	5 gal.	48
	Eremophila maculata brevifolia Spotted Emu Bush	5 gal.	35
	Fouquieria splendens Ocotillo	5 gal.	28
	Hesperaloe parviflora `Brakelights` TM Brakelights Red Yucca	5 gal.	649
	Justicia californica Beloperone	5 gal.	23
	Lantana x `New Gold` New Gold Lantana	5 gal.	1,018
	Leucophyllum langmaniae `Lynn`s Legacy` Barometerbush	5 gal.	237
	Leucophyllum zygophyllum `Cimarron` TM Cimmeron	5 gal.	758
	Opuntia basilaris Beavertail Pricklypear	5 gal.	13
	Pedilanthus bracteatus Slipper	5 gal.	41
	Senecio serpens Blue Chalksticks	5 gal.	55
	Tecoma stans `Sunrise` Yellow Bells	5 gal.	52
	Tetraneuris acaulis Stemless Four-nerve Daisy	1 gal.	786

GROUND COVERS	BOTANICAL NAME	CONT.	QTY
	Decomposed Granite "Express Brown" or Match Existing	1/2" SCREENED	144,280 sf

0 25' 50' 100'
SCALE: 1" = 50'-0"

NOTE:
1. LANDSCAPE CONTRACTOR TO INVENTORY, SALVAGE AND PROTECT ALL EXISTING CACTI AND LANDSCAPE BOULDERS ON SITE AND RE-USE IN NEW LANDSCAPE PLANTING ON-SITE.
2. LANDSCAPE CONTRACTOR TO PRESERVE AND PROTECT ALL EXISTING TREES THAT ARE DESIGNATED TO REMAIN.

* ALL NEW TREES PLANTED ALONG THE RESIDENTIAL PROPERTY LINE SHALL BE 36" BOX MIN. CONT.

orcutt winslow
2929 n central ave
eleventh floor
phoenix arizona 85012

602.257.1764 t
602.257.9029 f

www.owp.com

© 2017 this hard copy or electronic drawing is an instrument of service and the property of the Design/Professional Partnership and shall remain their property. The design professional shall retain all common law, statutory and other reserved rights, including the copyright thereto. No other party other than the design professional, nor of this drawing may be tracked to the original site for which it was created and publication thereof is expressly limited to such use. Re-use of or modifications to this drawing in whole or in part, for any purpose or project other than the project shown on this drawing, and/or any other purpose or project, or alteration of this drawing, without written consent of the design professional, is prohibited. Any such unauthorized re-use or modification is at the sole risk of the user and is prohibited without the written permission of the design professional. Any information, opinions or conclusions derived from this drawing shall be at the user's sole risk.

RVi
120 S. Ash Avenue
Tempe, Arizona 85281
Tel: 480.994.0994
www.rvilanning.com

mountain view medical center, LLC

Mountain View Medical Center Redevelopment

10555,10565,10575,10585,10599 N. Tatum Blvd ,
Paradise Valley, Arizona 85253

CLIENT CONTACT

mountain view medical center, LLC
2944 N. 44th St.
Phoenix, AZ 85018
602.802.8106 t

PROJECT NO.	DATE OF ISSUE
2018_041	04.08.2019

REVISION NO.	DATE
3	01.22.2019
4	02.19.2019
5	03.19.2019
6	04.08.2019

PROJECT TEAM	DRAWN BY
DC, MB, KWN	MB, KWN

PROJECT PHASE
SUP major amendment Review #4

SHEET CONTENTS
Landscape Buffer Illustrative

SHEET NO.
L-003

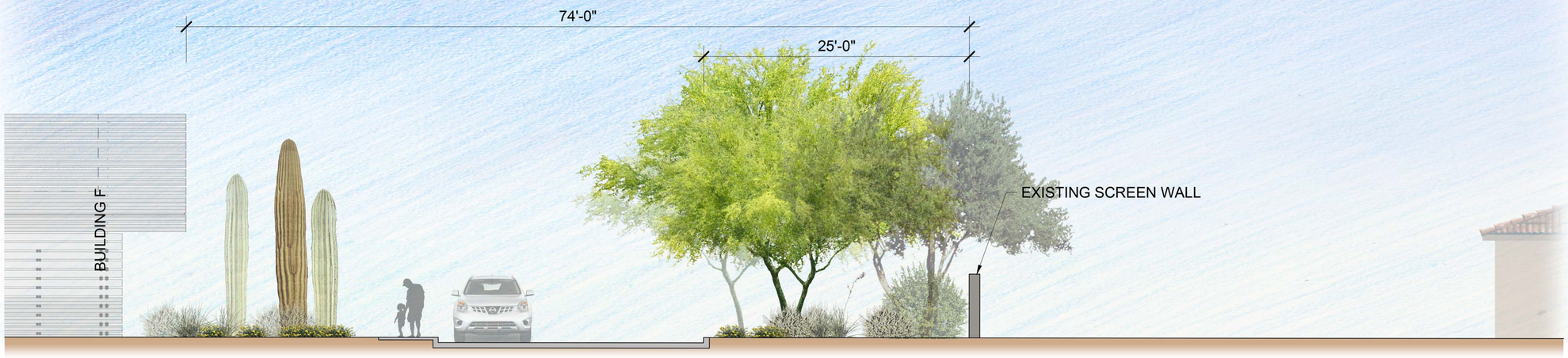

SECTION A-A

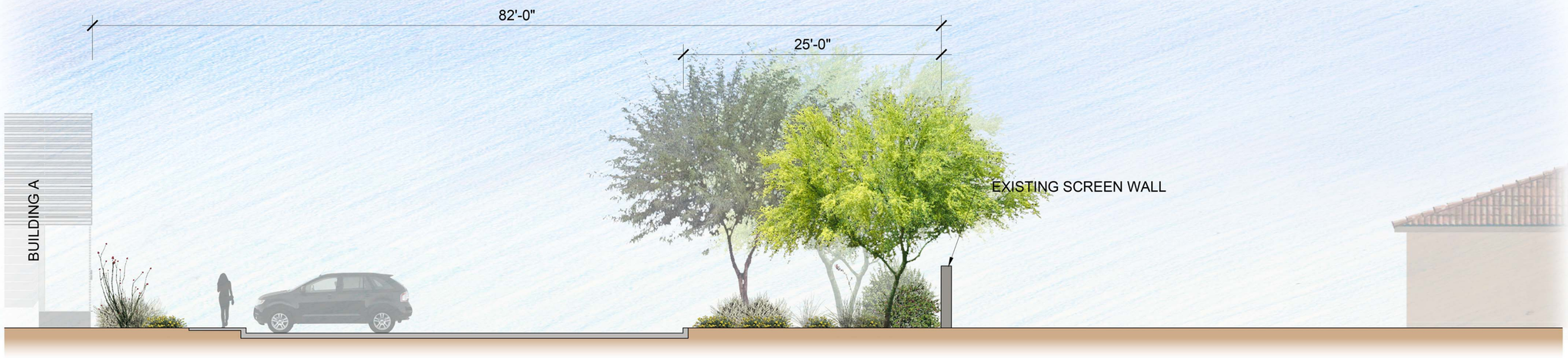

SECTION B-B

0 2'-8" 5'-4" 10'-8"

SCALE: 3/16" = 1'-0"

orcutt winslow

2929 n central ave
eleventh floor
phoenix arizona 85012

602.257.1764 t
602.257.9029 f

www.owp.com

© 2017 this (hard copy or electronic) drawing is an instrument of service and the property of the Orcutt/Winslow Partnership and shall remain their property. The design professional shall retain all common law, statutory and other reserved rights, including the copyright. No part of this drawing shall be used by any party other than the design professional. Use of this drawing shall be limited to the original site for which it was prepared and publication thereof is expressly limited to such use. Reuse or reproduction of this drawing in whole or in part, for any other purpose or project, without the written consent of the design professional is prohibited. All ideas, designs, arrangements and plans indicated or represented by this drawing are owned by and are the property of the design professional. No other person shall make use thereof nor shall they be revealed to any other person without prior written consent. Any reproduction of this drawing without the written permission of the design professional and any information contained or conclusions derived from this drawing shall be at the user's sole risk.

RVi
120 S. Ash Avenue
Tempe, Arizona 85281
Tel: 480.994.0994
www.rviplanning.com

mountain view medical center, LLC

Mountain View Medical Center Redevelopment

10555,10565,10575,10585,10595,10599 N. Tatum Blvd ,
Paradise Valley, Arizona 85253

CLIENT CONTACT

mountain view medical center, LLC
2944 N. 44th St.
Phoenix, AZ 85018
602.802.8106 t

PROJECT NO.	DATE OF ISSUE
2018_041	04.08.2019

REVISION NO.	DATE
3	01.22.2019
4	02.19.2019
5	03.19.2019
6	04.08.2019

PROJECT TEAM	DRAWN BY
DC, MB, KWN	MB, KWN

PROJECT PHASE

SUP major amendment
Review #4

SHEET CONTENTS

Proposed Landscape Buffer Sections

SHEET NO.

L-004

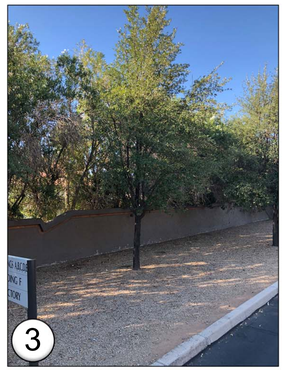

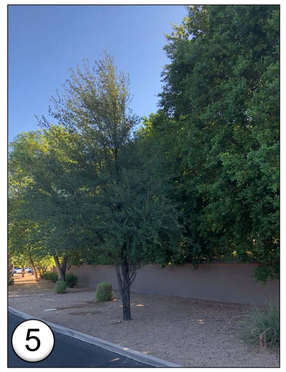

EXISTING LANDSCAPE BUFFER CONDITIONS

orcutt winslow

2929 n central ave
eleventh floor
phoenix arizona 85012

602.257.1764 t
602.257.9029 f

www.owp.com

© 2017 this (hard copy or electronic) drawing is an instrument of service and the property of the Orcutt/Winslow Partnership and shall remain their property. The design professional shall retain all common law, statutory and other reserved rights, including the copyright thereto. It is unlawful for any party other than the design professional, use of this drawing (not to include in the original site for which it was prepared and publication thereof is expressly limited to such use. Reuse or publication by others, in whole or in part, is prohibited. Title to the property, including all other proprietary interest in this drawing, and ideas and concepts contained or embodied in this drawing, remains with the design professional. Any other use or publication thereof is prohibited without the written permission of the design professional. Any information, opinions or conclusions derived from this drawing shall be at the user's sole risk.

RVi
120 S. Ash Avenue
Tempe, Arizona 85281
Tel: 480.994.0994
www.rviplanning.com

mountain view medical center, LLC

Mountain View Medical Center Redevelopment

10555,10565,10575,10585,10595,10599 N. Tatum Blvd ,
Paradise Valley, Arizona 85253

CLIENT CONTACT

mountain view medical center, LLC
2944 N. 44th St.
Phoenix, AZ 85018
602.802.8106 t

PROJECT NO.	DATE OF ISSUE
2018_041	04.08.2019

REVISION NO.	DATE
3	01.22.2019
4	02.19.2019
5	03.19.2019
6	04.08.2019

PROJECT TEAM	DRAWN BY
DC, MB, KWN	MB, KWN

PROJECT PHASE

SUP major amendment Review #4

SHEET CONTENTS

Existing Landscape Buffer Conditions

SHEET NO.

L-005

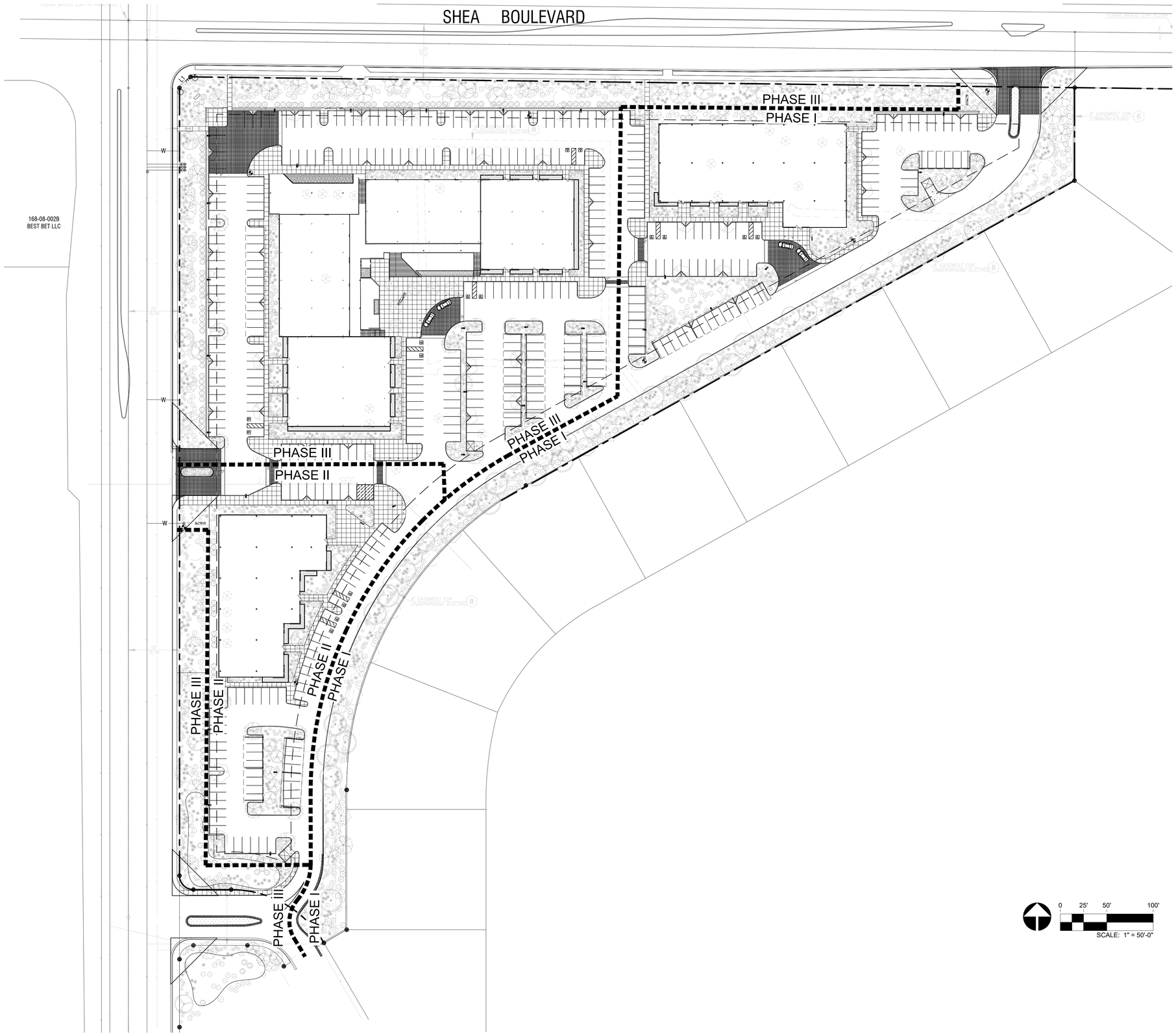

orcutt winslow
2929 n central ave
eleventh floor
phoenix arizona 85012

602.257.1764 t
602.257.9029 f

www.owp.com

© 2017 this (hard copy or electronic) drawing is an instrument of service and the property of the Orcutt/Winslow Partnership and shall certain their property. The design professional shall retain all common law, statutory and other reserved rights, including the copyright. No part of this drawing shall be used by or for any party other than the design professional. Use of this drawing shall be limited to the original site for which it was prepared and publication thereof is expressly limited to such use. Reuse or reproduction of this drawing in whole or in part, or any other drawing, form or document, or any other proprietary interest in this property, which does not be reused for any other purpose without prior written consent of the design professional. Any other use or reproduction is prohibited without the written permission of the design professional. Any information contained in conclusions derived from this drawing shall be at the user's sole risk.

RVi
120 S. Ash Avenue
Tempe, Arizona 85281
Tel: 480.994.0994
www.rviplanning.com

mountain view medical center, LLC

Mountain View Medical Center Redevelopment

10555,10565,10575,10585,10595,10599 N. Tatum Blvd ,
Paradise Valley, Arizona 85253

CLIENT CONTACT

mountain view medical center, LLC
2944 N. 44th St.
Phoenix, AZ 85018
602.802.8106 t

PROJECT NO.	DATE OF ISSUE
2018_041	04.08.2019

REVISION NO.	DATE
3	01.22.2019
4	02.19.2019
5	03.19.2019
6	04.08.2019

PROJECT TEAM	DRAWN BY
DC, MB, KWN	MB, KWN

PROJECT PHASE

SUP major amendment Review #4

SHEET CONTENTS

Landscape Phasing Plan

SHEET NO.

L-100

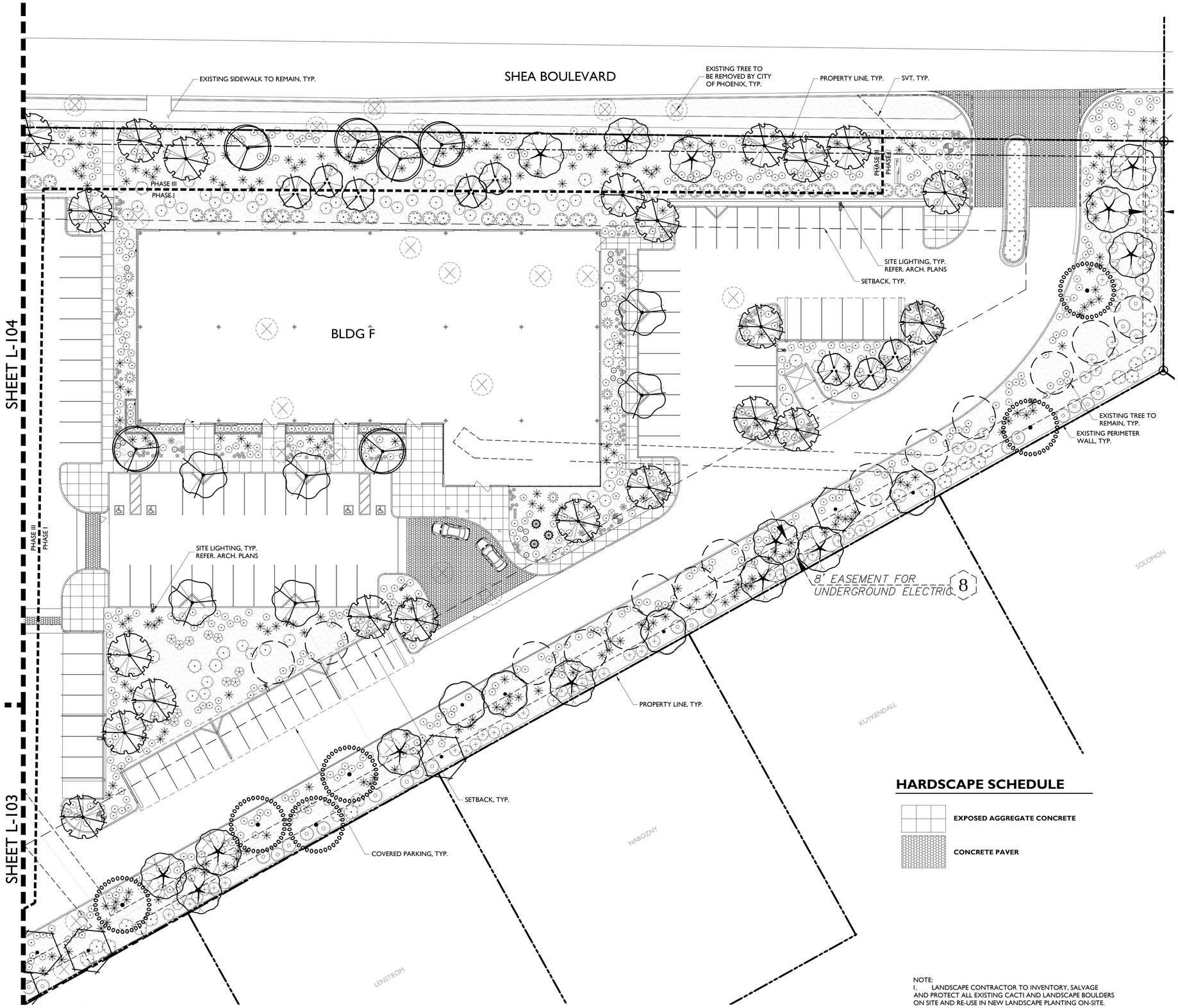

TREES	BOTANICAL NAME	CONT.	SIZE	QTY
	Bauhinia lunarioides Texasplume	24" box		5
	Caesalpinia cacalaco `Smoothie` TM Cascalote	24" box		6
	Carnegiea gigantea Saguaro	--	4'-10" Ht.*	21
	Chilopsis linearis Desert Willow	24" box		21
	Ebenopsis ebano Texas Ebony	24" box		9
	Ficus microcarpa nitida `Green Gem` TM Indian Laurel Fig	24 box		20
	Olneya tesota Desert Ironwood	24" box		18
	Parkinsonia florida Palo Verde	24" box		64
	Prosopis glandulosa `Maverick` TM Honey Mesquite	24" box		32
	Prosopis x `Phoenix` TM Hybrid Mesquite	24" box		27
	Quercus virginiana Southern Live Oak	24" box		10
	Existing Tree to Remain			
	Existing Tree to be Removed			
	Existing Tree to be Removed by City of Phoenix			

* 1/3 to be 4'-6' ht.; 1/3 to be 6'-8' ht.; 1/3 to be 8'-10' ht.

SHRUBS	BOTANICAL NAME	SIZE	QTY
	Agave desmettiana Dwarf Century Plant	5 gal.	24
	Asclepias subulata Rush Milkweed	5 gal.	302
	Bulbine frutescens Stalked Bulbine	5 gal.	136
	Caesalpinia pulcherrima Red Bird Of Paradise	5 gal.	185
	Calliandra x `Sierra Starr` TM Fairy Duster	5 gal.	100
	Cordia parvifolia Small-Leaf Geigertree	5 gal.	64
	Dasylirion wheeleri Grey Desert Spoon	5 gal.	10
	Echinocactus grusonii Golden Barrel Cactus	5 gal.	48
	Eremophila maculata brevifolia Spotted Emu Bush	5 gal.	35
	Fouquieria splendens Ocotillo	5 gal.	28
	Hesperaloe parviflora `Brakelights` TM Brakelights Red Yucca	5 gal.	649
	Justicia californica Beloperone	5 gal.	23
	Lantana x `New Gold` New Gold Lantana	5 gal.	1,018
	Leucophyllum langmaniae `Lynn`s Legacy' Barometerbush	5 gal.	237
	Leucophyllum zygophyllum `Cimarron` TM Cimmeron	5 gal.	758
	Opuntia basilaris Beavertail Pricklypear	5 gal.	13
	Pedilanthus bracteatus Slipper	5 gal.	41
	Senecio serpens Blue Chalksticks	5 gal.	55
	Tecoma stans `Sunrise' Yellow Bells	5 gal.	52
	Tetraneuris acaulis Stemless Four-nerve Daisy	1 gal.	786

GROUND COVERS	BOTANICAL NAME	CONT.	QTY
	Decomposed Granite "Express Brown" or Match Existing	1/2" SCREENED	144,280 sf

HARDSCAPE SCHEDULE

- EXPOSED AGGREGATE CONCRETE
- CONCRETE PAVER

NOTE:
1. LANDSCAPE CONTRACTOR TO INVENTORY, SALVAGE AND PROTECT ALL EXISTING CACTI AND LANDSCAPE BOULDERS ON SITE AND RE-USE IN NEW LANDSCAPE PLANTING ON-SITE.
2. LANDSCAPE CONTRACTOR TO PRESERVE AND PROTECT ALL EXISTING TREES THAT ARE DESIGNATED TO REMAIN.

NORTH

0 20' 40'

KEY MAP

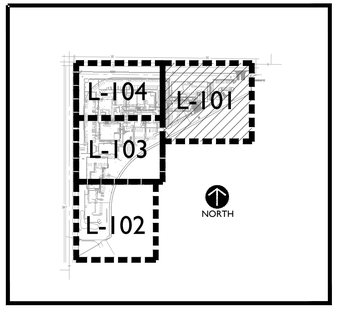

orcutt winslow
2929 n central ave
eleventh floor
phoenix arizona 85012

602.257.1764 t
602.257.9029 f

www.owp.com

© 2017 this (hard copy or electronic) drawing is an instrument of service and the property of the Orcutt/Winslow Partnership and shall certain their property. The design professional shall retain all common law, statutory and other reserved rights, including the copyright thereto. No part or parts other than the design professional, use of this drawing shall be limited to the original site for which it was prepared and publication thereof is expressly limited to such use. Reuse or reproduction of this drawing or any part thereof for any other purpose or project is prohibited without the written permission of the design professional. Any other purpose, other proprietary interest in this drawing, and it shall not be reused for any other purpose or project without the written permission of the design professional. Any information obtained in conclusions derived from this drawing shall be at the user's sole risk.

RVi
120 S. Ash Avenue
Tempe, Arizona 85281
Tel: 480.994.0994
www.rvilanning.com

mountain view medical center, LLC

Mountain View Medical Center Redevelopment

10555,10565,10575,10585,10595,10599 N. Tatum Blvd ,
Paradise Valley, Arizona 85253

CLIENT CONTACT

mountain view medical center, LLC
2944 N. 44th St.
Phoenix, AZ 85018
602.802.8106 t

PROJECT NO.	DATE OF ISSUE
2018_041	04.08.2019

REVISION NO.	DATE
3	01.22.2019
4	02.19.2019
5	03.19.2019
6	04.08.2019

PROJECT TEAM	DRAWN BY
DC, MB, KWN	MB, KWN

PROJECT PHASE
SUP major amendment
Review #4

SHEET CONTENTS
Landscape Plan

SHEET NO.
L-101

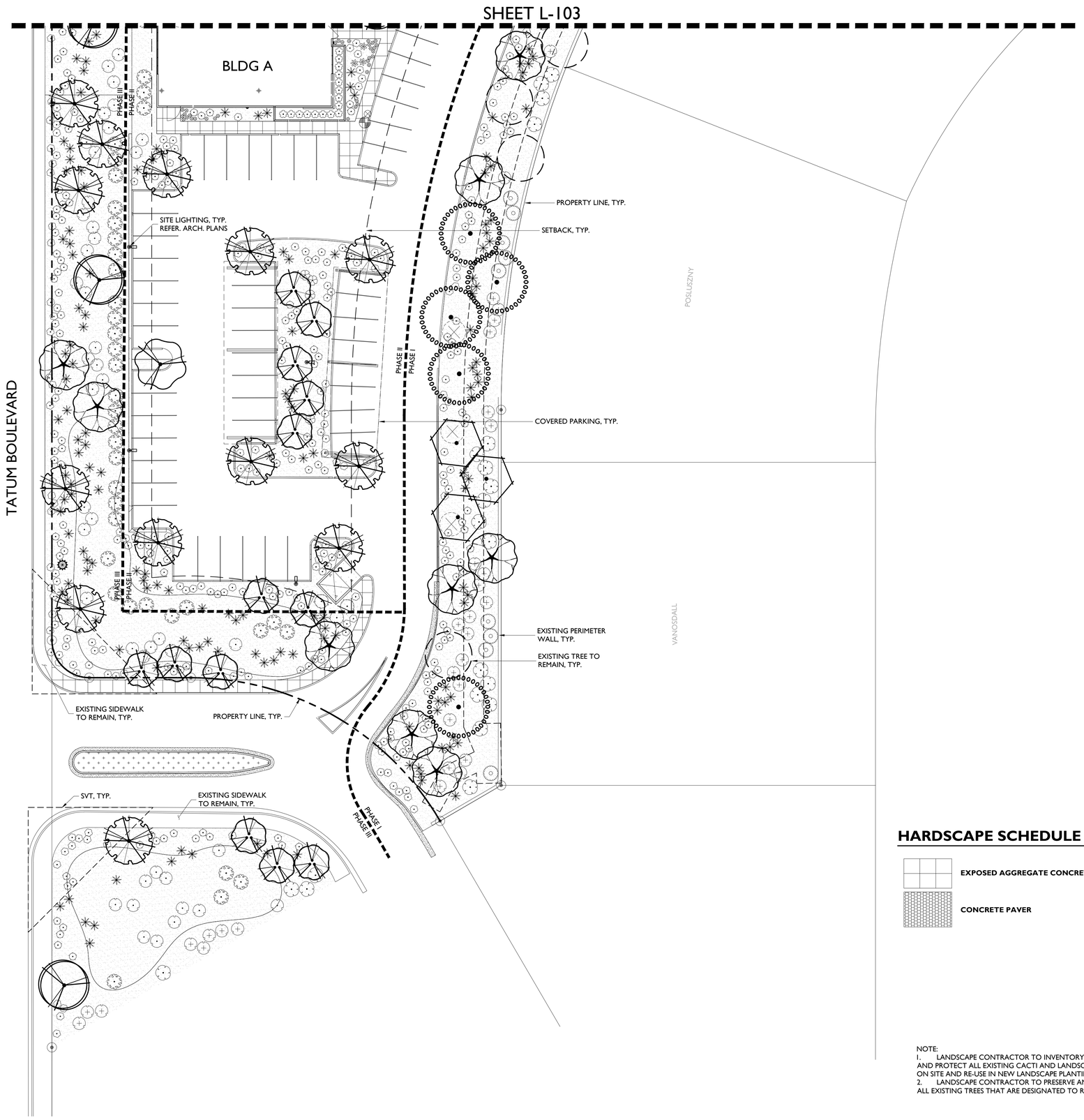

TREES	BOTANICAL NAME	CONT.	SIZE	QTY
	Bauhinia lunarioides Texasplume	24" box		5
	Caesalpinia cacalaco `Smoothie` TM Cascalote	24" box		6
	Carnegiea gigantea Saguaro	--	4'-10' Ht. *	21
	Chilopsis linearis Desert Willow	24" box		21
	Ebenopsis ebano Texas Ebony	24" box		9
	Ficus microcarpa nitida `Green Gem` TM Indian Laurel Fig	24 box		20
	Olneya tesota Desert Ironwood	24" box		18
	Parkinsonia florida Palo Verde	24" box		64
	Prosopis glandulosa `Maverick` TM Honey Mesquite	24" box		32
	Prosopis x `Phoenix` TM Hybrid Mesquite	24" box		27
	Quercus virginiana Southern Live Oak	24" box		10
	Existing Tree to Remain			
	Existing Tree to be Removed			
	Existing Tree to be Removed by City of Phoenix			

* 1/3 to be 4'-6' ht.; 1/3 to be 6'-8' ht.; 1/3 to be 8'-10' ht.

SHRUBS	BOTANICAL NAME	SIZE	QTY
	Agave desmettiana Dwarf Century Plant	5 gal.	24
	Asclepias subulata Rush Milkweed	5 gal.	302
	Bulbine frutescens Stalked Bulbine	5 gal.	136
	Caesalpinia pulcherrima Red Bird Of Paradise	5 gal.	185
	Calliandra x `Sierra Starr` TM Fairy Duster	5 gal.	100
	Cordia parvifolia Small-Leaf Geigertree	5 gal.	64
	Dasylirion wheeleri Grey Desert Spoon	5 gal.	10
	Echinocactus grusonii Golden Barrel Cactus	5 gal.	48
	Eremophila maculata brevifolia Spotted Emu Bush	5 gal.	35
	Fouquieria splendens Ocotillo	5 gal.	28
	Hesperaloe parviflora `Brakelights` TM Brakelights Red Yucca	5 gal.	649
	Justicia californica Beloperone	5 gal.	23
	Lantana x `New Gold` New Gold Lantana	5 gal.	1,018
	Leucophyllum langmaniae `Lynn`s Legacy' Barometerbush	5 gal.	237
	Leucophyllum zygophyllum `Cimarron` TM Cimmeron	5 gal.	758
	Opuntia basilaris Beavertail Pricklypear	5 gal.	13
	Pedilanthus bracteatus Slipper	5 gal.	41
	Senecio serpens Blue Chalksticks	5 gal.	55
	Tecoma stans `Sunrise` Yellow Bells	5 gal.	52
	Tetraneuris acaulis Stemless Four-nerve Daisy	1 gal.	786

GROUND COVERS	BOTANICAL NAME	CONT.	QTY
	Decomposed Granite "Express Brown" or Match Existing	1/2" SCREENED	144,280 sf

HARDSCAPE SCHEDULE

EXPOSED AGGREGATE CONCRETE

CONCRETE PAVER

NOTE:
1. LANDSCAPE CONTRACTOR TO INVENTORY, SALVAGE AND PROTECT ALL EXISTING CACTI AND LANDSCAPE BOULDERS ON SITE AND RE-USE IN NEW LANDSCAPE PLANTING ON-SITE.
2. LANDSCAPE CONTRACTOR TO PRESERVE AND PROTECT ALL EXISTING TREES THAT ARE DESIGNATED TO REMAIN.

NORTH

0 20' 40'

KEY MAP

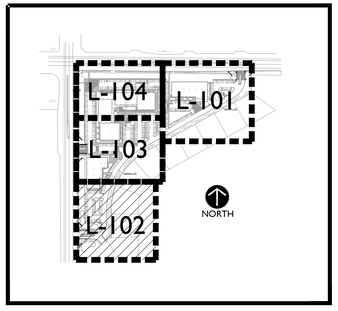

orcutt winslow
2929 n central ave
eleventh floor
phoenix arizona 85012

602.257.1764 t
602.257.9029 f

www.owp.com

© 2017 this (hard copy or electronic) drawing is an instrument of service and the property of the Orcutt/Winslow Partnership and shall certain their property. The design professional shall retain all common law, statutory and other reserved rights, including the copyright. This drawing shall not be used by or disclosed to any person or entity other than the owner's professional. Use of this drawing shall be limited to the original site for which it was prepared and publication thereof is expressly limited to such use. Reuse or reproduction of this drawing for any other purpose or at any other location, or the sharing of it with others, is prohibited without the written permission of the design professional. Title to the drawing and all other proprietary interest in this drawing, which shall not be reused for any other purpose, remains with the design professional. Title to the data contained in this drawing shall not be transferred and is prohibited without the written permission of the design professional. Any information obtained or conclusions derived from this drawing shall be at the user's sole risk.

RVi
120 S. Ash Avenue
Tempe, Arizona 85281
Tel: 480.994.0994
www.rviplanning.com

mountain view medical center, LLC
Mountain View Medical Center Redevelopment
10555,10565,10575,10585,10595,10599 N. Tatum Blvd ,
Paradise Valley, Arizona 85253

CLIENT CONTACT

mountain view medical center, LLC
2944 N. 44th St.
Phoenix, AZ 85018
602.802.8106 t

PROJECT NO.	DATE OF ISSUE
2018_041	04.08.2019

REVISION NO.	DATE
3	01.22.2019
4	02.19.2019
5	03.19.2019
6	04.08.2019

PROJECT TEAM	DRAWN BY
DC, MB, KWN	MB, KWN

PROJECT PHASE
SUP major amendment
Review #4

SHEET CONTENTS
Landscape Plan

SHEET NO.
L-102

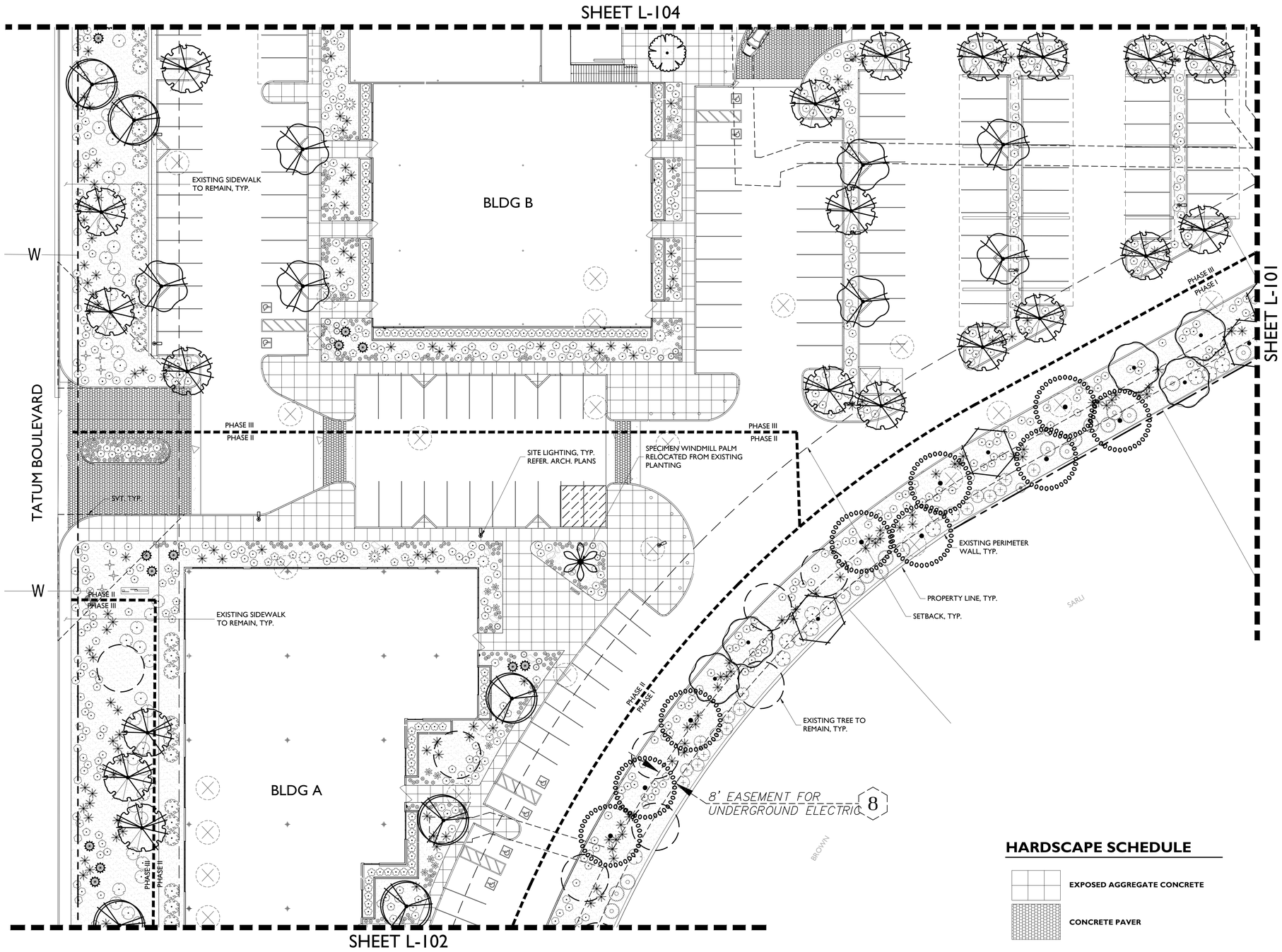

TREES	BOTANICAL NAME	CONT.	SIZE	QTY
	Bauhinia lunarioides Texasplume	24" box		5
	Caesalpinia cacalaco `Smoothie` TM Cascalote	24" box		6
	Carnegiea gigantea Saguaro	--	4'-10" Ht.*	21
	Chilopsis linearis Desert Willow	24" box		21
	Ebenopsis ebano Texas Ebony	24" box		9
	Ficus microcarpa nitida `Green Gem` TM Indian Laurel Fig	24 box		20
	Olneya tesota Desert Ironwood	24" box		18
	Parkinsonia florida Palo Verde	24" box		64
	Prosopis glandulosa `Maverick` TM Honey Mesquite	24" box		32
	Prosopis x `Phoenix` TM Hybrid Mesquite	24" box		27
	Quercus virginiana Southern Live Oak	24" box		10
	Existing Tree to Remain			
	Existing Tree to be Removed			
	Existing Tree to be Removed by City of Phoenix			

* 1/3 to be 4'-6' ht.; 1/3 to be 6'-8' ht.; 1/3 to be 8'-10' ht.

SHRUBS	BOTANICAL NAME	SIZE	QTY
	Agave desmettiana Dwarf Century Plant	5 gal.	24
	Asclepias subulata Rush Milkweed	5 gal.	302
	Bulbine frutescens Stalked Bulbine	5 gal.	136
	Caesalpinia pulcherrima Red Bird Of Paradise	5 gal.	185
	Calliandra x `Sierra Starr` TM Fairy Duster	5 gal.	100
	Cordia parvifolia Small-Leaf Geigertree	5 gal.	64
	Dasylirion wheeleri Grey Desert Spoon	5 gal.	10
	Echinocactus grusonii Golden Barrel Cactus	5 gal.	48
	Eremophila maculata brevifolia Spotted Emu Bush	5 gal.	35
	Fouquieria splendens Ocotillo	5 gal.	28
	Hesperaloe parviflora `Brakelights` TM Brakelights Red Yucca	5 gal.	649
	Justicia californica Beloperone	5 gal.	23
	Lantana x `New Gold` New Gold Lantana	5 gal.	1,018
	Leucophyllum langmaniae `Lynn`s Legacy` Barometerbush	5 gal.	237
	Leucophyllum zygophyllum `Cimarron` TM Cimmeron	5 gal.	758
	Opuntia basilaris Beavertail Pricklypear	5 gal.	13
	Pedilanthus bracteatus Slipper	5 gal.	41
	Senecio serpens Blue Chalksticks	5 gal.	55
	Tecoma stans `Sunrise` Yellow Bells	5 gal.	52
	Tetraneuris acaulis Stemless Four-nerve Daisy	1 gal.	786

GROUND COVERS	BOTANICAL NAME	CONT.	QTY
	Decomposed Granite "Express Brown" or Match Existing	1/2" SCREENED	144,280 sf

HARDSCAPE SCHEDULE

- EXPOSED AGGREGATE CONCRETE
- CONCRETE PAVER

NOTE:
1. LANDSCAPE CONTRACTOR TO INVENTORY, SALVAGE AND PROTECT ALL EXISTING CACTI AND LANDSCAPE BOULDERS ON SITE AND RE-USE IN NEW LANDSCAPE PLANTING ON-SITE.
2. LANDSCAPE CONTRACTOR TO PRESERVE AND PROTECT ALL EXISTING TREES THAT ARE DESIGNATED TO REMAIN.

NORTH

0 20' 40'

KEY MAP

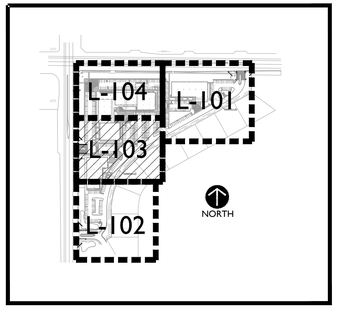

orcutt winslow
2929 n central ave
eleventh floor
phoenix arizona 85012
602.257.1764 t
602.257.9029 f
www.owp.com

© 2017 this (hard copy or electronic) drawing is an instrument of service and the property of the Orcutt/Winslow Partnership and shall certain their property. The design professional shall retain all common law, statutory and other reserved rights, including the copyright thereto. No part or parts of this drawing shall be produced by the original bid set for which it was prepared and publication thereof is expressly limited to such use. Reuse or reproduction of this drawing or any part thereof for any other purpose or project is prohibited without the written consent of the design professional. Title to the drawing and all other proprietary interest in this drawing, which shall not be reused for any other purpose, including but not limited to, as a basis for measuring lot coverage, is retained by the design professional. Any information obtained or conclusions derived from this drawing shall be at the user's sole risk.

RVi
120 S. Ash Avenue
Tempe, Arizona 85281
Tel: 480.994.0994
www.rvilanning.com

mountain view medical center, LLC
Mountain View Medical Center Redevelopment
10555,10565,10575,10585,10595,10599 N. Tatum Blvd ,
Paradise Valley, Arizona 85253

CLIENT CONTACT

mountain view medical center, LLC
2944 N. 44th St.
Phoenix, AZ 85018
602.802.8106 t

PROJECT NO.	DATE OF ISSUE
2018_041	04.08.2019

REVISION NO.	DATE
3	01.22.2019
4	02.19.2019
5	03.19.2019
6	04.08.2019

PROJECT TEAM	DRAWN BY
DC, MB, KWN	MB, KWN

PROJECT PHASE
SUP major amendment Review #4

SHEET CONTENTS
Landscape Plan

SHEET NO.
L-103

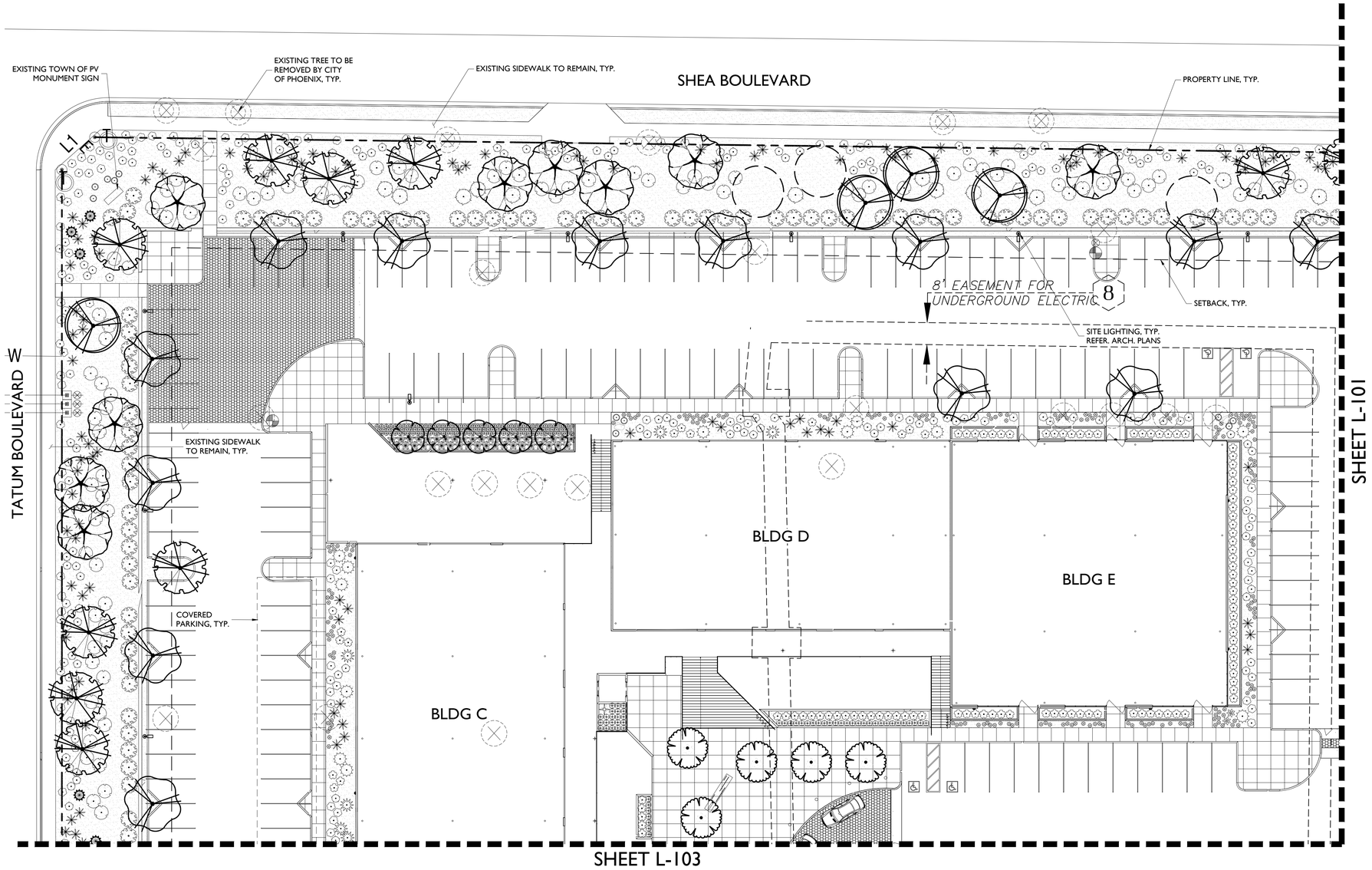

TREES	BOTANICAL NAME	CONT.	SIZE	QTY
	Bauhinia lunarioides Texasplume	24" box		5
	Caesalpinia cacalaco `Smoothie` TM Cascalote	24" box		6
	Carnegiea gigantea Saguaro	--	4'-10" Ht. *	21
	Chilopsis linearis Desert Willow	24" box		21
	Ebenopsis ebano Texas Ebony	24" box		9
	Ficus microcarpa nitida `Green Gem` TM Indian Laurel Fig	24 box		20
	Olneya tesota Desert Ironwood	24" box		18
	Parkinsonia florida Palo Verde	24" box		64
	Prosopis glandulosa `Maverick` TM Honey Mesquite	24" box		32
	Prosopis x `Phoenix` TM Hybrid Mesquite	24" box		27
	Quercus virginiana Southern Live Oak	24" box		10
	Existing Tree to Remain			
	Existing Tree to be Removed			
	Existing Tree to be Removed by City of Phoenix			

* 1/3 to be 4'-6' ht.; 1/3 to be 6'-8' ht.; 1/3 to be 8'-10' ht.

SHRUBS	BOTANICAL NAME	SIZE	QTY
	Agave desmettiana Dwarf Century Plant	5 gal.	24
	Asclepias subulata Rush Milkweed	5 gal.	302
	Bulbine frutescens Stalked Bulbine	5 gal.	136
	Caesalpinia pulcherrima Red Bird Of Paradise	5 gal.	185
	Calliandra x `Sierra Starr` TM Fairy Duster	5 gal.	100
	Cordia parvifolia Small-Leaf Geigertree	5 gal.	64
	Dasylirion wheeleri Grey Desert Spoon	5 gal.	10
	Echinocactus grusonii Golden Barrel Cactus	5 gal.	48
	Eremophila maculata brevifolia Spotted Emu Bush	5 gal.	35
	Fouquieria splendens Ocotillo	5 gal.	28
	Hesperaloe parviflora `Brakelights` TM Brakelights Red Yucca	5 gal.	649
	Justicia californica Beloperone	5 gal.	23
	Lantana x `New Gold` New Gold Lantana	5 gal.	1,018
	Leucophyllum langmaniae `Lynn`s Legacy` Barometerbush	5 gal.	237
	Leucophyllum zygophyllum `Cimarron` TM Cimmeron	5 gal.	758
	Opuntia basilaris Beavertail Pricklypear	5 gal.	13
	Pedilanthus bracteatus Slipper	5 gal.	41
	Senecio serpens Blue Chalksticks	5 gal.	55
	Tecoma stans `Sunrise` Yellow Bells	5 gal.	52
	Tetraneuris acaulis Stemless Four-nerve Daisy	1 gal.	786

GROUND COVERS	BOTANICAL NAME	CONT.	QTY
	Decomposed Granite "Express Brown" or Match Existing	1/2" SCREENED	144,280 sf

HARDSCAPE SCHEDULE

EXPOSED AGGREGATE CONCRETE

CONCRETE PAVER

NOTE:
1. LANDSCAPE CONTRACTOR TO INVENTORY, SALVAGE AND PROTECT ALL EXISTING CACTI AND LANDSCAPE BOULDERS ON SITE AND RE-USE IN NEW LANDSCAPE PLANTING ON-SITE.
2. LANDSCAPE CONTRACTOR TO PRESERVE AND PROTECT ALL EXISTING TREES THAT ARE DESIGNATED TO REMAIN.

NORTH

0 20' 40'

KEY MAP

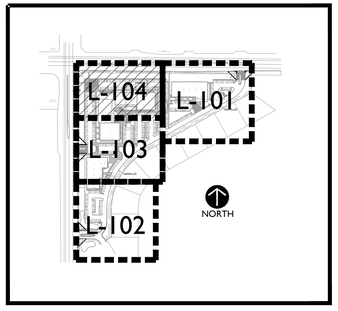

orcutt winslow
2929 n central ave
eleventh floor
phoenix arizona 85012

602.257.1764 t
602.257.9029 f

www.owp.com

© 2017 this (hard copy or electronic) drawing is an instrument of service and the property of the Orcutt/Winslow Partnership and shall certain their property. The design professional shall retain all common law, statutory and other reserved rights, including the copyright thereto. No part or parts other than the design professional, use of this drawing shall be limited to the original site for which it was prepared and publication thereof is expressly limited to such use. Reuse or reproduction of this drawing in whole or in part, for any purpose other than as stated above, is prohibited without the written consent of the design professional. Any other purpose or other proprietary interest in this drawing, and/or data not to exceed for any other purpose or other proprietary interest in this drawing, and/or data not to exceed for any other purpose prohibited without the written permission of the design professional. Any information contained in conclusions derived from this drawing shall be at the user's sole risk.

RVi
120 S. Ash Avenue
Tempe, Arizona 85281
Tel: 480.994.0994
www.rvilanning.com

mountain view medical center, LLC

Mountain View Medical Center Redevelopment

10555,10565,10575,10585,10595,10599 N. Tatum Blvd ,
Paradise Valley, Arizona 85253

CLIENT CONTACT

mountain view medical center, LLC
2944 N. 44th St.
Phoenix, AZ 85018
602.802.8106 t

PROJECT NO.	DATE OF ISSUE
2018_041	04.08.2019

REVISION NO.	DATE
3	01.22.2019
4	02.19.2019
5	03.19.2019
6	04.08.2019

PROJECT TEAM	DRAWN BY
DC, MB, KWN	MB, KWN

PROJECT PHASE
SUP major amendment
Review #4

SHEET CONTENTS
Landscape Plan

SHEET NO.
L-104