

ORDINANCE NUMBER 2016-09

**AN ORDINANCE OF THE TOWN OF PARADISE VALLEY,
ARIZONA AMENDING THE PARADISE VALLEY ZONING
ORDINANCE, Article XXII, HILLSIDE DEVELOPMENT
REGULATIONS**

**BE IT ORDAINED BY THE MAYOR AND TOWN COUNCIL OF THE TOWN OF
PARADISE VALLEY, ARIZONA:**

Section 1. Article XXII, Hillside Development Regulations, Section 2200- 2209 are hereby
amended (with deletions shown as ~~strikethroughs~~ and additions shown in **bold type**):

Article XXII. HILLSIDE DEVELOPMENT REGULATIONS 110 112 181 193 194 409 425 533 558
654580

Section 2200. INTRODUCTION

As valuable scenic resources, Camelback Mountain, Mummy Mountain and the Phoenix Mountains provide a permanent visual presence that ~~exemplify~~ **exemplifies** what is unique about Paradise Valley. They define the location and character of the Town, shape our sense of place and contribute to the Town's identity. These land forms, their foothills, and other areas over a 10% slope, offer a desirable setting visible to the entire metropolitan area and an intrinsic aesthetic value to the Town; therefore they require unique standards resulting from the characteristics of hillside terrain.

Section 2201. PURPOSE

This article exists to establish provisions to: a) regulate the intensity of development; b) preserve and protect the hillside environment; c) provide for the safety and welfare of the Town and its residents; and d) establish rules and procedures for review by the Hillside Building Committee ~~of~~ **for** hillside development, building and construction plans through the implementation of the following:

1. Require building massing to adapt to the natural hillside topography thereby reducing the scarring effects of roads, drives, ~~B~~building ~~P~~roads and ~~C~~cut and ~~##~~**Fill** slopes.
2. Encourage all improvements to be designed and constructed in a manner that minimizes the impact of ~~D~~development from viewpoints on the valley floor and adjacent slopes.
3. Prevent unnecessary ~~grading~~**Grading** or stripping of vegetation, preserve drainage patterns, protect the public from natural hazards of storm water runoff and erosion, and require re-vegetation in order to maintain the natural landscape environment.

December 5, 2017 Draft

4. Preserve visual open space, unique natural features, wildlife habitats and retain the integrity and natural states of the identified dominant peaks and ridges.
5. Provide Development and construction practices and methods to ensure greater fire protection in hillside ~~development~~Development areas.
6. Require limited and efficient use of exterior lighting to maintain minimal night-time lighting levels and preservation of the dark sky.

This Article endeavors to enhance design quality so that the resulting ~~development~~Development maintains the essential natural characteristic and context of the hillside consistent with the goals and policies of the Town's General Plan.

FIGURE 1 – HILLSIDE DEVELOPMENT AREA

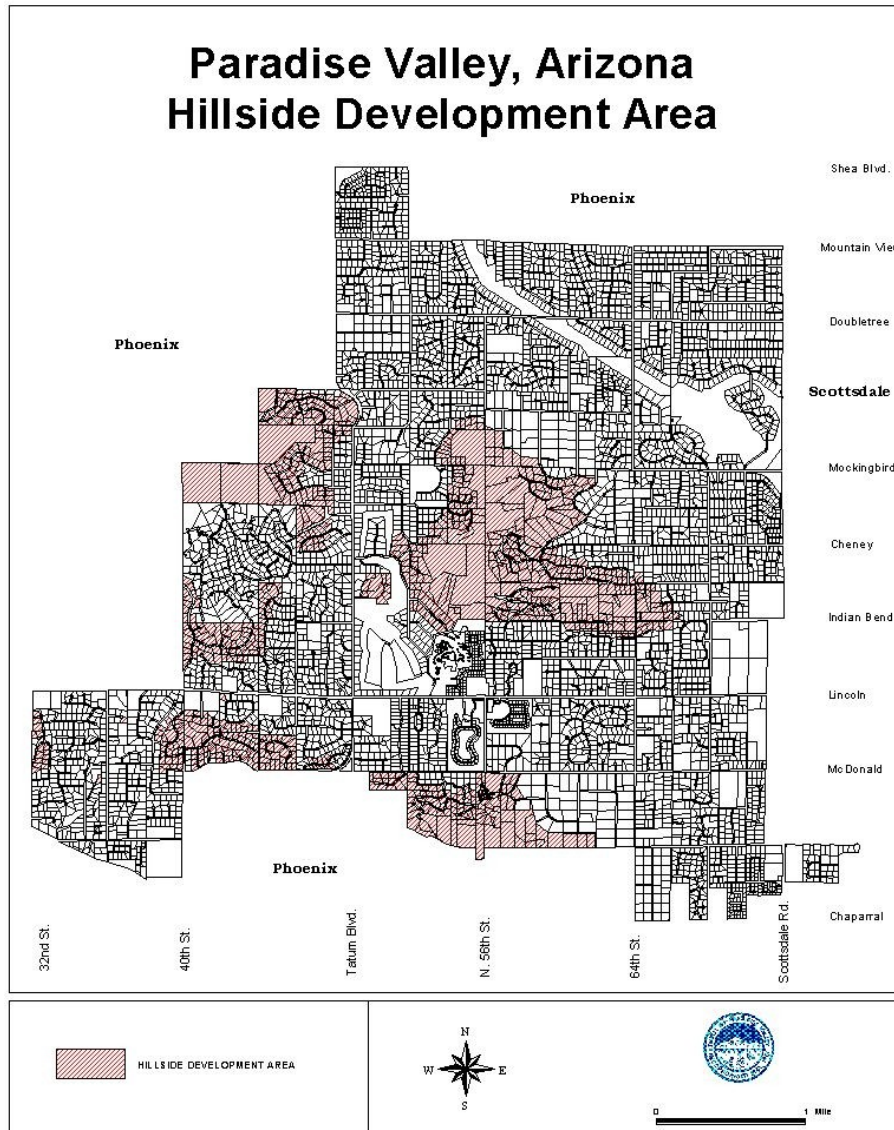

Section 2202. IMPLEMENTATION

The provisions of this Article shall apply to all land within a Hillside Development Area as denoted on **FIGURE 2-1 – HILLSIDE DEVELOPMENT AREA** and to all lands where the natural terrain under the ~~B~~uilding ~~P~~ad has a slope of ten percent (10%) or greater (see example below ~~in Figure 2~~), whether shown in Figure 2-1 or not. However, a 10% or greater slope, in an area not denoted on Figure 2-1, created by a natural wash on land that would otherwise not be classified as hillside land, shall be exempt from the hillside regulations. Hillside lands are also subject to special provisions relating to ~~lot~~ split and subdivision development as set forth in the subdivision code. If there is a conflict between the Hillside Development provisions and another section of this Ordinance or the Town Code, these provisions shall prevail.

FIGURE 2-1 – 10% SLOPE

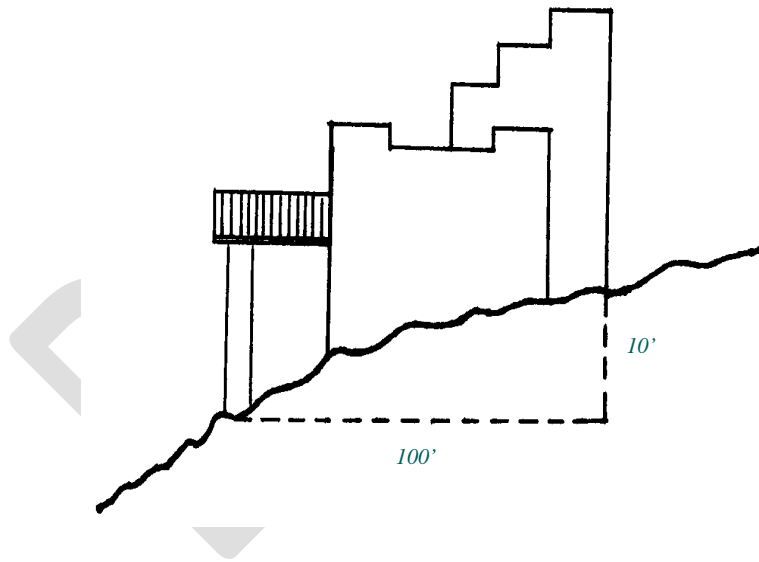
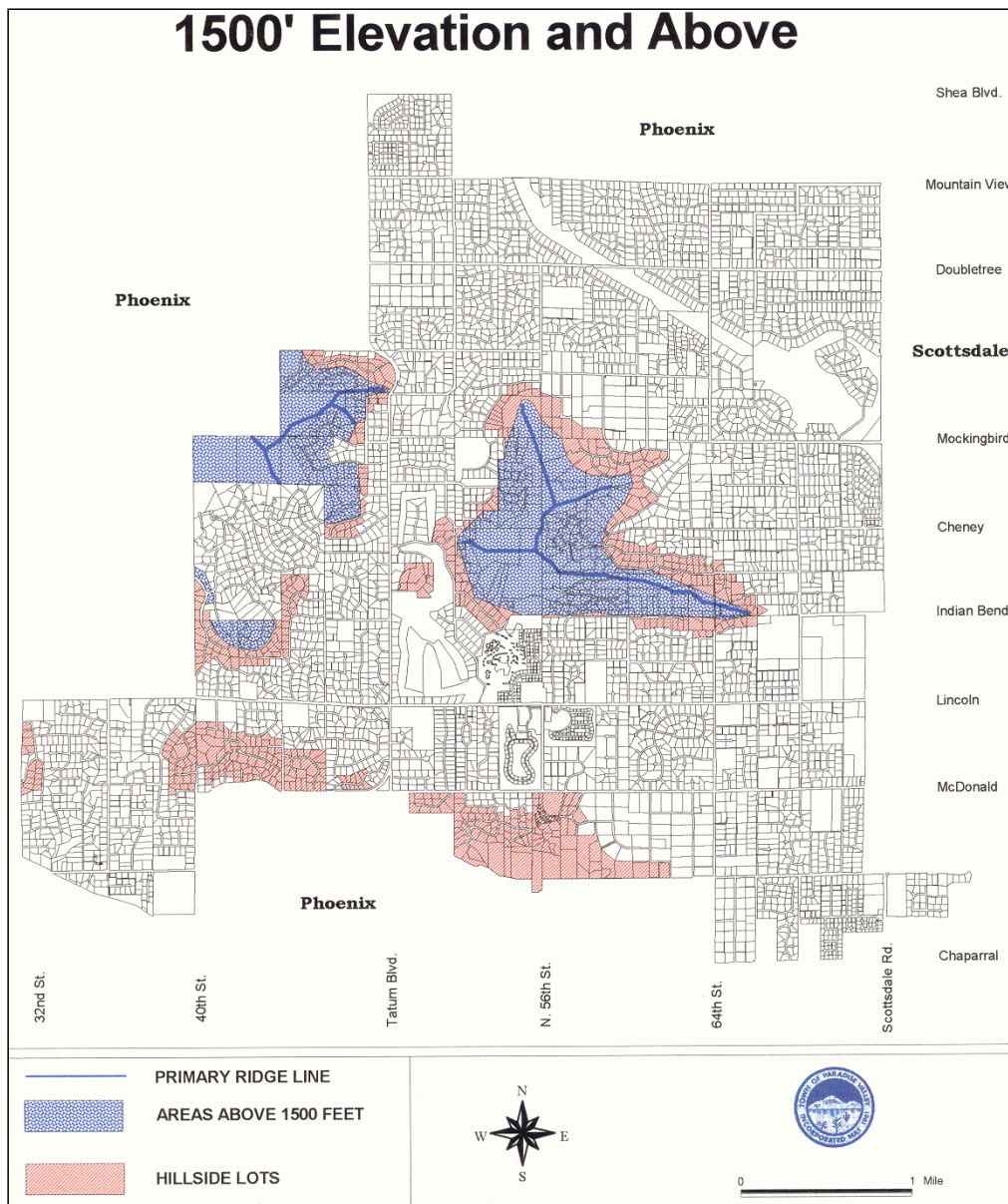

FIGURE 3 PRIMARY RIDGE LINE DESIGNATION

Commented [GB1]: Figure 3 Moved after Definition Section on Page 9



Section 2203 HILLSIDE DEFINITIONS. Where definitions are not defined in this section, the definitions in Article II shall control. For purposes of this Article, the terms contained in the Article shall have the following meanings:

Acre - 43,560 square feet as measured on the horizontal plane.

Alter the Mountain Top Ridge Line - Any Development on the Primary Ridge Line shown on **FIGURE 3** that disturbs or alters the natural mountain top profile.

Applicant - The person or entity desiring to improve or otherwise engage in any Development of property in the Hillside Development Area, including the owner of the property and any agents acting on behalf of the owner.

Building Pad - The total area under roof of all structures proposed for the property.

Building Pad Slope - The percent of slope measured at right angles to the natural contours along a line passing through the center of the proposed building and terminating at the ends of the ~~disturbed area~~ Disturbed Area limits of the ~~B~~ building Site.

Building Site - That portion of the ~~lot~~ Lot or parcel, excluding driveways, upon which a building and appurtenances are to be placed or are already existing, including but not limited to; adequate areas for parking, turnaround areas not separated by driveways, sewage disposal, clearance, and proper drainage which conforms to the requirements of the provisions of this Article and the ~~Uniform Building Town~~ Code.

Cantilever - A rigid structural element of a building, deck, or walking surface that is anchored at one end of a support from which it protrudes ~~greater~~ more than two ~~four~~ feet. This excludes roof overhangs that do not have a walking surface above them.

Code - The Code of Ordinances of the Town of Paradise Valley, Arizona in effect as of the date of these Regulations and as may be amended.

Commission - The Planning and Zoning Commission of the Town of Paradise Valley.

Committee - The Hillside Building Committee of the Town of Paradise Valley.

Conservation - Retention or acquisition of land for the purpose of preservation in a natural state.

Conservation Easement - A permanent open space easement granted to the Town or to a public land trust to prohibit ~~development~~ Development of property including roads and utilities and to retain and preserve the land for the scenic enjoyment of the general public.

Council - The Town Council of the Town of Paradise Valley.

Cut - The land surface which is shaped through the removal of soil, rock, or other materials.

Commented [GB2]: More than 2' was added to the definition to try to clarify that a deck may extend a maximum of 2' beyond its support column without being treated as a cantilever (See Figure 5). Additional edits to this language may be needed for clarification.

Formatted: Strikethrough

Formatted: Highlight

Formatted: Highlight

December 5, 2017 Draft

Development - Any ~~grading~~Grading, excavation or construction.

Disturbed Area - That area of natural ground excluding the ~~footprint~~Footprint of the residence that has been or is proposed to be altered through ~~grading~~Grading, ~~cut~~Cut and ~~fill~~Fill, removal of natural vegetation, placement of material, trenching, or by any means that causes a change in the undisturbed natural surface of the land or natural vegetation ~~(Please see Reference Section 2207.III.K).~~

Formatted: Font: Bold

Driveway – A paved or unpaved area providing access to the property, located between the right-of-way and the parking area or garage of the property.

Fill - The deposit of soil, rock, or other materials placed by man.

Finished Grade - The final grade and elevation of the ground surface after ~~grading~~Grading is completed.

Footprint - That area of the residence measured from the outside walls (excluding any overhanging portions) which includes indoor uses such as attached garage, carports, utility room, laundry, etc., but excludes outdoor uses such as patios and breezeways.

Grading - Any excavating, or filling or combination thereof, including the conditions resulting from any excavation or ~~fill~~Fill.

Hillside Development Area - Those areas marked in **FIGURE 2-1** and to all lands where the natural terrain under the building pad has a slope of ten percent (10%) or greater, whether shown in **FIGURE 2-1** or not. However, a 10% or greater slope, in an area not denoted on **Figure 2-1**, created by a natural wash on land that otherwise would not be classified as hillside land shall be exempt from the hillside regulations.

Hillside Wash – Any creek, stream, wash, arroyo, channel or other body of water having ~~historical banks and with~~ a flow rate equal to or greater than 2 cubic feet per second based on a 100-year storm event.

Lot - A ~~legally subdivided~~ parcel of land occupied or intended for occupancy by one main building, together with any accessory buildings including the open spaces required of the Hillside Regulations and having adequate frontage on a public or private street.

~~Natural Features, Significant – Include washes, Significant Vegetation, and Significant Rock Outcroppings provided these features are in their undisturbed natural state.~~

Natural Grade - The undisturbed natural surface of the land, including washes.

Off-Site Storm Water – Water that originates during precipitation events that comes from other parcels and flows onto the subject Lot.

On-Site Storm Water - Water that originates during precipitation events that falls directly onto the subject Lot.

Formatted: Don't adjust space between Latin and Asian text, Don't adjust space between Asian text and numbers, Tab stops: Not at 0.42" + 0.83" + 1.25" + 1.67"

Primary Ridge Line - That line running from the highest point along the mountain top downward along a divide to the 1500 foot mean sea level ~~contour line~~ elevation as shown on **FIGURE 3**.

Raised Outdoor Living Area – Uncovered areas such as porches, decks, platforms, and retained areas which extend three (3) feet or more above grade.

Formatted: Underline

Formatted: Don't adjust space between Latin and Asian text, Don't adjust space between Asian text and numbers, Tab stops: Not at 0.42" + 0.83" + 1.25" + 1.67"

~~Retaining Wall~~ Retaining Wall - A wall or terraced combination of walls, including, planters, negative edge pools, used solely to retain more than eighteen inches (18") of material, ~~or water,~~ ~~but not or~~ to support or to provide a foundation or wall for a building.

Raw Spill Slope – An area created by causing or allowing earth or other material to fall, flow or run down the slope, thereby creating a change in the natural appearance and topography.

~~Rock Outcroppings, Significant~~ – ~~Any surface rock or group formation of rocks covering an area of 200 square feet or larger or any surface rock formation with a height greater than ten feet from the surrounding grade.~~

Sheet Flow – A shallow and wide overland flow of water.

Significant Natural Features - Include Hillside Washes, Significant Vegetation, and Significant Rock Outcroppings provided these features are in their undisturbed natural state.

Formatted: Not All caps

Significant Rock Outcroppings - Any surface rock or group formation of rocks covering an area of 200 square feet or larger or any surface rock formation with a height greater than ten feet from the lowest surrounding grade.

Significant Vegetation - A living single tree or cactus having a height greater than 15 feet or three or more trees or cacti, located within a radius of 15 feet, each having a height greater than 12 feet.

Formatted: Not All caps

Subterranean - That space which lies totally underground, and which cannot be seen from outside the exterior perimeter of the structure on the same horizontal plane which originates at that point where the building intersects the ground.

Town - The Town of Paradise Valley.

~~Vegetation, Significant~~ – ~~A single tree or cactus having a height greater than 15 feet or three or more trees or cacti, located within a radius of 15 feet, each having a height greater than 12 feet.~~

Veneered Rock Slope – A group formation of rocks of similar colors that blend in with the surrounding natural setting.

Formatted: No underline

View Fencing (View Fence) – Fencing that is constructed in such a manner as to achieve ~~80%~~ 80% overall openness.

Formatted: Strikethrough

Formatted: Highlight

FIGURE 3 – PRIMARY RIDGE LINE DESIGNATION

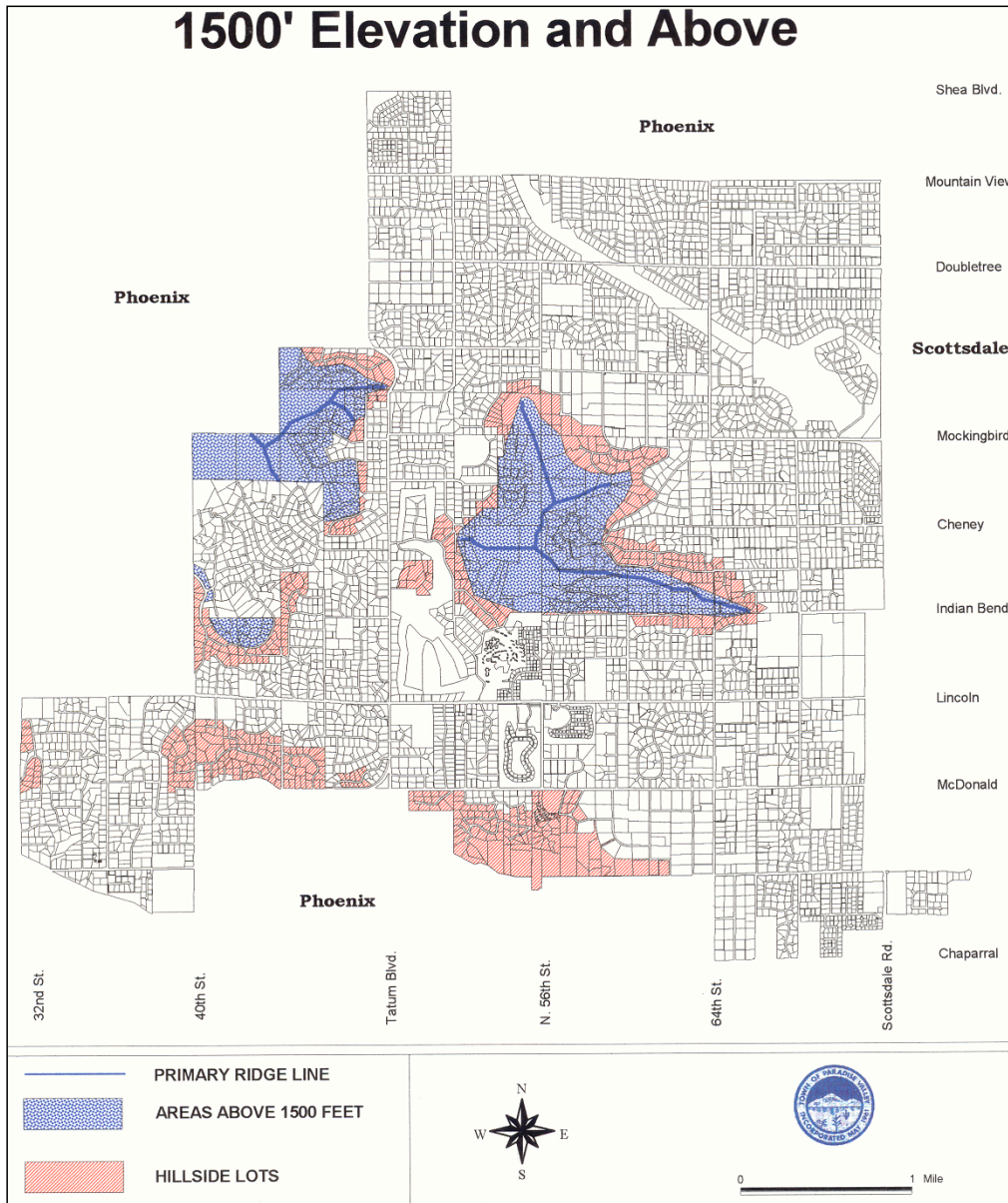

Section 2204 HILLSIDE BUILDING COMMITTEE.

- A. The Hillside Building Committee ~~or Hillside Building Committee Chair~~ as established in Chapter 2 of the Town Code shall review all new applications submitted to the Town for ~~new home~~ Development and related construction within a Hillside Development Area. No building permit shall be issued for such application until approved by the Committee and then such issuance shall only be in accordance with the plans and specifications approved by the Committee.
- B. The Hillside Building Committee may review applications for additions to existing structures in accordance with Section 2207 (VII)(A) of this Ordinance.
- C. The Hillside Building Committee may review applications for accessory construction (e.g. fences, ~~retaining walls~~ Retaining Walls, pools etc.) if the Town ~~Engineer Manager or designee~~ in consultation with ~~a member of the~~ Hillside Building Committee Chair determines that the proposed construction: (i) creates a significant visual impact; or (ii) proposes an additional disturbance area.
- D. The Hillside Building Committee approval process ~~is a two stages process~~ may consist of the following stages:
 - 1. An Administrative Hillside Chair Review.
 - 2. A Combined Hillside Building Committee Review Meeting.
 - 4.3 A Conceptual Plan Review Meeting.
 - 4. A Formal Hillside Building Committee Review Meeting.
 - 2.

Formatted: Tab stops: 0.42", Left + 1", Left + Not at 0.5"

Section 2205 REVIEW AND DEVELOPMENT PROCESS. The Hillside Building Committee shall review Development plans, as outlined in Section 2204, prior to the ~~Community Development Department review and the~~ issuance of a building, ~~grading~~ Grading or other Development permit. The review and development process consists of up to four stages, depending upon the nature and scope of the proposed Development. In addition, safety reviews and measures may be required as outlined in Section 2205.V.:

- I. Administrative Hillside Chair Review: The Applicant shall submit a completed application and the required fees to the Town. Proposed accessory structures and additions may be reviewed by the Hillside Building Committee Chair provided the proposed improvements do not: (i) exceed or increase the building height of the main residence greater than six(6) feet; (ii) increase the existing building footprint by more than 1,000 square feet; (iii) create more than 100 square feet of additional disturbed area; (iv) increase the length of walls by more than 215 lineal feet; (v) propose a significant addition of exterior lighting; add more than 1,000 square feet of solar panels; or (vi) create a significant adverse visual impact. The Chair shall review the submittal for compliance with the goals, purposes, and specific criteria of this ordinance.
- II. Combined Hillside Committee Review Meeting: The Applicant shall submit all materials outlined in Section 2206 (II) to the Town. The Hillside Building Committee shall then

Formatted: Tab stops: 0.5", List tab

review the submittal for compliance with the goals, purposes, and specific criteria of this ordinance and either approve, approve with stipulations or changes, or deny the submittal. ~~Average~~ Minor remodel/additions, site improvements (such as, but not limited to, solar panels, pool and spa additions), ~~and solar panel additions over 1,000 square feet in area, may~~ shall be reviewed as a Combined Hillside Committee Review.

Formatted: Strikethrough

Formatted: Not Highlight

Formatted: Not Highlight

Formatted: List Paragraph, No bullets or numbering, Tab stops: Not at 1.25" + 1.67"

Formatted: Indent: Left: 0.5", No bullets or numbering, Tab stops: Not at 0.5"

III. Concept Plan Review Meeting: The Applicant, along with their architect and engineer shall submit a completed application and the required fees, to the Town Manager or designee, at the time they request a concept plan review meeting (pre-hillside meeting) with the Hillside Building Committee. All new ~~single family~~ single-family residences and major remodel/additions require a Concept Plan Review Meeting. The purpose of this meeting is to discuss, review, and give suggestions and guidance to the Applicant regarding the proposed development including: the location of the building pad and accessory uses; how these relate to Significant Natural Features; the preservation of existing vegetation; Grading concepts and their adaptation to the natural hillside topography; and how the requirements pursuant to these hillside regulations and purpose statement will guide the proposed Development.

Formatted: Indent: Left: 0.5", No bullets or numbering

IV. Formal Hillside Committee Review Meeting: At this stage, in addition to those materials previously submitted, the Applicant shall submit all materials outlined in Section 2206 (III) to the Town Manager or designee. The Hillside Building Committee shall then review the submittal for compliance with the goals, purposes, and specific criteria of this ordinance and either approve, approve with stipulations or changes, or deny the submittal. All new ~~single family~~ single-family residences and major remodel/additions require a Formal Hillside Committee Review Meeting.

Formatted: Highlight

V. Safety Measures and Reviews. The Town may require construction staging and safety plans to address unique topography, unstable rock formations, steep slopes, loose Fill, significant drainage ways and washes, narrow adjoining streets or limited access to Building Sites, high potential for erosion, and other conditions that create hazards to person or property in the vicinity of the Building Site. ~~Construction safety plans are intended to reduce the negative impacts of construction activities on the surrounding neighborhood by mitigating noise, dust, traffic, and other safety standards. Construction safety plans are intended to reduce the negative impacts of construction activities on the surrounding neighborhood by mitigating potential civil engineering infrastructure failure, subsurface or hillside seismic refraction damage that may result in future landslides, falling boulders, subsurface or surface erosion, subsurface water erosion created by seismic cracks or fissures, noise, dust and any and all safety standards.~~ The following construction staging plans and safety plans may be required by the Town:

Formatted: List Paragraph, No bullets or numbering, Tab stops: Not at 1.25" + 1.67"

Formatted: Underline

Formatted: Numbered + Level: 1 + Numbering Style: I, II, III, ... + Start at: 1 + Alignment: Left + Aligned at: 0" + Tab after: 0.5" + Indent at: 0.5", Tab stops: Not at 0.42"

Formatted: Highlight

- Construction Site. The location of construction entrances/exits, the location of equipment staging, ~~and~~ the proper turning radius for construction vehicles, and vehicle traffic and parking.
- Geological Reports & Seismic Refraction Surveys. Indicate and evaluate the location of fractures or unstable rock and/or Fill. Identify the potential hazards of the fractured or unstable rock/Fill to surrounding properties and the proposed engineering design to stabilize the site and mitigate rock fall or debris.

Formatted: Highlight

- Blasting. If blasting is proposed, all blasting requirements noted in Chapter 5 of the Town Code must be fulfilled.

When deemed necessary, the Town may hire an outside firm to assist with or provide a safety review of an application. Any fees associated with the outside safety review are an additional application fee and must be paid by the applicant.

- I. Concept Plan Review Meeting: The Applicant, along with their architect and engineer shall submit a completed application and the required fees, to the Town Engineer~~Manager or designee~~, at the time they request a concept plan review meeting (pre hillside meeting) with the Hillside Building Committee. All new single family residence and major remodel/additions require a Concept Plan Review Meeting. The purpose of this meeting is to discuss, review, and give suggestions and guidance to the Applicant regarding the proposed development including: the location of the building pad and accessory uses; how these relate to Significant Natural Features; the preservation of existing vegetation; grading concepts and their adaptation to the natural hillside topography; and how the requirements pursuant to these hillside regulations and purpose statement will guide the proposed Development.

Formal Hillside Committee Review Meeting: At this stage, in addition to those materials previously submitted, the Applicant shall submit all materials outlined in Section 2206 (H) to the Town Engineer~~Manager or designee~~. The Hillside Building Committee shall then review the submittal for compliance with the goals, purposes, and specific criteria of this ordinance and either approve, approve with stipulations or changes, or deny the submittal. All new single family residence and major remodel/additions require a Formal Hillside Committee Review Meeting.

Safety Measures and Reviews. The Town may require construction staging and safety plans to address unique topography, difficult access to a site, unstable rock formations, steep slopes, etc. Construction safety plans are intended to reduce the negative impacts of construction activities on the surrounding neighborhood by mitigating noise, dust, traffic, and other safety standards. The following construction staging plans and safety plans may be required by the Town:

- Construction Site. The location of construction entrances/exits, the location of equipment staging, and the proper turning radius for construction vehicles.
- Geological Reports & Seismic Refraction Surveys. Indicate and evaluate the location of fractures or unstable rock and/or fill. Identify the potential hazards of the fractured or unstable rock/fill to surrounding properties and the proposed engineering design to stabilize the site and mitigate rock fall or debris.
- Blasting. If blasting is proposed, all blasting requirements noted in Chapter 5 of the Town Code must be fulfilled.

When deemed necessary, the Town may hire an outside firm to assist with or provide a safety review of an application. Any fees associated with the outside safety review are an additional application fee and must be paid by the applicant.

II.

Formatted: Indent: Left: 0.5", No bullets or numbering

Formatted: No underline

Formatted: Normal, Tab stops: 1.25", Left + 1.67", Left

Formatted: Not Highlight

Formatted: List Paragraph, No bullets or numbering, Tab stops: Not at 1.25" + 1.67"

Formatted: Not Highlight

Formatted: Font color: Auto

Formatted: Normal, Indent: Left: 0.5", No bullets or numbering, Tab stops: 1.25", Left + 1.67", Left

Formatted: Tab stops: 0.5", Left

~~III.VI.~~ **Building Permit Review:** The final construction plans submitted to the Town Community Development Department for review and approval shall comply with the final approval of the Hillside Building Committee. Any variation from ~~Chapter 70 of the Uniform Building excavation and grading~~ **Grading requirements within the Town** Code must be accompanied by a soils engineering report from a testing laboratory or geological engineer approved by the Town Engineer. No site preparation or construction shall commence until the Town has issued a ~~grading~~ **Grading, demolition,** or building permit.

- A. The plans, ~~including any safety measures and reports,~~ for any Development in the Hillside Development Area, must be approved by the Town and appropriate legal permit(s) issued before any clearing and grubbing, ~~grading~~ **Grading**, bulldozing, blasting, or movement of earth is commenced. ~~B-A building permit application must be submitted within a twelve month period after the date of approval from the Hillside Building Committee or Hillside Building Committee Chair. If a building permit application is not submitted a within a twelve month period, the approval shall be null and void. If Development does not commence within twelve months after securing such approval from the Hillside Building Committee, no construction shall occur until such plans have been resubmitted and re-approved or if such is appropriate, based upon circumstances outside the control of the Applicant, a one-time six (6) month extension may be granted by the Town Manager or designee Engineer. Should the applicant allow-If the permit to expire expires, at no time after that expiration period does the applicant have any vested prior approval rights.~~

Formatted: Numbered + Level: 1 + Numbering Style: A, B, C, ... + Start at: 1 + Alignment: Left + Aligned at: 0.5" + Tab after: 1" + Indent at: 1"

- B. ~~When a building, demolition, or grading permit is required under the provisions of these regulations or any other provision of the Town Code for new single family residences, major remodels or additions, major site improvements, and minor remodel/additions and minor site improvements and involves any cut or fill on a hillside property, the Applicant shall first provide the Town with a form of financial assurance, and a right of entry and temporary construction easement agreement, acceptable to the Town Attorney.~~

Formatted: Highlight

~~The financial assurance shall be in an amount sufficient to place the Town in an assured position to do or to contract to be done the necessary work to cover, restore, and landscape exposed fills and cuts to blend with the surrounding natural terrain and to restore the property back to natural grade to the extent possible. The minimum acceptable assurance shall be in a dollar amount equal to thirty-five (35) times the Grading Permit Fee specified in the Town's Master Fee Schedule (as such may be updated from time to time, including yearly adjustments based on the USA Consumer Price Index), or in such greater amount as deemed appropriate by the Hillside Building Committee, with the Committee to evaluate a higher fee when there is demolition (with or without Cut and Fill) or the building site has loose fill or boulders, significant washes or drainage ways drainage ways, or steep and difficult to access terrain that would dictate the need for a higher assurance amount in order to complete restoration of a particularly difficult hillside property site.~~

Formatted: Font: Souvenir Lt BT, Font color: Auto, Highlight

Formatted: Highlight

Formatted: List Paragraph, No bullets or numbering, Tab stops: Not at 0.42" + 1.25" + 1.67"

Formatted: Indent: Left: 1"

~~The Grading Permit for new single-family residences, major remodel/additions, and major site improvements shall be based upon the total number of cubic yards~~

Formatted: Highlight

Formatted: Highlight

Formatted: Highlight

of cut and fill needed to restore the property back to natural grade. The Grading Permit for minor remodel/additions and minor site improvements shall be based upon the total number of cubic yards of cut and fill associated with the project that is needed to restore the affected portions of the property back to natural grade.

Formatted: Highlight

Formatted: Highlight

Formatted: Highlight

Formatted: Highlight

In the event that work or development on the site has commenced and then subsequently been abandoned for more than six (6) months the building, demolition, or grading permit shall be revoked and become void; the financial assurance shall be forfeited to the Town at that time; and the financial assurance may be used by the Town, in its discretion, in such amounts as are necessary to restore the hillside property construction site to its original condition (based upon the scope of work - new single family residence, major remodel/additions, major site improvements or minor remodel/additions and minor site improvements).

Formatted: Highlight

Further, in the event that at any time during building, demolition, or grading (or other construction at the site), unhealthy or unsafe conditions arise or are created by the Applicant and are not promptly addressed or remediated so as to cure the unsafe condition, the financial assurance may be used by the Town to address any remediate the unhealthy or unsafe condition. The Applicant or property owner shall, upon reasonable Notice from the Town, provide access to the property for the purpose of restoration of the construction site to its original condition (based upon the scope of work - new single-family residence, major remodel/additions, major site improvements or minor remodel/additions and minor site improvements) or to address any health or safety conditions that arise or are created by the Applicant. In the event that building, demolition, or grading has not commenced within six months from the date of issuance of the building, demolition, or grading permit, the plan approval and permit shall expire and the financial assurance shall be returned or cancelled.

Formatted: Indent: Left: 1", No bullets or numbering

Formatted: Highlight

— building, demolition, or grading permit that involves any cut or fill on a hillside property is required under provisions of these Regulations, the Applicant shall first provide the Town with a form of financial ~~Financial~~ assurance, and a right of entry and temporary construction easement agreement acceptable to the Town Attorney, which places the Town in an assured position to do or to contract to be done the necessary work to cover, restore and landscape exposed fills and cuts to blend with the surrounding natural terrain.

Formatted: Font: Souvenir Lt BT

Formatted: Indent: Left: 1", No bullets or numbering

— For new single family residences, major remodel/additions, and major site improvements, The the minimum acceptable assurance shall be in a dollar amount equal to the number of total cubic yards of cut and fill needed to restore the property back to natural grade and as stipulated in the Town's Master Fee Schedule.

Formatted: Font: Souvenir Lt BT

— multiplied by 2535, or in such greater amount as deemed appropriate by the Town. The amount of the assurance may be adjusted in accordance with the Building Cost Historical Index in order to account for inflation.

Formatted: Strikethrough

~~For minor remodel/additions and minor site improvements, the minimum acceptable assurance shall be in a dollar amount equal to the number of total cubic yards of cut and as stipulated in the Town's Master Fee Schedule.~~

Formatted: Not Highlight

~~fill multiplied by 35, or in such greater amount as deemed appropriate by the Town. The amount of the assurance may be adjusted in accordance with the Building Cost Historical Index in order to account for inflation.~~

Formatted: Strikethrough

~~In the event that construction has not commenced within six months from the date of issuance of the grading or building permit, the plan approval and permit shall expire. Twelve months after the date of the last inspection Within 6 months after the expiration of the permit, such assurance shall be forfeited to the Town in such amount necessary for the purpose of restoration of the construction site to its original condition and all authorized permits shall be revoked and become void. Also, at any time during construction of the site, the Financial Assurance may be used by the Town to address any health, safety, or welfare situations that arise. The property owner shall, upon reasonable Notice from the Town, provide access to the property for the purpose of restoration of the construction site to its original condition or to address any health, safety, and welfare issues that arise.~~

Formatted: Font: Souvenir Lt BT

B. ~~to address~~

~~The Town may require construction staging and safety plans. The construction staging and safety plans may address items such as construction access, equipment staging, proper turning radius for construction vehicles, and mitigating potential rock fall, etc.~~

Formatted: Font: Souvenir Lt BT, Strikethrough

Formatted: Indent: Left: 1", No bullets or numbering

C. ~~When deemed necessary, the Town may hire an outside firm to assist with or provide a safety review of an application. The outside safety review includes, but is not limited to, a review of the grading and drainage, geological report, seismic refraction survey, and excavation methods (if applicable, please reference Chapter 5 of the Town Code regarding Blasting Operation requirements). Any fees associated with the outside safety review are an additional application fee and must be paid by the applicant.~~

Formatted: Strikethrough, Not Highlight

Formatted: Numbered + Level: 1 + Numbering Style: A, B, C, ... + Start at: 1 + Alignment: Left + Aligned at: 0.5" + Tab after: 1" + Indent at: 1"

Formatted: Strikethrough, Not Highlight

Formatted: Font: Souvenir Lt BT, Strikethrough

C.

VI. Issuance of Certificate of Occupancy: Prior to the issuance of any Certificate of Occupancy for any building constructed pursuant to these Regulations, the applicant shall obtain from the ~~Town Engineer and the Town Building Inspector~~ Town certification of compliance with this Article.

Formatted: Indent: Left: 0.5", No bullets or numbering

For projects that are ready for Certificate of Occupancy (CofO) or Certificate of Completion (CofC) between the months of May 15th and September 15th, the applicant may request a temporary deferment on the installation of the landscaping (in which the CofO or CofC may be released without the installation of the landscaping). The temporary landscape deferment is subject to the following conditions:

Formatted: Superscript

Formatted: Superscript

1. The landscaping shall be installed in accordance with the approved plan.
2. The Town will hold the Financial Assurance until the landscaping is installed, and

Formatted: Numbered + Level: 1 + Numbering Style: 1, 2, 3, ... + Start at: 1 + Alignment: Left + Aligned at: 1" + Tab after: 1.5" + Indent at: 1.5"

December 5, 2017 Draft

IV.3. The landscaping shall be installed in accordance with the approved plan and must receive an approved inspection by the Town within five (5) months from the issuance of the CofO or CofC.

DRAFT

Section 2206 **DOCUMENTARY REQUIREMENTS AND CERTIFICATION** ^{558 580}

I. ~~ADMINISTRATIVE~~ HILLSIDE CHAIR REVIEW. The applicant shall submit plans and documents based upon the scope of the improvement and as determined by the Town Manager or Designee and the Hillside Committee Chair.

Formatted: Underline, All caps

II. CONCEPT PLAN REVIEW MEETING. The applicant shall submit the following:

Formatted: No underline

Formatted: Indent: Left: 0.5", No bullets or numbering

- A. Notification Letters. At least three (3) weeks prior to the scheduled conceptual Hillside Building Committee meeting the applicant shall submit to the Town a neighbor notification letter complete with address labels, with appropriate postage, for all property owners within 1,500 feet of the perimeter of the subject property. This notification letter shall include the following information; a) type of proposed development (addition, remodel, new construction), b) the scheduled hearing date and time, c) that the letter is only ~~as~~ a courtesy notification and that their attendance at the meeting is not required. d) the purpose of the meeting, and e) the goals of the meeting.
- B. Seven (7) copies of a preliminary site plan that includes, but is not limited to, the building ~~footprint~~Footprint, ~~driveway~~Driveway, swimming pool, and accessory use locations along with topographic information for the Lot.
- C. A 3-dimensional representation of the general massing of all proposed structures (e.g. a mass model, a 3-D ~~scaled~~ rendering or a ~~scaled computer generated~~computer-generated model in relation to topography – not a detail model).
- D. A recent aerial photo of the site (less than ~~3-1~~ years old), with topography, ~~lot~~Lot lines, and the building ~~footprint~~Footprint superimposed on it, ~~and~~-identification of ~~significant~~Significant ~~natural~~Natural ~~features~~Features, as well as adjacent ~~lot~~Lots and structures within 100 feet of the perimeter of the subject property (minimum 24"X 36"), and the location of the drivewayDriveway access in relation to the nearest roadway.
- E. Preliminary calculations on land disturbance and ~~cut~~Cut and ~~fill~~Fill methods.

III. FORMAL ~~AND COMBINED~~ HILLSIDE COMMITTEE REVIEW MEETING. All plans submitted to the Town for review shall be stamped and sealed by the appropriate registered or licensed professional (e.g. civil engineer, land surveyor, geologist, architect). All plans shall be reviewed by the Hillside Building Committee. In addition, once the plans have been approved by the Committee the applicant shall submit final plans, in accordance with the Hillside Building Committee's approved plans, to the Community Development Department for ~~building permits~~review. Plan review fees for each such submittal shall be paid at the time of the submittal of such plans in the amount specified in the Town of Paradise Valley fee schedule, as such may be amended from time to time. The following plans and material shall be required:

Formatted: All caps

A. Notification Letters. At least three (3) weeks prior to the scheduled Formal Hillside Building Committee Meeting the applicant shall submit to the Town a neighbor notification letter complete with address labels, with appropriate postage, for all property owners within 1,500 feet of the perimeter of the subject property. This notification letter shall include the following information; a) type of proposed development (addition, remodel, new construction), b) the scheduled hearing date and time, c) that the letter is only ~~as~~ a courtesy notification and that their attendance at the meeting is not required, d) the purpose of the meeting, and e) the goals of the meeting.

B. Seismic Refraction Survey. ~~All~~ Unless waived by the Town Manager or designee, all proposed ~~cut~~ Cuts shall require a seismic refraction survey, performed by a registered geologist or registered geotechnical engineer. If the geological report, geotechnical report, or seismic refraction survey indicates fractured or unstable rock, then the proposed location of the ~~B~~building ~~S~~site (or appurtenances) shall be changed to a stable location unless the unstable condition(s) can be mitigated by an engineered design that creates a stable location and complies with the provisions of this Article XXII and other Articles of this Zoning Ordinance. The geological report and results of the seismic refraction survey shall be submitted to the Town.

Commented [PL3]: Limit waiver to minor improvements. Check with Engineering Department on criteria on what constitutes a minor cut that could be waived. Perhaps in correlation with Section 2205 I and II. 8/8/17 Managers Meeting.

Default to all cuts pending input from Engineering Department. Send language to Scott and Julie for review.

Commented [GB4]: Engineering Department to provide language regarding safety analysis.

C. A detailed site plan (minimum 24" X 36"), sealed by a registered engineer or land surveyor, with topographic information for the entire ~~lot~~Lot including under the ~~footprint~~Footprint of the building. This site plan shall depict: the limits of disturbance; the building envelope including the building ~~footprint~~Footprint, ~~driveway~~Driveway(s), swimming pools, mechanical equipment, sanitary sewer or septic systems; location, size and type of mechanical screen walls and pool barrier fencing; length and height of ~~retaining walls~~Retaining Walls; all accessory buildings; and ~~significant~~Significant ~~natural~~Natural ~~features~~Features.

D. Photographs of the site looking out from the property in all directions and of the property from several different views.

~~F.E.~~ A detailed gradingGrading, and drainage plan (minimum 24" X 36"), and on-site retention sealed by a registered civil engineer, with topographic information for the entire ~~lot~~Lot. This plan shall show proposed finished contours at ~~1-foot~~1-foot intervals within a perimeter 20 feet from the building, a maximum ~~5-foot~~5-foot intervals elsewhere, and shall show existing and proposed contours. This plan shall show limits of excavation and ~~fill~~Fill; slope of ~~cut~~Cut and ~~fill~~Fill; total cubic yards of excavation and ~~fill~~Fill; method of concealment for each ~~fill~~Fill or exposed ~~cut~~Cut; and the calculations for amount of disturbance for the total development. This plan shall show original drainage pattern (natural course) and proposed changes. If any structures or culverts are involved, it will be necessary to include an estimate of peak flows for a ~~100-year~~100-year frequency storm to establish drainage facility cross-sections. ~~Sheet flow diverted from its original drainage pattern shall be returned to its natural course before leaving the property~~The plan shall show the type and location of on-site storm water retention and the retention volume for each location. — move to Section 5, page 26

Formatted: Heading 8, Numbered + Level: 1 + Numbering Style: A, B, C, ... + Start at: 1 + Alignment: Left + Aligned at: 0.5" + Tab after: 1" + Indent at: 1"

G.F. A detailed landscape plan that includes, but is not limited to the following: the building envelope; building ~~footprint~~Footprint; all accessory structures and locations; ~~significant all~~ Significant ~~natural~~Natural ~~features~~Features; plant materials list with type, quantity and size; plant location; location and species of salvaged plant materials; and methods for re-vegetation of all ~~disturbed area~~Disturbed Areas. Native desert vegetation shall be identified and preserved to the maximum extent reasonably possible ~~in the landscape plan~~. A landscape salvage plan shall be provided.

Formatted: Numbered + Level: 1 + Numbering Style: A, B, C, ... + Start at: 1 + Alignment: Left + Aligned at: 0.5" + Tab after: 1" + Indent at: 1"

H.G. Cross sections of new buildings and appurtenances at a scale equal to or greater than the site plan scale at three or more locations perpendicular to the contours through the ~~B~~Building ~~s~~Site shall be clearly shown on the topographic map and sealed by a registered professional, or other professionals as determined by the Town Manager or designee.

Formatted: Numbered + Level: 1 + Numbering Style: A, B, C, ... + Start at: 1 + Alignment: Left + Aligned at: 0.5" + Tab after: 1" + Indent at: 1"

Formatted: Numbered + Level: 1 + Numbering Style: A, B, C, ... + Start at: 1 + Alignment: Left + Aligned at: 0.5" + Tab after: 1" + Indent at: 1"

Formatted: Font: Bold

Formatted: List Paragraph, No bullets or numbering, Tab stops: Not at 1.67"

Formatted: Font: Times New Roman, Highlight

Formatted: Font: Times New Roman, Not Bold

Formatted: Font: Times New Roman, Highlight

Formatted: Font: Times New Roman

Formatted: Font: Times New Roman, Not Bold

H. A detailed outdoor lighting plan indicating the proposed luminaire locations on the building and on the site (if applicable); the type of illuminating devices including; the manufacturer's catalog cut sheets and drawings; and photometrics that describe the illuminating devices; the fixtures, lamps, lumens ~~and wattages~~, supports, ~~the aiming beam~~ angles, and other devices.

I. 3-Dimensional (3D) Scaled Computer Model or a 3D Scaled Study Model: The applicant shall submit a 3D computer model or a scaled study model for Hillside Building Committee review.

Formatted: Quick 1., Numbered + Level: 1 + Numbering Style: A, B, C, ... + Start at: 1 + Alignment: Left + Aligned at: 0.5" + Tab after: 1" + Indent at: 1", Tab stops: 1.67", Left

Formatted: Font: Times New Roman, Not Bold

Formatted: List Paragraph, No bullets or numbering, Tab stops: Not at 1.67"

Formatted: Quick 1., Tab stops: 1.67", Left

Formatted: Highlight

Formatted: Font: Times New Roman, Bold

Formatted: Quick 1., Indent: Left: 1", No bullets or numbering, Tab stops: 1.67", Left

Formatted: Quick 1., Tab stops: 1.67", Left

Formatted: Font: Times New Roman, Bold

Formatted: Quick 1., Indent: Left: 1.5", No bullets or numbering, Tab stops: 1.67", Left

Formatted: Quick 1., Tab stops: 1.67", Left

Formatted: Font: Times New Roman, Bold

Formatted: List Paragraph, No bullets or numbering, Tab stops: Not at 1.67"

Formatted: Quick 1., Tab stops: 1.67", Left

Formatted: Font: Times New Roman, Bold

Formatted: Font: Times New Roman, Bold

Formatted: Quick 1., Tab stops: 1.67", Left

Formatted: Indent: Left: 1", No bullets or numbering

Formatted: Highlight

Formatted: Indent: Left: 1", No bullets or numbering

a. 3D Computer Model: A computer generated 3D model, with accurate points of reference superimposed on it; showing the appearance of the building, lot, landscaping, and skyline. The model must accurately represent the massing of all structures and roof forms as well as the following:

i. All windows, exterior doors and skylights.

ii. A sufficient area of the property to visually relate the proposed structure and accessory uses to the natural terrain.

iii. The location of the driveway access in relation to the nearest roadway.

I.

b. A 3D Scaled Study Model: Including all proposed improvements, at not less than (1/16) inch = (1) foot showing the relationship of all proposed improvements to the contours of the lot. The model must accurately represent the massing of all structures and roof forms as well as the following:

i. All windows, exterior doors, and skylights (showing the location of all proposed skylights and their orientation to neighboring properties), and the location of the Driveway access in relation to the nearest roadway.

2.1. The model shall include enough of the property to visually relate the proposed structure and accessory uses to the natural terrain.

3.2. The Applicant's name, architect's name, builder's name, ~~lot~~Lot number, scale, and north arrow.

K.J. An accurate oblique view architectural rendering in color or a computer generated 3-dimensional picture shall be submitted showing the appearance of the building, ~~lot~~Lot, landscaping, and skyline. The rendering or ~~computer-generated~~computer-generated picture, and the model may remain in the custody of the Town ~~Engineer~~ until a Certificate of Occupancy is issued or until released by the Town ~~Engineer~~.

Formatted: Numbered + Level: 1 + Numbering Style: A, B, C, ... + Start at: 1 + Alignment: Left + Aligned at: 0.5" + Tab after: 1" + Indent at: 1"

L.K. **Exterior Material Samples:** Include samples of all colors, materials, and material specifications mounted on rigid board with all materials identified with the manufacture's name, color, and LRV number where applicable. Material samples or color specifications are required for all exterior materials and finishes including but not limited to:

Formatted: Numbered + Level: 1 + Numbering Style: A, B, C, ... + Start at: 1 + Alignment: Left + Aligned at: 0.5" + Tab after: 1" + Indent at: 1"

- Roof
- Metal
- Hardscape
- Stone
- View fencing
- Wall color and texture (8½" x 11" sample size)
- Masonry
- Glass
- Driveway and terrace paving
- Garage doors

• Patio, deck area including second story structures, pool, and breezeways

Formatted: Indent: Left: 1", Hanging: 0.13", Bulleted + Level: 1 + Aligned at: 0.25" + Indent at: 0.5"

M.L. The Applicant's ~~Engineer or Surveyor~~ shall install a marker to designate the location of the house at the major building corners. The markers should be at least 3 feet in height with a colored ribbon at the top of the marker. The applicant shall install markers at least two (2) weeks prior to the Formal Hillside Committee meeting and remove immediately following the Formal Hillside Committee ~~formal committee~~ meeting.

Formatted: Numbered + Level: 1 + Numbering Style: A, B, C, ... + Start at: 1 + Alignment: Left + Aligned at: 0.5" + Tab after: 1" + Indent at: 1"

Section 2207 **DEVELOPMENT STANDARDS** ^{558 654}

I. MOUNTAIN PROFILE INVIOATE

- A. At and above an elevation of 1500 feet mean sea level, no Development shall occur which will Alter the Mountain Top Ridge Lines as shown on **FIGURE 3** . A model must be submitted pursuant to Section 2206(II)(J) showing compliance with this paragraph together with complete plans showing the appearance of the mountain top profile, as part of the submittal for the Formal Hillside Committee Review. Further, no structure may extend above a plane that originates on the ~~primary ridge line~~Primary Ridge Line and angles downward from the ~~primary ridge line~~Primary Ridge Line by twenty degrees (See **FIGURE 4**).

FIGURE 4 – RIDGE LINE TWENTY DEGREE DELINEATION

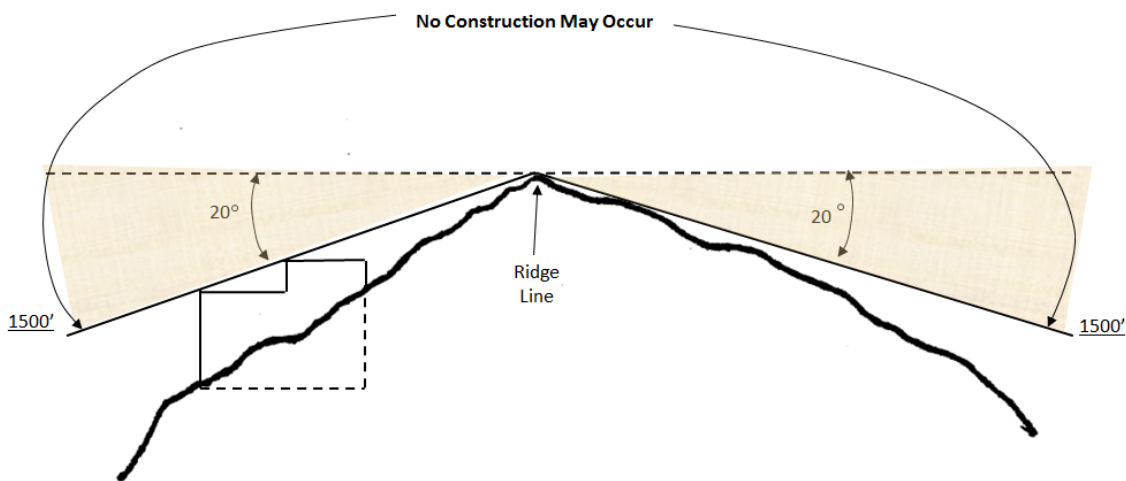

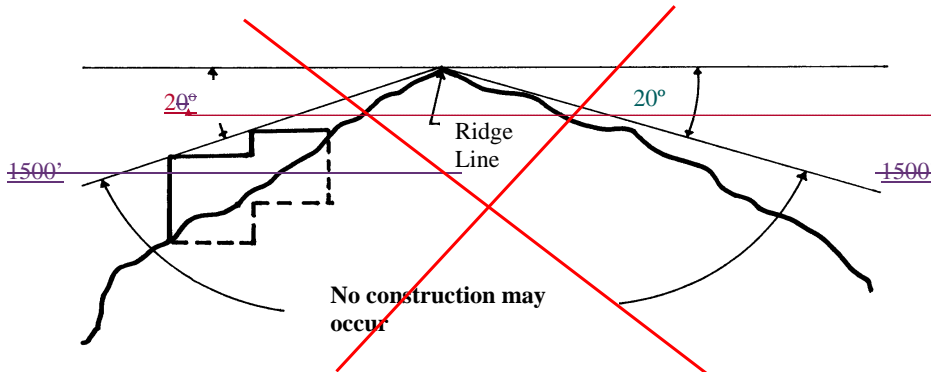

Formatted: Superscript

Formatted: Indent: Left: -0.13", Right: -0.28"

II. ARCHITECTURAL STANDARDS.

A. For development within the Hillside Development Areas, the height of structures shall be determined by the following four (4) sub-sections and not by the zoning district regulations that apply to ~~lots~~ Lots or parcels outside the Hillside Development Area.

1. Primary Building

i.a. The height of a primary building or primary structure is limited to a twenty-four (24) foot imaginary plane that parallels the existing pre-development natural ~~Natural~~ grade ~~Grade~~, as measured vertically from any point under the building. (see FIGURE 5). ~~The subterranean portion of the structure is not included in the total height calculation provided that at least half (1/2) of the volume of the subterranean portion of the structure is below natural grade.~~

ii.b. In the case where the natural ~~Natural~~ grade ~~Grade~~ has been ~~cut~~ Cut and is not restored back against the building, no exposed face in any vertical plane shall exceed a twenty-four (24') foot height measured from the ~~lowest~~ Lowest, ~~finished~~ Finished grade ~~Grade~~. The maximum height of any deck support shall not exceed twelve (12') feet tall measured from the adjoining grade.

Formatted: Indent: Left: 1", Tab stops: Not at 1"

Formatted: Indent: Left: 1", No bullets or numbering

Formatted: Indent: Left: 1", Tab stops: Not at 1"

Formatted: Numbered + Level: 1 + Numbering Style: a, b, c, ... + Start at: 1 + Alignment: Left + Aligned at: 1.5" + Indent at: 1.75", Tab stops: 1.5", Left + 1.56", Left + 1.69", Left + Not at 0.5" + 1"

Formatted: Indent: Left: 1.25", First line: 0"

Formatted: Numbered + Level: 1 + Numbering Style: a, b, c, ... + Start at: 1 + Alignment: Left + Aligned at: 1.5" + Indent at: 1.75", Tab stops: 1.5", Left + 1.56", Left

Formatted: Highlight

Formatted: Indent: First line: 0.75", Numbered + Level: 1 + Numbering Style: 1, 2, 3, ... + Start at: 2 + Alignment: Left + Aligned at: 0.25" + Indent at: 0.5", Tab stops: Not at 1.69"

Formatted: Indent: Left: 0.5", Tab stops: Not at 1.69" + 1.81"

Formatted: Indent: Left: 1.38", Hanging: 0.38", Numbered + Level: 1 + Numbering Style: a, b, c, ... + Start at: 1 + Alignment: Left + Aligned at: 1.25" + Indent at: 1.5", Tab stops: 1.75", Left + Not at 1.5" + 1.67" + 1.69"

2. Accessory Structures

a. The height of an accessory building or accessory structure is limited to a sixteen foot (16') imaginary plane that parallels the existing pre-development Natural ~~Natural~~ Grade ~~Grade~~, as measured vertically from any point under the building. (see FIGURE 5a)

- b. In the case where the Natural Grade has been cut and is not restored back against the building, no exposed face in any vertical plane shall exceed a sixteen (16') foot height measured from the lowest, Finished Grade. The maximum height of any deck support shall not exceed twelve (12') feet tall measured from the adjoining grade.

FIGURE 5 – BUILDING HEIGHT IN HILLSIDE

Formatted: Highlight

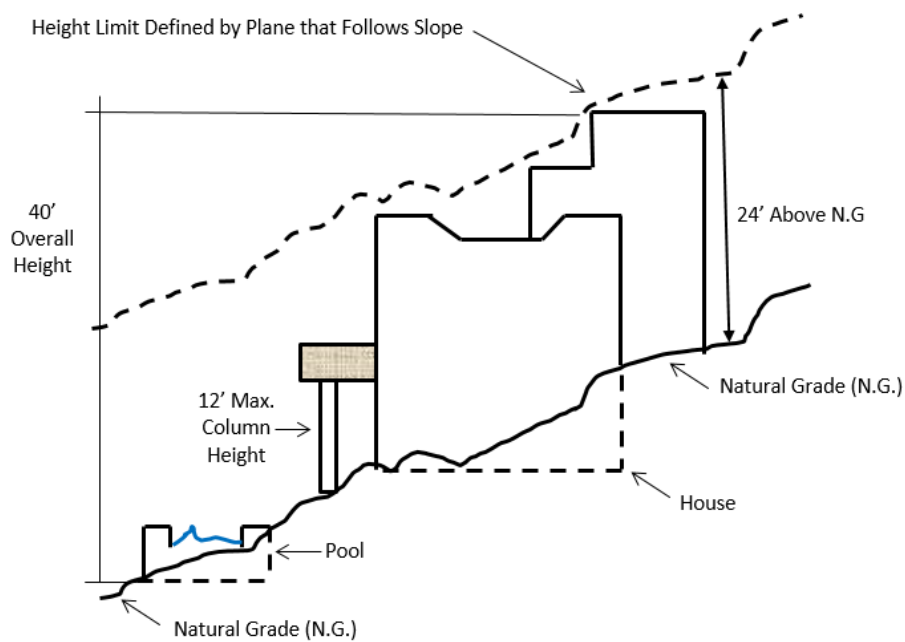
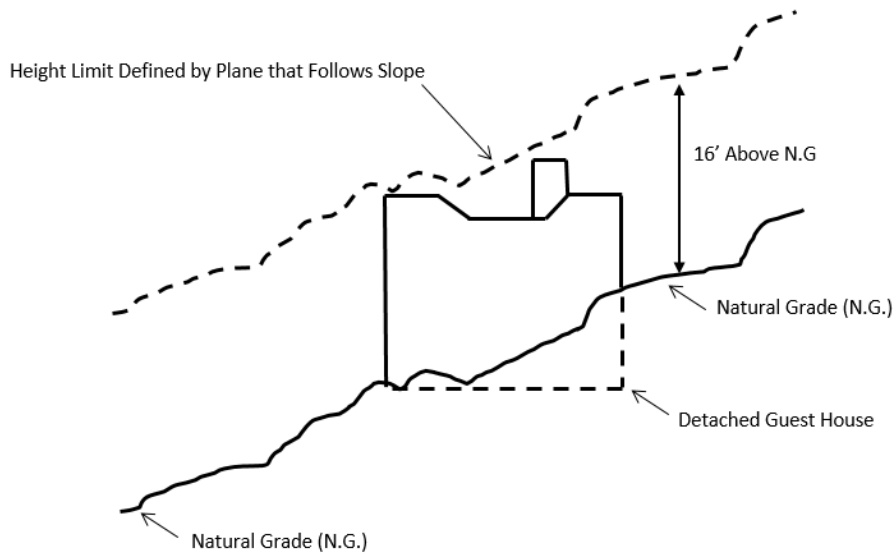

FIGURE 5A – ACCESSORY BUILDING HEIGHT LIMIT



ADD FIGURE ILLUSTRATING 16' HEIGHT LIMIT **FIGURE 5a**

3. The maximum overall height of the building or structure, including chimneys and accessory buildings, shall not exceed forty (40) feet from the highest point of ~~the building to natural grade at the lowest point adjacent to the building structure or column of a building or structure to the lowest point of Natural Grade at the lowest building or structure (excluding driveway~~ **Driveway retaining walls Retaining Walls, Driveway Entry Gates, and Retaining Walls needed to prevent erosion or flooding in Accordance with Section 2207.VI)** ~~--(see FIGURE 5).~~

Formatted: Underline, All caps, Highlight

Formatted: Centered

Formatted: Underline, All caps

Formatted: Indent: Left: 1.25", Hanging: 0.19", Numbered + Level: 1 + Numbering Style: 1, 2, 3, ... + Start at: 3 + Alignment: Left + Aligned at: 1.25" + Indent at: 1.5", Tab stops: 1.19", Left + 1.44", Left + Not at 1"

Formatted: Highlight

Formatted: Highlight

Formatted: Highlight

Formatted: Highlight

Formatted: Highlight

Formatted: Highlight

Commented [GB5]: Figure 5 to be updated to reflect these edits.

FIGURE 5 – BUILDING HEIGHT IN HILLSIDE

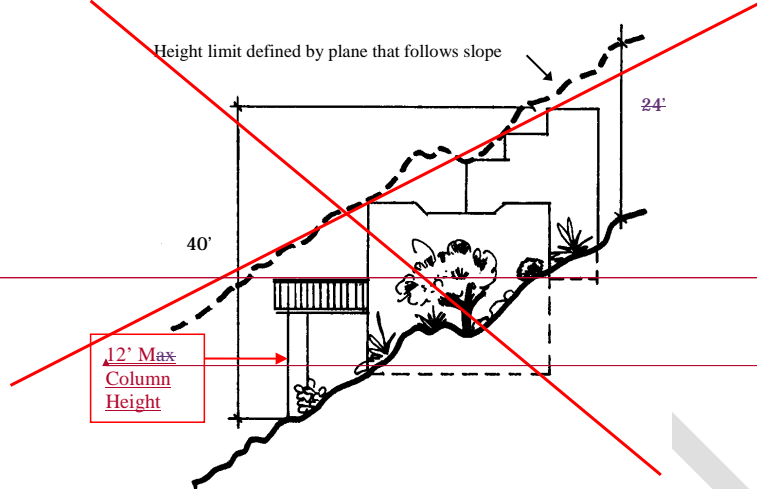

Commented [GB6]: Update Figure 5 to clarify measurement of 40' maximum height limit.

Formatted: Font: 10 pt

~~iv-~~ 4. Where a building spans a wash the maximum height of twenty-four (24') feet shall be measured vertically from that point where the visible structure and the side of the wash intersect. See-FIGURE 6.

Formatted: Indent: Left: 1", No bullets or numbering, Tab stops: Not at 1"

FIGURE 6 – BUILDING HEIGHT WITH A HILLSIDE WASH CROSS SECTION

Finish

Formatted: Font: Times New Roman Bold, All caps
WASH

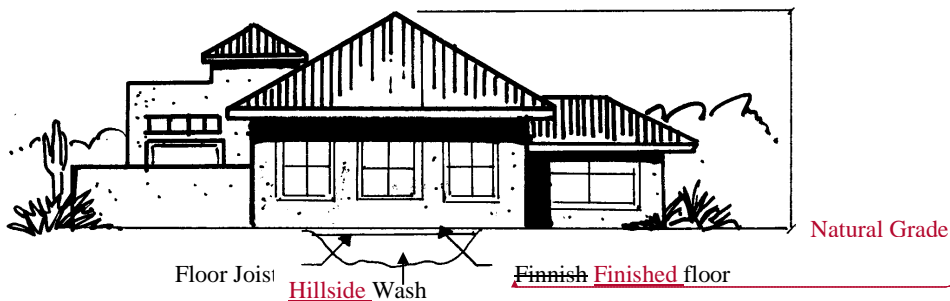

Formatted: Strikethrough

B. Cantilevers. The primary residence, accessory buildings, driveways and other structures (such as pool decks) may employ the use of Ceantilevers, subject to the following limitations:

Formatted: Indent: Left: 1", No bullets or numbering

1. Primary residence and accessory buildings. Cantilevered elements of the building must comply with the applicable setbacks and heights of the building. Buildings employing the use of a C-cantilever may extend the cantilever a maximum horizontal length of 4 feet and a maximum vertical height of 8 feet from adjoining grade. All of the area above the cantilevered element shall be calculated as floor area and shall be included in the floor area ratio. All of the area underneath the cantilevered element shall be calculated as ~~disturbed area~~ Disturbed Area and shall be included in the ~~disturbed area~~ Disturbed Area calculation. (See FIGURE 7).
2. All other structures (such as pool decks). Cantilevered elements of the structure must comply with the applicable setbacks and heights of the structure. Structures employing the use of a cantilever may extend the cantilever a maximum horizontal length of 4 feet and a maximum vertical height of 8 feet from adjoining grade. All of the area underneath the cantilevered element shall be calculated as ~~disturbed area~~ Disturbed Area and shall be included in the ~~disturbed area~~ Disturbed Area calculation. (See FIGURE 7).
3. The visible area under a cantilever must be finished with colors or materials that match the adjoining structures or blend in with the surrounding natural setting. The materials or colors used shall not have a LRV (Light Reflective Value) greater than thirty-eight (38) percent.
4. Driveways. Cantilevered driveways shall not be allowed.
B. Structures employing the use of a cantilever may extend the cantilever a horizontal distance twice the height of the support. The maximum vertical height of the support shall be eight (8) feet. One half the area underneath the cantilevered element shall be calculated as disturbed area. (See FIGURE 7 below).

Formatted: Indent: Left: 1", Hanging: 0.25", Numbered + Level: 1 + Numbering Style: 1, 2, 3, ... + Start at: 1 + Alignment: Left + Aligned at: 0.5" + Tab after: 1" + Indent at: 1", Tab stops: 1.25", List tab + Not at 1"

Formatted: Not Highlight

Formatted: Not Highlight

Formatted: Indent: Left: 1", Hanging: 0.25", Numbered + Level: 1 + Numbering Style: 1, 2, 3, ... + Start at: 1 + Alignment: Left + Aligned at: 0.5" + Tab after: 1" + Indent at: 1", Tab stops: 1.25", List tab + Not at 1"

Formatted: Indent: Left: 1.25", No bullets or numbering

Commented [GB7]: New figures to be added to the code to illustrate these scenarios.

Formatted: Left

Formatted: Highlight

FIGURE 7 - HEIGHT FOR A CANTILEVERED ELEMENT

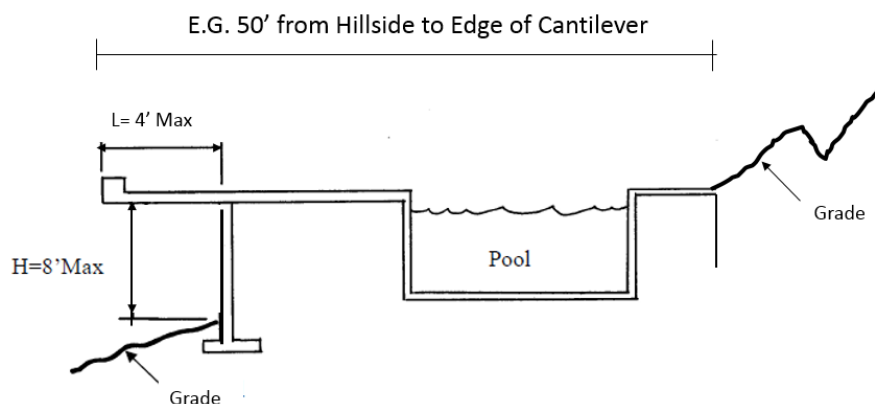

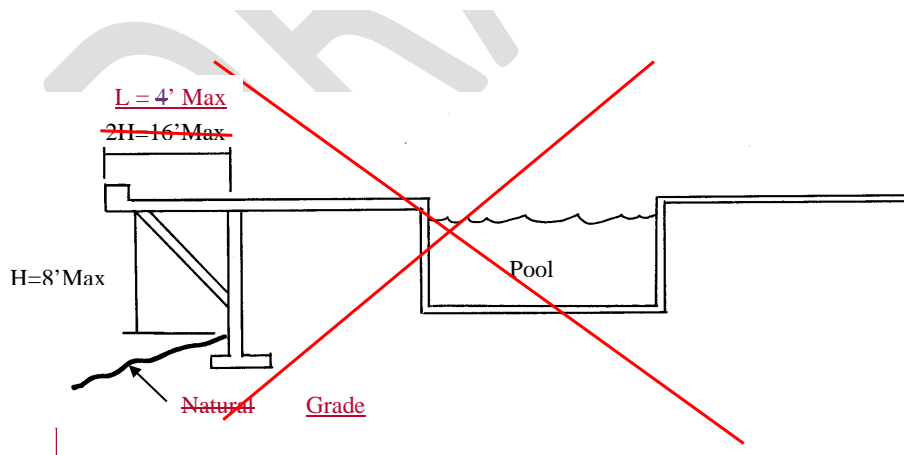
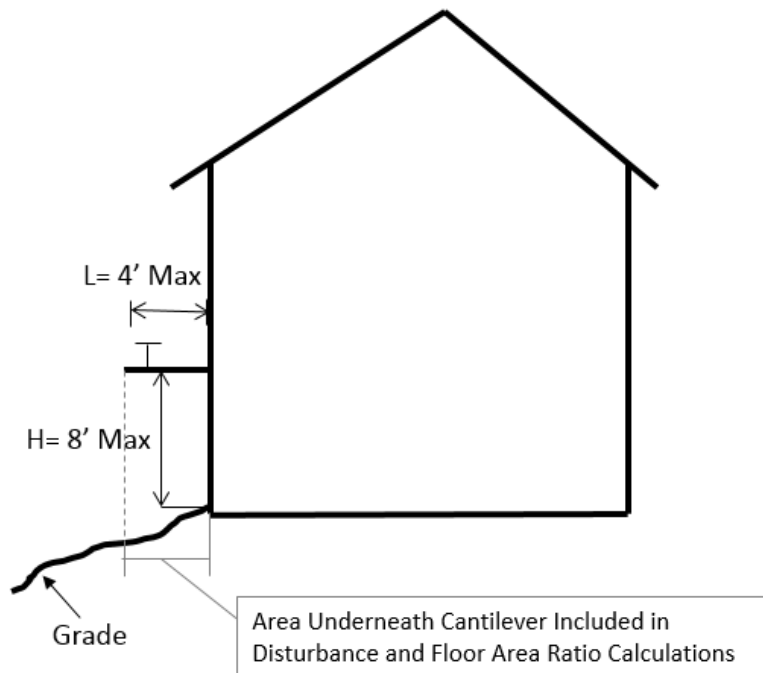

Formatted: Indent: Left: 0.5", First line: 0", Tab stops: 0.42", Left + 1.25", Left + 1.67", Left + Not at 0.5" + 1" + 1.5"

Commented [GB8]: Remove support from illustration and change horizontal to 4' max on Figure 7.

5. All of the setback requirements of the underlying zoning district shall apply in the Hillside Development Area (see Article X, ~~Section 1001, Table 1001~~).

Formatted: Numbered + Level: 1 + Numbering Style: 1, 2, 3, ... + Start at: 1 + Alignment: Left + Aligned at: 0.5" + Tab after: 1" + Indent at: 1"

C. Raised Outdoor Living Areas are subject to the setback requirement of pools and spas and are limited to a maximum height of eight (8') feet tall.

Formatted: Indent: Left: 1", No bullets or numbering

D. Materials used for exterior surfaces such as structures, walls, roofs and fences shall blend with the surrounding natural setting and avoid high contrasts. There shall be no paint or material colors used which have a LRV (Light Reflecting Value) greater than thirty-eight (38) percent. Materials and color used for exterior surfaces are subject to Hillside Building Committee review and approval. The applicant must demonstrate how the materials and colors used for the exterior surfaces blend in with the natural surroundings and settings. Limited use of contrasting accent colors (in excess of 38% LRV) for small elements, including, but not limited to items such as doors and window mullions, may be allowed upon explicit approval of the Hillside Building Committee.

E. All electrical service equipment and subpanels and all mechanical equipment including, but not limited to, air conditioning, evaporative cooling, and antennas greater than 24" in diameter shall not be allowed on the roof.

Formatted: List Paragraph, No bullets or numbering, Tab stops: Not at 0.5" + 1.25" + 1.67"

Solar panels may be allowed if they are integrated into the building design and hidden from view when viewed from the same or a lower elevation and approved by the Hillside Building Committee by a Combined Review. Solar panels may be allowed on pitched roofs when screened from the same or a lower elevation by the adjoining hillside or hillside cut.

Formatted: Indent: Left: 1", No bullets or numbering

Stealth solar technology may also be used on pitched roofs and may not be required to be hidden from view. Stealth solar technology shall be limited to solar shingles and solar tiles that are integrated to blend in with the building design, do not have a shiny metallic finish, have a light reflective value of 38% or less, and must be approved by the Hillside Building Committee by a Combined Review.

Formatted: Indent: Left: 1", No bullets or numbering, Don't adjust space between Latin and Asian text, Don't adjust space between Asian text and numbers, Tab stops: Not at 0.5" + 1.25" + 1.67"

Formatted: Highlight

~~E.~~ All mechanical, electrical, and natural gas equipment along with pool equipment and antennas shall be screened in such a manner that they are not visible from outside the property when viewed from the same or a lower elevation. Vegetation does not constitute a screen.

Formatted: Indent: Left: 1", No bullets or numbering

Commented [GB9]: Staff to research other solar technology such as solar shingles and potential use on hillside homes.

F. Mirrored surfaces or reflective treatments that changes or enhances ordinary glass into a mirror surface ~~is~~ are prohibited. Permanently reflective metallic surfaces shall be prohibited.

G. The building design should minimize the reflection of daytime glare from glass and the emission of light from within the structure during evening hours.

H. The quantity and orientation of skylights shall be designed to minimize night time emission of light and may be allowed upon approval of the Hillside Building Committee.

H.I. Shake shingle roofs are prohibited. Existing shake shingle roofs on residential structures may be allowed only until such time that it is determined, during the course of normal maintenance, that a new roof (re-roof) is necessary and/or the extent of maintenance or repair work requires a building permit from the Town.

Formatted: List Paragraph, No bullets or numbering, Tab stops: Not at 0.5" + 1.67"

III. LAND DISTURBANCE STANDARDS.

- A. The limits of construction, ~~demolition, and or~~ proposed ~~disturbed area~~ Disturbed Areas shall be clearly staked in the field, with a minimum barrier of visible roping, prior to and during construction and shall conform to the approved ~~individual site analysis plans. No Both during and after construction, no~~ disturbance shall be permitted beyond the areas designated as the limits of disturbance ~~on the plans both during and after construction.~~ If land disturbance in violation of this ordinance occurs, the illegally ~~disturbed area~~ Disturbed Area(s) shall be restored to its ~~natural~~ Natural grade Grade and re-vegetated with plant material of the same species, size, and at a similar density present prior to the illegal disturbance.
- B. All disturbed land that is not otherwise used for approved development shall be restored to the ~~natural~~ Natural grade Grade and re-vegetated with plant material ~~as listed in the Town of Paradise Valley landscape guidelines native to the hillside or~~ and pursuant to a landscape plan that is appropriate for the site and approved by the Town.
- C. All buildings, structures, roads, and drives shall, to the fullest extent practicable, follow and utilize the natural contours of the land to minimize disturbance. The maximum height of any ~~cut~~ Cut used to establish a ~~B~~ Building ~~s~~ Site shall not exceed 30 feet.
- D. All surplus excavated material shall be removed from the ~~lot~~ Lot prior to the issuance of the Certificate of Occupancy.
- E. After final ~~grading~~ Grading, not more than 5% of the ~~lot~~ Lot shall be steeper than the ~~natural~~ Natural Grade of the ~~lot~~ Lot.
- F. The total ~~disturbed area~~ Disturbed Area shall not exceed the allowed percentage of the ~~lot~~ Lot area as shown in **TABLE 1** below.
- G. Grading within street rights-of-way or tracts of land for private roads is exempt from the disturbance calculations. Any roadway ~~grading~~ Grading beyond the limits of the dedicated rights-of-way or private road tracts shall be placed in slope easements and included within the calculations for land disturbance limitations.

H. A legally pre-existing ~~disturbed area~~ Disturbed Area may be excluded from ~~disturbed area~~ Disturbed Area calculations when the applicant ~~has committed to~~ ~~comply~~ complies with all of the following restoration conditions:

1. ~~the~~ The restored area shall follow original natural contours.
2. ~~the~~ The restoration shall be treated with an aging agent approved by the Town ~~Manager or Designee~~ Engineer and planted with ~~indigenous~~ native desert material that is consistent in density with the area surrounding the undisturbed areas abutting the pre-existing ~~disturbed area~~ Disturbed Area.
3. ~~the~~ The restoration process plan shall be sealed by a landscape architect and/or a registered ~~engineer or architect~~ professional.

~~On-site retention may be required. Please reference the Town of Paradise Valley Storm Drain Design Manual for on-site retention requirements.~~

I. ~~On-site storm water retention shall be counted as~~ included in the allowable Disturbed Area. Retention areas ~~methods (i.e. basins) not employing the use of~~ retaining walls Retaining Walls and vegetated with native plant material shall count as fifty (50%) percent ~~disturbed area~~ Disturbed Area.

Formatted: Normal, No bullets or numbering

Formatted: Normal

Formatted: Normal, Indent: Left: 1", No bullets or numbering

I.J. The livable portion of the main residence including garage and livable portions of detached accessory buildings shall not be counted as ~~disturbed area~~ Disturbed Area provided that all buildings are within the required setbacks and do not exceed the building height limitations as specified in Section 2207 (II) (A) of this Ordinance.

TABLE 1 – Slope Category / Lot Disturbance Limitations

Bldg. Site Slope	% Allowable Land Disturbance	Bldg. Site Slope	% Allowable Land Disturbance	Bldg. Site Slope	% Allowable Land Disturbance
10%	60.0	41%	9.90	72%	6.80
11%	53.66	42%	9.80	73%	6.70
12%	47.94	43%	9.70	74%	6.60
13%	42.81	44%	9.60	75%	6.50
14%	38.21	45%	9.50	76%	6.40
15%	34.11	46%	9.40	77%	6.30
16%	30.48	47%	9.30	78%	6.20
17%	27.27	48%	9.20	79%	6.10
18%	24.46	49%	9.10	80%	6.00
19%	22.01	50%	9.00	81%	5.90
20%	19.88	51%	8.90	82%	5.80
21%	18.04	52%	8.80	83%	5.70
22%	16.48	53%	8.70	84%	5.60
23%	15.16	54%	8.60	85%	5.50
24%	14.05	55%	8.50	86%	5.40
25%	13.13	56%	8.40	87%	5.30
26%	12.37	57%	8.30	88%	5.20
27%	11.76	58%	8.20	89%	5.10
28%	11.28	59%	8.10	90%	5.00
29%	10.90	60%	8.00	91%	4.90
30%	10.62	61%	7.90	92%	4.80
31%	10.41	62%	7.80	93%	4.70
32%	10.25	63%	7.70	94%	4.60
33%	10.15	64%	7.60	95%	4.50
34%	10.08	65%	7.50	96%	4.40
35%	10.04	66%	7.40	97%	4.30
36%	10.02	67%	7.30	98%	4.20
37%	10.01	68%	7.20	99%	4.10
38%	10.00	69%	7.10	100%	4.00
39%	10.00	70%	7.00		
40%	10.00	71%	6.90		

IV. DRIVEWAYS⁵⁵⁸

- A. Driveways that only serve a new single residence shall be: (1) a minimum of 12 feet wide; (2) surfaced with paving brick, textured integral colored concrete (i.e. stamped or exposed aggregate etc.) or other similar decorative paving materials specifically colored to blend with the existing natural color of the site (asphalt driveway~~Driveways are prohibited~~); (3) designed with an overall grade that does not exceed 30%; (4) constructed in full conformance with the Fire Code; and (5) developed only as specifically approved by the Hillside Building Committee. The Driveway shall be included in the calculations for land disturbance limitations at a ratio of 50% of the total ~~disturbed area~~Disturbed Area of the Driveway, if the Driveway is constructed at a grade plus or minus (6) inches from ~~natural~~Natural gradeGrade. Driveways with ~~cut~~Cut and ~~fill~~Fill in excess of (6) inches and under (18) inches from ~~natural~~Natural gradeGrade shall be charged with 75% of the total ~~disturbed area~~Disturbed Area of ~~driveway~~Driveway surface. ~~The Driveways with cut and fill in excess of (18) inches from natural grade~~shall be charged with 100% of the total disturbed areaDisturbed Area of the Driveway surface (See Table 2). The entire Driveway must be within the natural gradeNatural Grade limit to be subject to the disturbance ratios noted above.
- B. Driveways that serve an existing home undergoing renovation, remodel, or an addition shall be included in the calculations for land disturbance limitations subject to the following conditions:
1. Existing Driveways reconstructed or resurfaced with paving bricks, textured integral colored concrete (e.g. stamped or exposed aggregate etc.) or other similar decorative paving materials, specifically colored to blend with the existing natural color of the site, shall be excluded from the land disturbance calculations.
 - ~~2. Existing driveways surfaced with paving bricks, textured integral colored concrete (e.g. stamped or exposed aggregate) or other similar decorative paving materials, specifically colored to blend with the existing natural color of the site, shall be excluded from the land disturbance calculations.~~
 2. Existing asphalt or uncolored concrete Driveways not reconstructed with paving bricks or textured integral colored concrete (e.g. stamped or exposed aggregate etc.) shall be calculated as ~~disturbed area~~Disturbed Area at a ratio of 150% of the total ~~disturbed area~~Disturbed Area of the Driveway.
 3. Any new portions of the Driveway beyond the layout of the existing Driveway shall be included in the calculations for land disturbance limitations at a ratio of 50% of the total disturbed areaDisturbed Area of the Driveway, if the Driveway is constructed at a grade plus or minus (6) inches from natural gradeNatural Grade. Driveways with cut and fill in excess of (6) inches and under (18) inches from natural gradeNatural Grade, shall be charged with 75% of the total disturbed

Formatted: List Paragraph, No bullets or numbering

Formatted: Font: Times New Roman, Not Bold

Formatted: Font: Times New Roman, Not Bold

Formatted: Quick A., Numbered + Level: 1 + Numbering Style: 1, 2, 3, ... + Start at: 1 + Alignment: Left + Aligned at: 1" + Tab after: 1.5" + Indent at: 1.5", Tab stops: Not at 1.25" + 1.67"

Formatted: Font: Times New Roman, Not Bold

Formatted: Font: Times New Roman, Not Bold

Formatted: Font: Times New Roman, Not Bold

Formatted: Font: Times New Roman, Not Bold

Formatted: Font: Times New Roman, Not Bold

Formatted: Font: Times New Roman, Not Bold

Formatted: Font: Times New Roman, Not Bold

Formatted: Font: Times New Roman, Not Bold

~~area~~Disturbed Area of Driveway ~~surface~~. The Driveways with ~~cut~~Cut and ~~fill~~Fill in excess of (18) inches from ~~natural grade~~Natural Grade shall be charged with 100% of the total ~~disturbed area~~Disturbed Area of the Driveway ~~surface~~ (See Table 2). The entire Driveway must be within the ~~natural grade~~Natural Grade limit to be subject to the disturbance ratios noted above.

3-

- C. The minimum standard turning radius for a Driveway is 40 feet; except that a minimum ~~25-foot~~35-foot radius may be used provided all structures are protected with an approved fire extinguishing system.
- D. Any street or Driveway ~~cut~~Cut greater than 8 feet shall not have a length greater than 100 feet. ~~The applicant must mitigate means of breaking-up the mass of the cut and blending the cut in with the surrounding natural terrain.~~
- E. A twenty (20) foot by thirty (30) foot Driveway apron may be required by the Fire Marshall or the Building Official at or near the garage ~~or another location deemed necessary by the Fire Marshal~~, with no more than a 5% grade, to serve as a staging platform to fight a fire.
- F. The maximum height, measured vertically, of any ~~cut~~Cut used to establish a street or Driveway shall not exceed 30 feet.

Formatted: Font: Times New Roman, Not Bold

Formatted: Font: Times New Roman, Not Bold

Formatted: Font: Times New Roman, Not Bold

Formatted: Font: Times New Roman, Not Bold

Formatted: Font: Times New Roman, Not Bold

Formatted: Font: Times New Roman, Not Bold

Formatted: Font: Times New Roman, Not Bold

Formatted: Font: Times New Roman, Not Bold

Formatted: Font: Times New Roman, Not Bold

Formatted: Font: Times New Roman, Not Bold

Formatted: Indent: Left: 1.5", No bullets or numbering

Table 2 – Summary of Decorative Driveway Disturbance

Decorative Driveways for Remodeled Homes	Decorative Driveways for New Homes
<u>100% Disturbance Credit for Existing Driveway Area</u>	
<u>New Driveway Beyond the Existing Layout/Driveway Area Receives Partial Credit:</u>	
<ul style="list-style-type: none"><u>50% credit within 6" of Natural Grade</u><u>25% credit over 6" and under 18" of Natural Grade</u><u>0% credit if 18" or greater from Natural Grade</u>	<u>50% credit within 6" of Natural Grade</u> <u>25% credit over 6" and under 18" of Natural Grade</u> <u>0% credit if 18" or greater from Natural Grade</u>

Formatted: Font: Bold

Formatted: Font: Bold

Formatted: Centered

Formatted: Not Highlight

Formatted Table

Formatted: Not Highlight

Formatted: Not Highlight

V. GRADING AND DRAINAGE STANDARDS.

A. There shall be no clearing, grubbing, ~~grading~~Grading, importing or stockpiling of ~~fill~~Fill material on, or to, any site prior to approval of such Development by the Hillside Building Committee and approval of a ~~grading~~Grading plan by the Town Engineer, unless such clearing, grubbing, or ~~grading~~Grading, is required by the Town for public safety purposes. If applicable, approval of a ~~grading~~Grading plan and drainage report prepared by a registered Engineer, may be required for Town review and approval.

Formatted: Indent: Left: 1", No bullets or numbering

A. ~~Storm water retention shall be provided to the greatest extent possible in accordance with the Town Code and the Town Storm Drainage Design Manual.~~

B. The maximum depth of ~~fill~~Fill shall not exceed 8-7.5 feet except beneath the ~~footprint~~Footprint of the main residence. All exposed ~~disturbed area~~Disturbed Area ~~fill~~Fill shall be contained behind ~~retaining walls~~Retaining Walls or covered with a natural rock veneer and treated with an aging agent and landscaped with indigenous plant material.

C. ~~Rock veneered spill slopes~~Veneered Rock Slopes may be allowed provided that they are approved by the Hillside Building Committee, and:

1. The vertical height of the ~~Veneered Rock Slope spill slope~~ does not exceed the vertical height of the exposed ~~cut~~Cut with the base of the ~~Veneered Rock Slopes spill slope~~ structurally engineered for stability ~~and keyed into the mountain or supported by a retaining wall.~~
2. The ~~Veneered Rock Slopes spill slope~~ does not exceed a one to one slope.
3. ~~Retaining walls~~Retaining Walls used to limit the height of the ~~Veneered Rock Slopes spill slope~~ are color treated or veneered to blend in with the surrounding natural colors.

Commented [PL10]: Check with Engineering Department. Does Keyed mean Anchored? Update if needed. 8/8/17 Manager Meeting

E. Raw ~~spill~~Spill slopes ~~Slopes~~ are prohibited. Any violation will be subject to a stop work order until the spill slope is removed, restored to its ~~natural grade~~Natural Grade, re-vegetated and approved by the Town.

Formatted: Indent: Left: 0.5", Numbered + Level: 1 + Numbering Style: A, B, C, ... + Start at: 5 + Alignment: Left + Aligned at: 1" + Tab after: 1.5" + Indent at: 1.5", Tab stops: 1", List tab + Not at 1.5"

Formatted: Indent: Left: 1", No bullets or numbering

Formatted: Indent: Left: 0.5", Numbered + Level: 1 + Numbering Style: A, B, C, ... + Start at: 5 + Alignment: Left + Aligned at: 1" + Tab after: 1.5" + Indent at: 1.5", Tab stops: 1", List tab + Not at 1.5"

Formatted: Indent: Left: 1", No bullets or numbering

Storm Water

~~Off site Storm Water~~

~~Off Site washes must enter and exit the property in the same or existing location.~~

~~Sheet Flow diverted from its original drainage pattern shall be returned to its natural course before leaving the property. No off site retention shall be required for sheet flows, washes, or undeveloped areas.~~

~~On Site Storm Water~~

~~Development area retention is required for impervious services. Please reference the Town of Paradise Valley Storm Drainage Design Manual for on site retention requirements.~~

~~OR (below is preferred by the Town Engineer)~~

F. Storm water requirements for Off-Site and On-Site Storm water shall be per the Town of Paradise Valley Storm Drainage Design Manual.
~~D.~~

Formatted: Highlight

Formatted: Indent: Left: 0.69", Hanging: 0.31", Numbered + Level: 1 + Numbering Style: A, B, C, ... + Start at: 5 + Alignment: Left + Aligned at: 1" + Tab after: 1.5" + Indent at: 1.5", Tab stops: 1", List tab + Not at 1.5"

E.G. ~~A hillside-Hillside wash-Wash~~ shall not be diverted, relocated or moved from its present position to another location, however, a ~~hillside-Hillside wash-Wash~~ may be bridged by a structure so long as such structure does not impede the flow of the ~~hillside-washHillside Wash~~.

Formatted: Indent: Left: 1", No bullets or numbering

Formatted: Indent: Left: 0.5", Numbered + Level: 1 + Numbering Style: A, B, C, ... + Start at: 5 + Alignment: Left + Aligned at: 1" + Tab after: 1.5" + Indent at: 1.5", Tab stops: 1", List tab + Not at 1.5"

~~Earth contiguous to the structure shall contact that structure at an angle approximating that of the natural grade.~~

Formatted: List Paragraph, No bullets or numbering, Tab stops: Not at 0.42" + 1.25" + 1.5" + 1.67"

H. Washes located on a property shall be maintained in accordance with Chapter 5 and Chapter 8 of the Town Code and the Town's Storm Drain Design Manual.

Formatted: Indent: Left: 0.5", Numbered + Level: 1 + Numbering Style: A, B, C, ... + Start at: 5 + Alignment: Left + Aligned at: 1" + Tab after: 1.5" + Indent at: 1.5", Tab stops: 1", List tab + Not at 1.5"

F. On site retention may also be required. Please reference the Town of Paradise Valley Storm Drain Design Manual for on-site retention requirements.

Formatted: Indent: Left: 1", No bullets or numbering

Formatted: Heading 8, Indent: Left: 0.5", Numbered + Level: 1 + Numbering Style: A, B, C, ... + Start at: 5 + Alignment: Left + Aligned at: 1" + Tab after: 1.5" + Indent at: 1.5", Tab stops: Not at 1.5"

VI. WALLS AND FENCES. ⁵⁵⁸

- A. Curbs less ~~than 18~~ than 8 inches above ~~finished-grade~~ Finished Grade are not considered walls.
- B. No more than 300 total linear feet of wall shall be visible from any point on the property line. All pool barriers shall be View Fencing. View Fencing is not calculated in the 300 feet maximum allowable wall length.
- C. Walls that are otherwise permissible in Article XXIV are prohibited in the Hillside Development Area. ~~Retaining walls~~ Retaining Walls, pool barriers, walls used to screen mechanical equipment, ~~driveway~~ Driveway columns and entry gates, and tennis/sport court fencing are allowed provided that they are of minimum lengths and heights, as further specified below, and are approved by the Hillside Building Committee.

1. Retaining WallsRetaining Walls:

a. The intent of the retaining-wallRetaining Wall requirements is to mitigate the massing and impact of walls on the hillside and preserve the characteristics of the desert. The objective is to allow only the minimum amount of retaining wallsRetaining Walls needed to access the property, retain cutCut and fillFill, and screen mechanical equipment and windows of interior bathroom areas.

Formatted: Indent: Left: 1.5", Hanging: 0.5", No bullets or numbering, Tab stops: 2", List tab

Formatted: Tab stops: Not at 1.5"

b. Where retaining wallsRetaining Walls are provided, they shall meet the setback requirements of Section 2404Article 24XXIV, Height and Setback Regulations, unless needed to access the property (such as drivewayDriveway retaining wallsRetaining Walls) or deemed necessary by the Town Engineer and the Community Development Director to prevent erosion or flooding.

Formatted: Font color: Auto

Formatted: Indent: Left: 2", No bullets or numbering

- a-c. The maximum length of any continuous ~~retaining wall~~Retaining Wall shall not be more than 100 linear feet. The maximum height of any ~~retaining wall~~Retaining Wall shall not be more than 8 feet. The height of a ~~retaining wall~~Retaining Wall is measured from the low side of ~~natural grade~~Natural Grade when retaining ~~fill~~Fill slopes and from ~~finished grade~~Finished Grade when retaining ~~cut~~Cut slopes to the top of the wall; whether the top is retaining earth or not.
- b.d. ~~Retaining walls~~Retaining Walls shall be used for the purpose of containing ~~fill~~Fill material or for minimizing ~~cut~~Cut or ~~fill~~Fill slopes. The ~~retaining wall~~Retaining Wall may only extend six (6) inches above the material it is retaining.
- e.e. A terraced combination of ~~retaining walls~~Retaining Walls shall be measured as a single ~~retaining wall~~Retaining Wall provided the combined walls are: 1) no more than eight (8) feet total vertical height; 2) terraced with a minimum distance between of four (4) feet and a maximum separation of eight (8) feet; and 3) contain appropriate vegetation between the walls so as to soften the visual impact of the combined walls (see **FIGURE 8**). These separation requirements apply to any single lot and do not apply to adjoining walls on neighboring properties.
- d.f. When a safety fence, on top of a ~~retaining wall~~Retaining Wall, is required by code it shall be a ~~view fence~~View Fence, with a minimum height per building code and a maximum height of up to 42" (as determined by the Hillside Building Committee), and shall be painted to blend with surrounding natural colors.
- e.g. Where ~~retaining walls~~Retaining Walls are provided they shall be color treated, textured, or veneered to blend in with the surrounding natural colors and textures of the native rock and soils at the site.

Formatted: Font: Times New Roman

Formatted: Font: Times New Roman

Formatted: Not Highlight

Formatted: Not Highlight

FIGURE 8 –TERRACED VERTICAL RETAINING WALLSRETAINING WALLS

Formatted: Centered

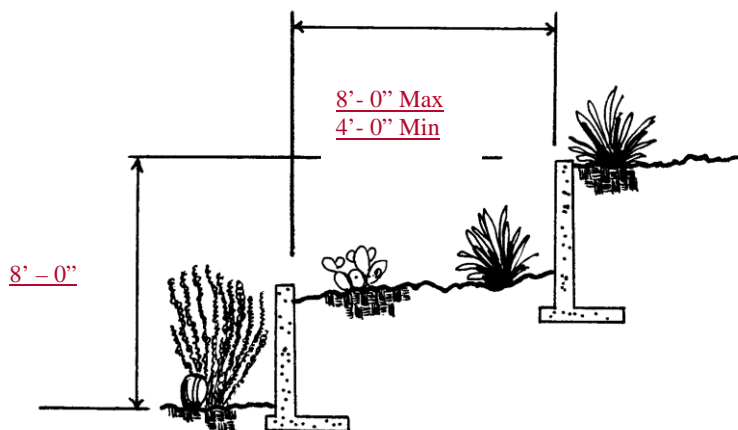

Formatted: Indent: Left: 0"

Formatted: Indent: Left: 1.5", No bullets or numbering

2. Pool Barriers. All pool barriers shall be View Fencing. The pool barrier shall be the minimum amount that is needed to secure the pool and that is appropriate for the site.

Formatted: No underline

2. Pool Barriers: Shall be view fencing. Open view fencing is not calculated in the 300 feet maximum allowable wall.

Formatted: Indent: Left: 1.5", No bullets or numbering

3. Screen Walls: These walls may be solid walls provided they are of minimum height and length needed to screen the mechanical equipment, garbage cans, or windows of interior bathroom areas, and shall not exceed six (6) feet in height. Screen walls over 6 feet in height may be allowed, at the discretion of the Hillside Building Committee, to properly screen the mechanical equipment or windows of interior bathroom areas; provided, 1) such walls meet the allowable setbacks and height of an accessory structure, and 2) screening area surrounded by screen walls is calculated as part of the allowable floor area.

4. Tennis/Sport Courts: Fences surrounding a tennis court or sport court shall be: (i) no greater than 10 feet in height as measured from the playing surface, (ii) set within the disturbable area of the LotDisturbed Area, and (iii) colored to blend in with the surrounding area. Disturbed Area Fences surrounding a Tennis Court or Sport Court shall be View Fencing no greater than 10 feet high as measured from the playing surface and shall be colored to blend in with the surrounding area. The enclosed area of the Fencing and the Tennis/Sport Court shall be counted as Disturbed Area.

Formatted: Highlight

4. 5. Driveway Columns columns and Entry entry Gates gates may be located ten (10) feet or more from the property line. The columns and gate are limited to six (6) feet in height and the columns may be a maximum size of two (2) feet by two (2) feet. Electrically controlled gates must be equipped with an approved key switch located as far as possible from the right-of-way.

Commented [GB11]: Staff recommendation of changing the last sentence to read "The area of the Tennis Court or Sport Court, including the enclosed fenced area, shall be counted as Disturbed Area."

Formatted: Highlight

Formatted: Normal, Numbered + Level: 2 + Numbering Style: 1, 2, 3, ... + Start at: 1 + Alignment: Left + Aligned at: 1" + Tab after: 1.5" + Indent at: 1.5", Tab stops: 0.5", Left + 1", Left + 1.67", Left

Formatted: Numbered + Level: 2 + Numbering Style: 1, 2, 3, ... + Start at: 1 + Alignment: Left + Aligned at: 1" + Tab after: 1.5" + Indent at: 1.5"

6. Driveway Retaining Walls Retaining Walls. Driveway retaining walls Retaining Walls may extend 18 inches above the driving surface provided the retaining wall Retaining Wall meets the 8-foot height limit. When a safety fence on top of a driveway Driveway retaining wall Retaining Wall is required by code, it shall be a view fence View Fence, with a minimum height per building code and a maximum height of 42" (as determined by the Hillside Building Committee) and shall be painted to blend with surrounding natural colors. The retaining wall Retaining Wall must comply with the 8-foot height limit; however, the view guard is not limited to the 8 foot retaining wall Retaining Wall height limit.

Formatted: List Paragraph, No bullets or numbering, Adjust space between Latin and Asian text, Adjust space between Asian text and numbers

Formatted: Indent: First line: 0"

Formatted: Not Highlight

Formatted: Not Highlight

Formatted: Not Highlight

Formatted: Not Highlight

FIGURE 8 TERRACED VERTICAL RETAINING WALLS

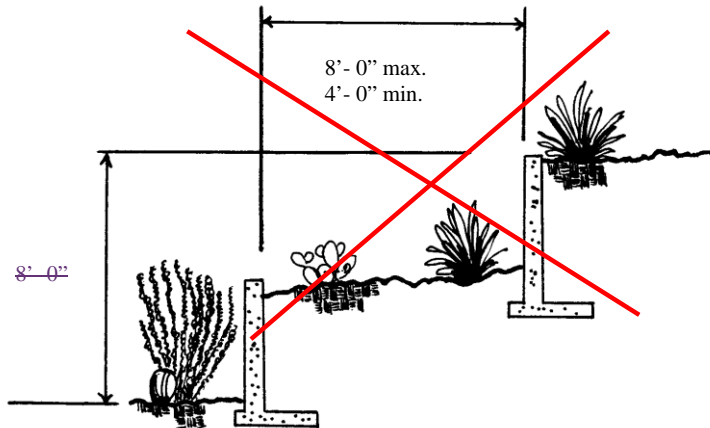

Commented [GB12]: Relocate Figure 8 below the text of 2207.VI.1.e.

Formatted: Normal

Formatted: Normal, Keep with next

Formatted: Keep with next, Tab stops: Not at 0.42" + 0.83" + 1.25" + 1.67"

VII. ACCESSORY STRUCTURES AND ADDITIONS TO EXISTING STRUCTURES. ⁵⁵⁸

- A. The Hillside Building Committee may review applications for the proposed accessory structures and additions to existing structures if the Town Engineer in consultation with a member of the Hillside Building Committee determines that the proposed accessory structures or addition: (i) exceeds or increases the building height of the main residence; (ii) increases the existing building footprint by more than 1,000 square feet or more than 50% of the original building square footage; (iii) creates an additional disturbance area; (iv) increases site walls; (v) proposes a significant addition of exterior lighting; or (vi) creates a significant adverse visual impact.
- B. The Hillside Building Committee may combine the Concept Plan Review Meeting and the Formal Hillside Committee Review Meeting for applications conforming with the criteria set forth in Subsection VII (A).
- C. If no new disturbed area is required and the proposed accessory structure or addition meets all other hillside requirements including allowable disturbed area, a permit for an accessory structure, or an addition to hillside building may be obtained without requirements for, disturbed area calculations or any other specific requirements as designated by the Town Engineer.
- D.A. Any proposed accessory structure or improvements to existing hillside structures which require additional ~~disturbed area~~ Disturbed Area shall be accompanied by calculations of prior ~~disturbed area~~ Disturbed Area to determine if the entire site is within the allowed limits for hillside construction. When the ~~disturbed area~~ Disturbed Area equals that allowed, no further construction involving additional ~~disturbed area~~ Disturbed Area will be permitted.

- ~~E.B.~~ Accessory buildings and structures shall not occupy more than one-half of the total ground area of the main building. No accessory building or structure shall exceed the height specified in Table 1001B or elsewhere in this ordinance.

VIII. SEWERS AND UTILITIES.

- ~~A.~~ Grading for septic systems, evapotranspiration systems, and alternative systems shall be included in the calculations for land disturbance limitations unless:

- ~~A.~~
1. The ~~disturbed area~~ Disturbed Area is brought back to original ~~natural grade~~ Natural Grade contours, treated with an approved aging agent and planted to blend with surrounding natural growth,
 2. Special landscape plans for evapotranspiration systems shall be submitted to the Town Engineer. Plans shall show the appropriate vegetation and supplemental irrigation systems approved by the Town Engineer.

- B. Grading for utility lines, including water and sewer lines and lateral lines, electric, gas, telephone and cable services, shall be included within the calculations for land disturbance limitations unless:

1. Trenches are placed under a ~~driveway~~ Driveway, under paving or in other areas already counted as disturbed, or
2. Trenches and related ~~disturbed area~~ Disturbed Areas are restored to appear as original ground, color treated and planted to blend with surrounding natural growth.

IX. FIRE PROTECTION.

- A. Washes must be maintained as easements as described in Section 8-7 of the Town Code and other applicable codes to minimize the risk and spread of fire.
- B. Grasses known to be highly flammable, such as fountain grass, *Pennisetum setaceum*, and buffel grass, *Pennisetum ciliare* are not allowed in a Hillside Development Area.

Section 2208 **OUTDOOR LIGHTING ⁵⁵⁸**

- A. Purpose: The intent of these lighting requirements is to preserve the low light level conditions that are inherently characteristic of the desert. The objective is to allow only the quantity and level of lighting necessary for safety, security and the enjoyment of outdoor living while protecting against direct glare and excessive lighting; protecting the ability to view the night sky; and preventing light trespass.

Formatted: Indent: Left: 1", No bullets or numbering

B. Definitions: For the purposes of this section, exterior lighting is defined and regulated by the following definitions and categories:

1. Footcandle (fc) - A unit of illuminance of equal to 1 lm/ft² (lumen / sq. ft.) or 10.76 lx (lux).
2. Fully Shielded (Full Cut-Off) - A fixture shielded with an opaque material so that light rays emitted by the fixture are projected only below a horizontal plane running through the lowest point on the fixture where light is emitted.
3. Lumens - The Standard International (SI) unit of luminous flux.
4. Luminaire (Light Fixture) - A complete lighting unit consisting of a lamp or lamps and ballast(s) (when applicable) together with the parts designed to distribute the light, position and protect the lamps, to connect the lamps to the power supply.
- 4.5. Lux - A unit of measure of the intensity from light of a candle illuminating a one meter square surface, one meter from the candle. One foot-candle equals approximately 10 Lux.
- 5.6. Opaque - Impervious to the passage of light.
- 6.7. Partially Shielded (Partial Cut-Off) - A fixture that allows light rays to be emitted up and down and shielded with an opaque material in such a manner to prevent the bulb from being seen.
- 7.8. Safety Lighting - Low-level lighting used to illuminate vehicular and pedestrian circulation.
- 8.9. Security Lighting - Lighting that is fully shielded that is intended to provide bright illumination during emergency situations only.
- 9.10. Spill Light - The amount of light that illuminates beyond the range or primary area that the fixture is intended to light.
- 10.11. Translucent - A material through which light can pass but the light source cannot be seen.
- 11.12. Trespass Lighting - Spill light that encroaches onto neighboring properties.
- 12.13. Visual Enjoyment Lighting - Lighting intended to illuminate outdoor living areas.

C. Design Standards:

Formatted: List Paragraph, No bullets or numbering, Adjust space between Latin and Asian text, Adjust space between Asian text and numbers

Formatted: Not Highlight

1. All building mounted light fixtures shall be fully shielded. Recessed lights in exterior soffits, eaves, or ceilings shall have a 45° cutoff. At the main entry of the primary structure, a maximum of two (2) translucent fixtures may be permitted as long as the total lumens, per fixture, do not exceed a maximum of 750 lumens. All other entrances, excluding garage doors, shall be limited to no more than one (1) fixture.
 2. All fixtures, unless otherwise allowed, shall be directed downward and properly aimed on the targeted areas to maximize their effectiveness and minimize the total number of lighting fixtures.
 3. Building mounted lighting must be directed downward away from adjacent ~~lot~~ Lots, streets, ~~undisturbed area~~ disturbed Areas, and open spaces, and may not be used to light walls or building elements for decorative purposes.
 4. There shall be no lighting permitted in areas identified as "undisturbed areas" of the property pursuant to the plans submitted under Section 2207 III.A.
 5. The maximum lighting intensity shall not exceed 0.25 footcandle when measured at the property line.
 6. A repetitive line up of lights along driveways or walkways accessing public streets shall not be allowed. Some random lighting of driveways or walkways accessing public streets may be allowed by the Hillside Building Committee. Driveway lights must be located on the "downhill" side and aimed toward the "uphill" side, must be fully shielded from below and only light the driveway surface. Driveway and walkway lights shall not exceed a maximum of 0.25fc at any point beyond 10 feet from the fixture.
 7. Each lighting or illuminating device shall be set back from the nearest property line a minimum of ten (10) feet or a distance equal to or greater than the height of the device above natural or excavated grade, whichever is greater. As an exception a lighted entry marker may be placed on each side of the driveway entrance. The entry marker shall not be placed within the Town right-of-way or private road areas and the total height of the marker and light shall not exceed four (4) feet above ~~finished grade~~ Finished Grade adjacent to the driveway. The light source shall not exceed the equivalent projected brightness of 250 lumens.
- D. Luminaire (Light Fixture) All luminaires shall be subject to the following limitations:
1. Shall not exceed 750 lumens when attached to a structure and confined to the immediate vicinity of a building entrance or outdoor living area of the residence.

2. Shall not exceed 250 lumens for all other uses.
3. Shall not exceed 150 lumens for landscape up-lighting.
4. Motion sensor/detector light fixtures are permitted for security lighting. Security lighting must be controlled separately from all other lighting. Security lights must be on timers that regulate their operation time to a maximum of 10 minutes and limited to lamps with a maximum of 750 lumens.
5. Rope lighting shall not exceed 3.6 watts per lineal foot for an incandescent rope light.
- 5-6. Exterior light fixtures shall not exceed 3000 Kelvins.

Formatted: List Paragraph, No bullets or numbering, Adjust space between Latin and Asian text, Adjust space between Asian text and numbers

Formatted: Not Highlight

E. Mounting Exterior fixtures shall be mounted:

1. In the ground or on a post not to exceed 36 inches above the ground. When exterior fixtures are affixed to existing trees, the height of the fixture shall not exceed 8 feet above the ~~finished grade~~ Finished Grade.
2. In or on a building wall not to exceed 8 feet above ~~finished grade~~ Finished Grade and shielded in such a manner as to avoid creating concentrated light (hot spots) on the structures to which they are mounted. Security lighting may be mounted on the structure to a height of not more than twelve (12) feet.

F. Landscape Up-lighting:

1. The number of fixtures is limited to one fixture per 1000 square feet of allowable ~~disturbed area~~ Disturbed Area.
2. The lamp must be recessed to provide a minimum 45° cut-off from the vertical plane.

FIGURE 9 - TYPICAL UPLIGHT WITH 45° CUT-OFF

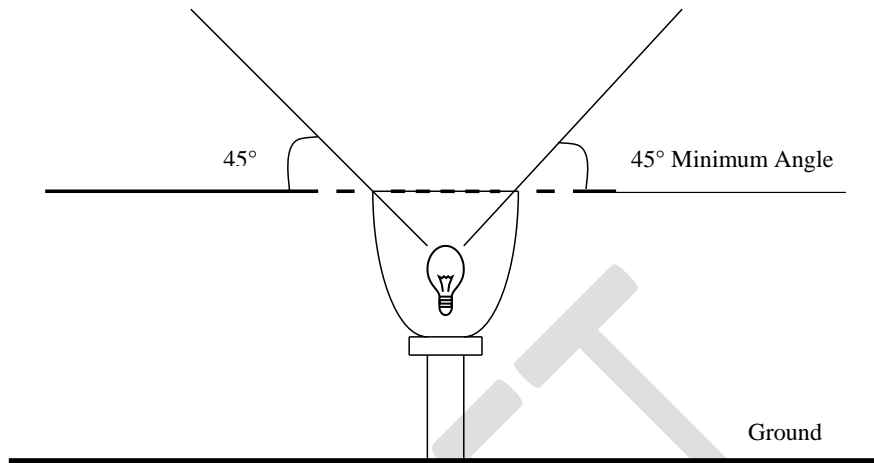

- G. Prohibitions In addition to the limitations noted above, the following lights or lighting effects are strictly prohibited:
1. Colored lamps or bulbs and string and unshielded rope lights; except that temporary holiday lighting shall be permitted between ~~November~~ October 15th and January 15th.
 2. Tennis court and sport court lighting.
 3. Any temporary lighting that violates the provisions of this lighting section.
 4. Exterior lights, except security lighting, that illuminate the adjoining mountainside such that the mountainside is visible from off the property between sunset and sunrise.
- H. Amendments:
1. Should the applicant desire to substitute outdoor light fixtures or lamps after a permit has been issued, the applicant must submit all changes to the Town Engineer for approval, with adequate information to assure compliance with this ordinance.

Section 2209. DENSITY and SUBDIVISIONS / LOT SPLIT STANDARDS

- A. The maximum number of ~~lot~~Lots into which Hillside Development Area land may be subdivided shall be the sum of the number of ~~lot~~Lots allowed in each slope category of land as shown by the following **TABLE 3.2 – Density/Slope Category**.
- B. Slope shall be calculated using a minimum of 3 slope lines per ~~A~~acre. The slope lines shall be perpendicular to the slope and at equal distances across the ~~lot~~Lot (see Figure 10).
- C. Each of the resulting ~~lot~~Lots shall meet the minimum ~~lot~~Lot size requirements based upon the average ~~lot~~Lot slope shown on **TABLE-32**.
- D. Building envelopes shall be conceptually indicated on preliminary plats and accurately shown on final plats.
- E. The subdivider shall ~~demonstrate by sketches, engineering drawings, charts or other means~~provide plans and documents by a registered architect, civil engineer, or surveyor demonstrating that roads, public or private, and driveway access and placement of residential structure will conform, for each ~~lot~~Lot, to current hillside development regulations and without the need for a variance.
- F. All subdivision development and ~~lot~~Lot split applications shall comply with the Hillside Development Requirements as outlined in the Town of Paradise Valley Subdivision Ordinance and Article XXII of this Ordinance.

Formatted: Highlight

FIGURE 10 – SLOPE LINES PER ACRE

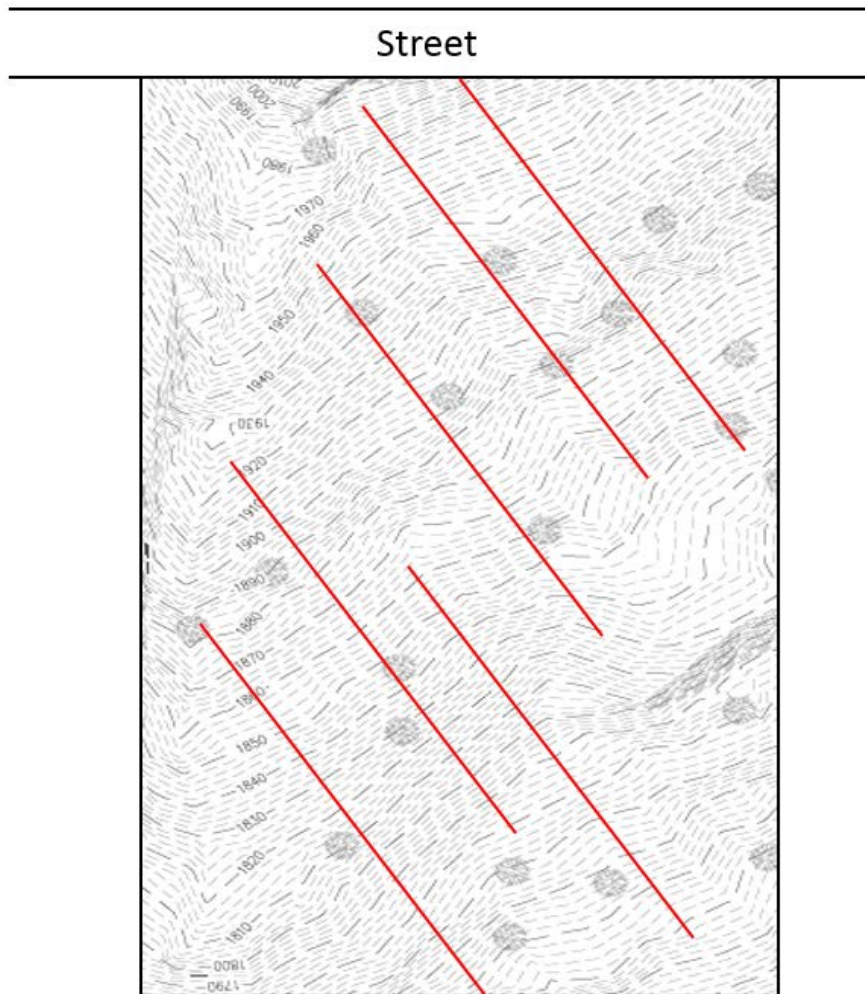

E.G. 2 Acre Property = 6 Slope Lines

Formatted: List Paragraph, No bullets or numbering, Tab stops: Not at 1"

Formatted: Font: Times New Roman Bold, Bold, All caps, Highlight

Formatted: Font: Times New Roman Bold, Bold, All caps

Formatted: Centered, Indent: Left: 1", No bullets or numbering

TABLE 2-3 – Density / Slope Category

Average Lot Slope %	Min. Lot Size Acres	Min. Lot Size –Sq. Ft.	Average Lot Slope %	Min. Lot Size Acres	Min. Lot Size – Sq. Ft.
10%	1	43,560	41%	6.8	296,208
11%	1.01	43,996	42%	7.6	331,056
12%	1.02	44,431	43%	8.4	365,904
13%	1.04	45,302	44%	9.2	400,752
14%	1.06	46,174	45%	10	435,600
15%	1.08	47,045	46%	11	479,160
16%	1.1	47,916	47%	12	522,720
17%	1.2	52,272	48%	13	566,280
18%	1.3	56,628	49%	14	609,840
19%	1.4	60,984	50%	15	653,400
20%	1.55	67,518	51%	16	696,960
21%	1.6	69,696	52%	17	740,520
22%	1.7	74,052	53%	18	784,080
23%	1.8	78,408	54%	19	827,640
24%	1.9	82,764	55%	20	871,200
25%	2	87,120	56%	21	914,760
26%	2.2	95,832	57%	22	958,320
27%	2.4	104,544	58%	23	1,001,880
28%	2.6	113,256	59%	24	1,045,440
29%	2.8	121,968	60%	25	1,089,000
30%	3	130,680	61%	26	1,132,560
31%	3.2	139,392	62%	27	1,176,120
32%	3.4	148,104	63%	28	1,219,680
33%	3.6	156,816	64%	29	1,263,240
34%	3.8	165,528	65%	30	1,306,800
35%	4	174,240	66%	32	1,393,920
36%	4.4	191,664	67%	34	1,481,040
37%	4.8	209,088	68%	36	1,568,160
38%	5.2	226,512	69%	38	1,655,280
39%	5.6	243,936	70%	40	1,742,400
40%	6	261,360			

Section 2210. REMOVAL OF PROPERTY FROM HILLSIDE

The Hillside Building Committee and Town Council shall review plans for any request to remove a property from the Hillside Development Area. This process applies to properties that are designated within a Hillside Development Area and have a slope of less than ten percent (10%). If a property owner elects to remove the property from the Hillside Development Area, the following applies:

Formatted: Font: Bold, Underline

Formatted: Left

Formatted: Font: Times New Roman Bold, All caps

1. The applicant must provide documentation that the property has a B-building Pad Slope and site of less than ten percent (10%) in accordance with Section 2202 and Section 2209B.
2. The request will be reviewed by the Hillside Building Committee, which will make a recommendation of approval, approval with stipulations, or denial to remove the property from the Hillside Development Area.
3. The applicant shall have no other code violations;
4. The Town Council will either approve, deny, or approve the request with stipulations, which may include eliminating any non-conformities.

Formatted: Left, Numbered + Level: 1 + Numbering Style: 1, 2, 3, ... + Start at: 1 + Alignment: Left + Aligned at: 0.25" + Indent at: 0.5"

Formatted: Left, Numbered + Level: 1 + Numbering Style: 1, 2, 3, ... + Start at: 1 + Alignment: Left + Aligned at: 0.25" + Indent at: 0.5"

FOOTNOTE:

110 Ordinance # 220 – 7/12/84
112 Ordinance #221 – 9/24/84
181 Ordinance # 305 – 11/9/89
193 Ordinance # 320 – 2/28/91
194 Ordinance # 321 – 2/28/91
206 Ordinance # 338 – 3/26/92
382 Ordinance # 382 – 12/01/94
409 Ordinance #409 - 7/13/95
425 Ordinance # 425 – 9/12/96
533 Ordinance # 533 – 10/09/03
558 Ordinance # 558 – 06/09/05
580 Ordinance # 580 – 10/26/2006
654 Ordinance #654 – 03/13/2014

Section 5. If any section, subsection, sentence, clause, phrase or portion of this ordinance or any part of these amendments to the Town Code adopted herein by reference is for any reason held to be invalid or unconstitutional by the decision of any court of competent jurisdiction, such decision shall not affect the validity of the remaining portions thereof.

Section 6. This ordinance shall become effective in the manner provided by law.

PASSED AND ADOPTED by the Mayor and Council of the Town of Paradise Valley, Arizona, this day of , 2017.

Michael Collins, Mayor

SIGNED AND ATTESTED TO THIS DAY OF 2017

ATTEST:

Duncan Miller, Town Clerk

APPROVED AS TO FORM:

Andrew M. Miller, Town Attorney