

R. NICHOLAS LOOPE, FAIA  
ARCHITECT  
5070 N. 40th St., Suite  
140  
Phoenix AZ 85016

# GALLERY HOUSE RENOVATION & GUEST HOUSE ADDITION

## THE SANCTUARY AT CAMELBACK MOUNTAIN

### SITE PLAN







Project number 1706  
Date 3/6/2018  
Revisions:

Scale 1" = 20'-0"

A101



### LEGEND

-  PROPERTY LINE
-  BUILDING SETBACK LINE
-  15' EXISTING DRAINAGE EASEMENT
-  BUILDING ENTRY POINT
-  BUILDING SECTION / ELEVATION (ELEVATION # / SHEET NUMBER)
-  ANG BUILDING ELEVATIONS ABBREVIATION FOR "ABOVE NATURAL GRADE"

### SITE PLAN

PARCEL NUMBER:	172-02-0088
LOT NUMBER:	21
LOT SIZE:	37,967 sf (.87 Acres)
LOT COVERAGE:	20%
ZONING:	SUP-R
BUILDING AREA:	
GALLERY HOUSE LEVEL 1 =	3,707 sf
GALLERY HOUSE LEVEL 2 ADDITION =	1,859 sf
GUEST HOUSE ADDITION =	2,040 sf
<b>TOTAL AREA =</b>	<b>7,606 sf</b>
EXISTING PARKING:	2 SPACES
ADDED PARKING:	5 SPACES
<b>TOTAL PARKING:</b>	<b>7 SPACES</b>

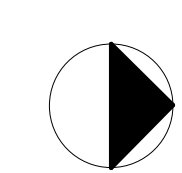

3/6/2018 12:51:21 PM Copyright © 2018 | R. Nicholas Loope FAIA, LLC | All Rights Reserved. This document is a work product of R. Nicholas Loope, FAIA, LLC. It is confidential and contains proprietary information and is the intellectual property of R. Nicholas Loope, FAIA, LLC. It is for the exclusive use of our client toward constructing the design on the specific site indicated. Any or all of the information contained herein may not be shared, sold, reproduced, repurposed or disclosed under any circumstances without the express written permission of R. Nicholas Loope, FAIA, LLC.

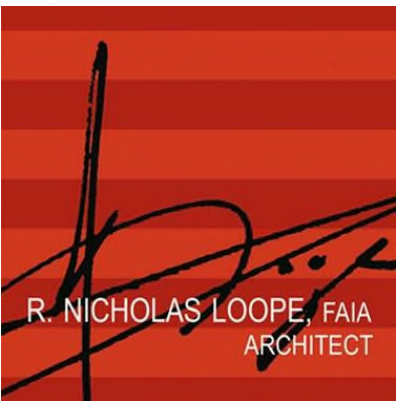

R. NICHOLAS LOOPE, FAIA  
 ARCHITECT  
 5070 N. 40th St., Suite  
 140  
 Phoenix AZ 85016

**GALLERY HOUSE RENOVATION & GUEST HOUSE ADDITION**  
 THE SANCTUARY AT CAMELBACK MOUNTAIN

**BUILDING ELEVATIONS**

Project number 1706  
 Date 3/6/2018  
 Revisions:

Scale 1/16" = 1'-0"

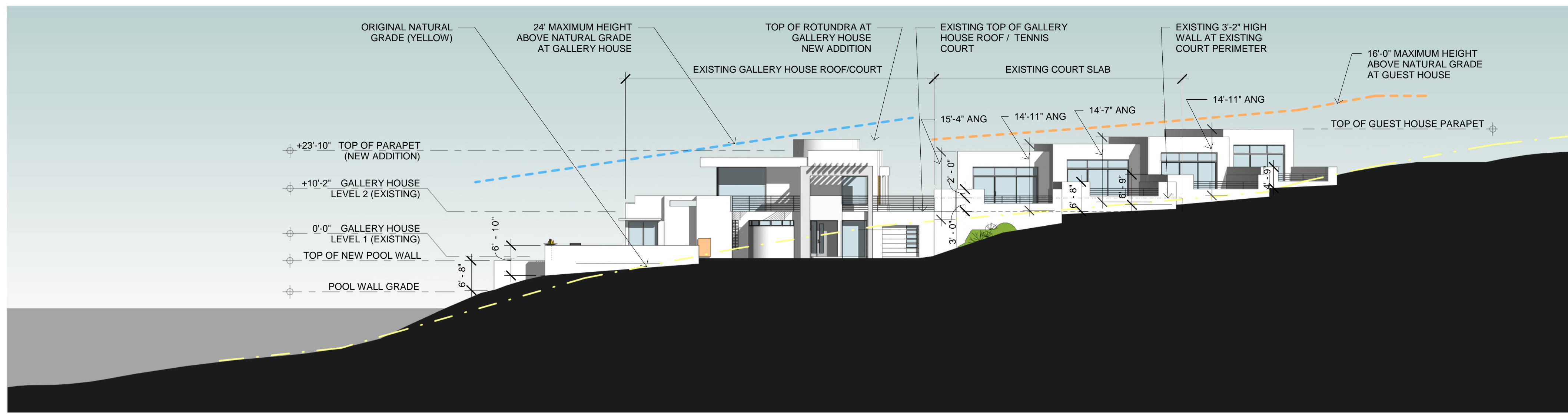

WEST SITE SECTION - BUILDING  
 ① ELEVATION  
 1/16" = 1'-0"

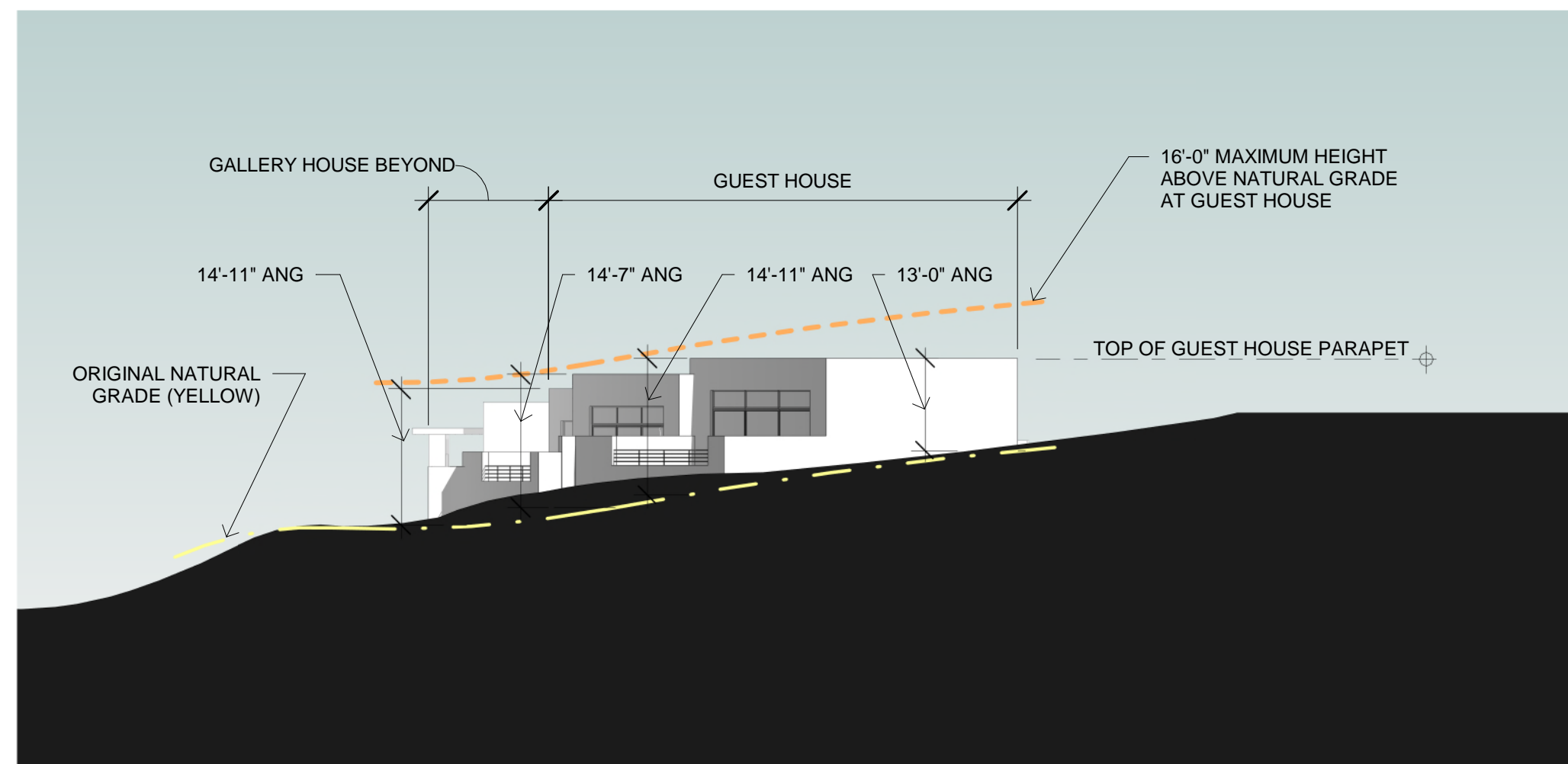

SOUTH SITE SECTION - BUILDING  
 ④ ELEVATION  
 1/16" = 1'-0"

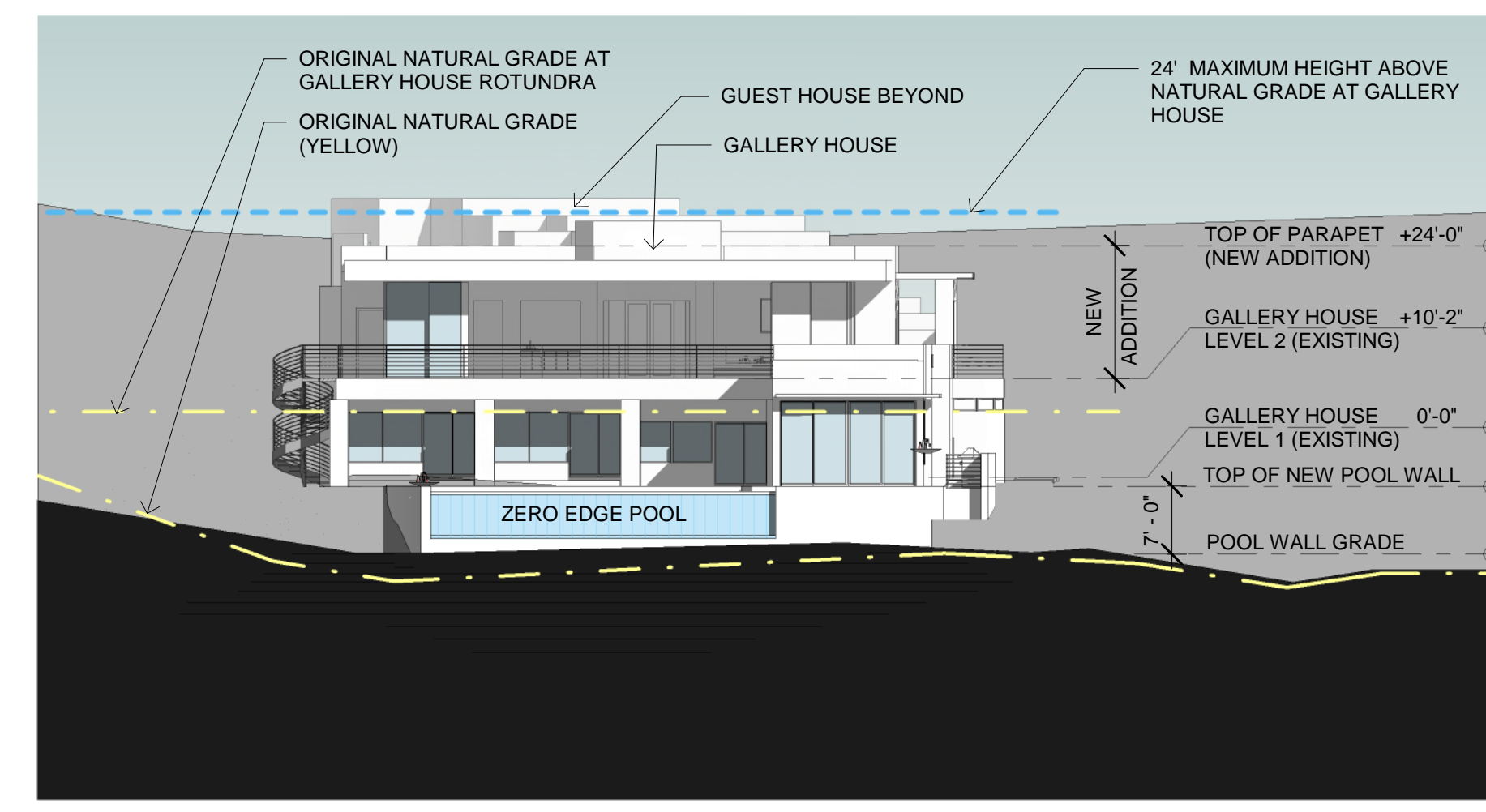

NORTH SITE SECTION - BUILDING  
 ② ELEVATION  
 1/16" = 1'-0"

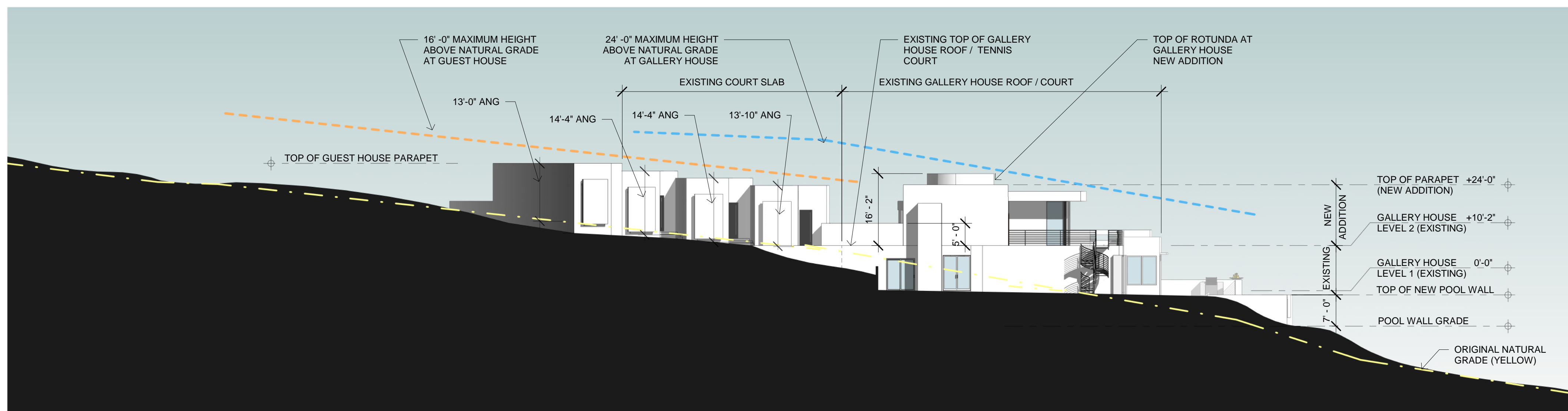

EAST SITE SECTION - BUILDING  
 ③ ELEVATION  
 1/16" = 1'-0"



# GALLERY HOUSE RENOVATION & GUEST HOUSE ADDITION

## THE SANCTUARY AT CAMELBACK MOUNTAIN

2018 Aerial

Project number	1706
Date	3/6/2018
Scale	1" = 30'-0"

A103

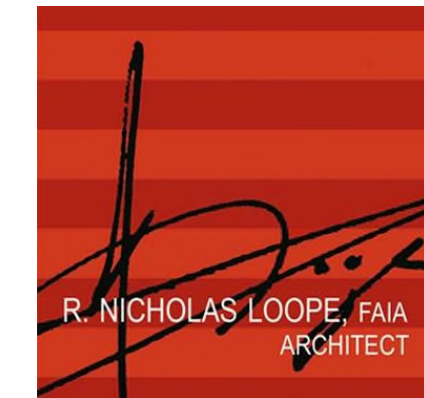

5070 N. 40th St., Suite 140  
Phoenix AZ 85016

3/19/2018 4:35:41 PM Copyright © 2018 | R. Nicholas Loope FAIA, LLC | All Rights Reserved. This document is a work product of R. Nicholas Loope, FAIA, LLC. It is confidential and contains proprietary information and is the intellectual property of R. Nicholas Loope, FAIA, LLC. It is for the exclusive use of our client toward constructing the design on the specific site indicated. Any or all of the information contained herein may not be shared, sold, reproduced, repurposed or disclosed under any circumstances without the express written permission of R. Nicholas Loope, FAIA, LLC.

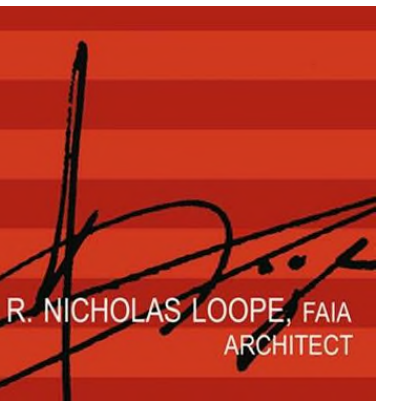

R. NICHOLAS LOOPE, FAIA  
ARCHITECT  
5070 N. 40th St., Suite  
140  
Phoenix AZ 85016

# Gallery House Renovation & Guest House Addition

## THE SANCTUARY AT CAMELBACK MOUNTAIN

LANDSCAPE  
PLAN

Project number 1706  
Date 3/19/2018  
Revisions:

Scale 1/8" = 1'-0"



1 Site Landscape  
1/8" = 1'-0"

3/19/2018 4:35:04 PM Copyright © 2018 | R. Nicholas Loope F.A.A., LLC | All Rights Reserved. This document is a work product of R. Nicholas Loope, F.A.A., LLC. It is confidential and contains proprietary information and is the intellectual property of R. Nicholas Loope, F.A.A., LLC. It is for the exclusive use of our client toward constructing the design on the specific site indicated. Any or all of the information contained herein may not be shared, sold, reproduced, repurposed or disclosed under any circumstances without the express written permission of R. Nicholas Loope, F.A.A., LLC.

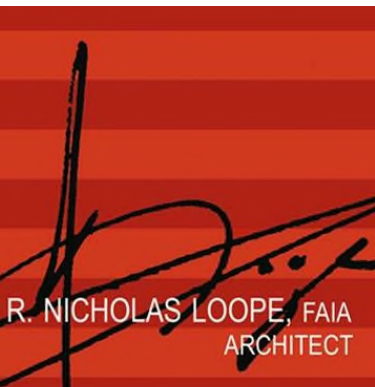

5070 N. 40th St., Suite 140  
Phoenix AZ 85016

# Gallery House Renovation & Guest House Addition

## THE SANCTUARY AT CAMELBACK MOUNTAIN

SITE LIGHTING

Project number 1706  
Date 3/19/2018  
Revisions:

Scale 1/8" = 1'-0"

E1

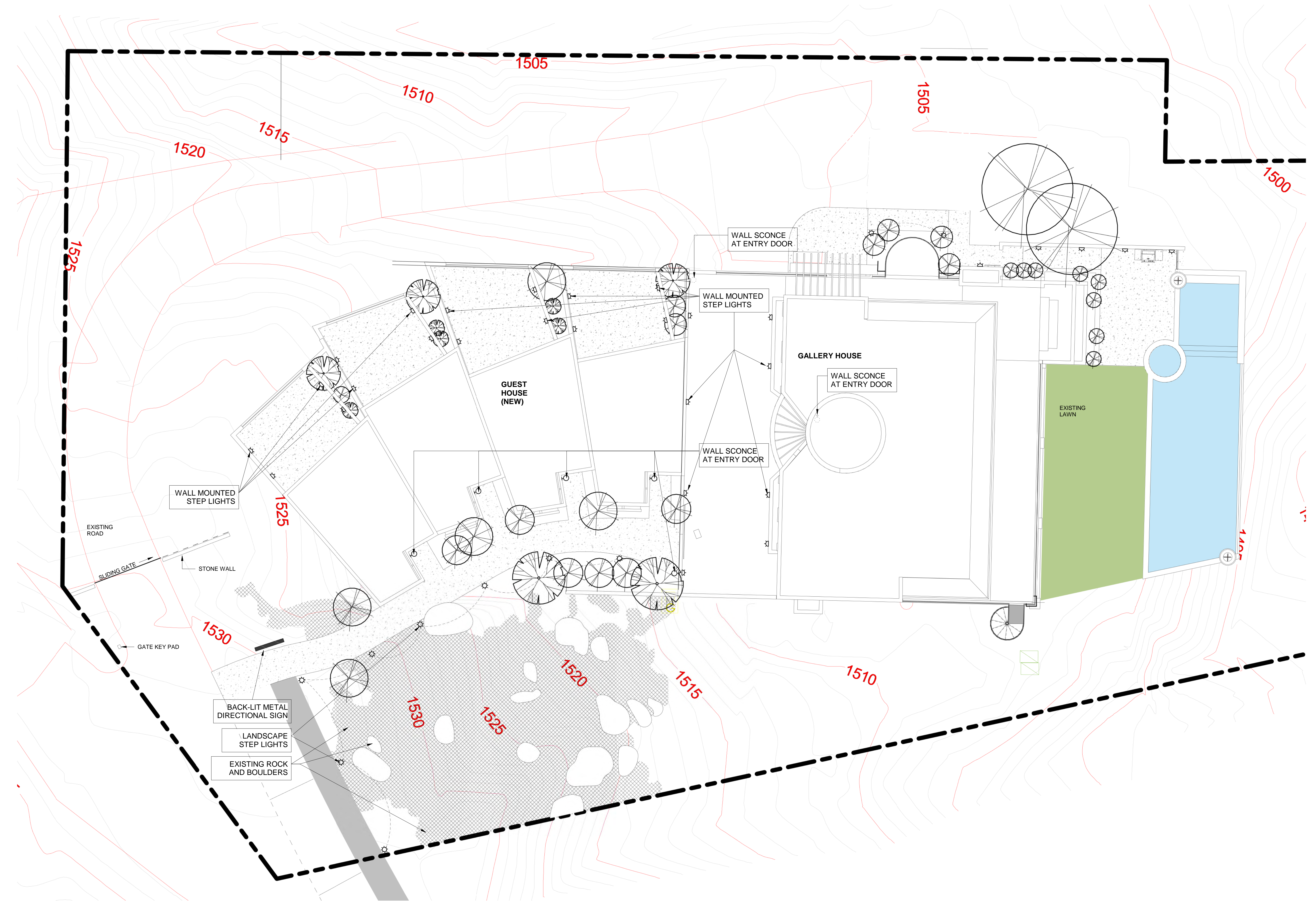

1 Site Lighting  
1/8" = 1'-0"