

SECTION / ELEVATION LEGEND

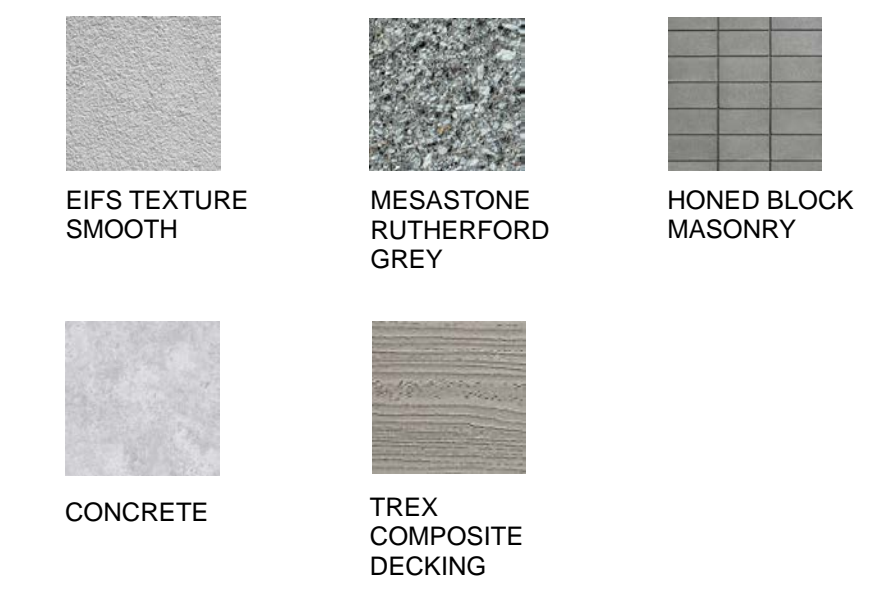

1 BLDG A NORTH ELEVATION

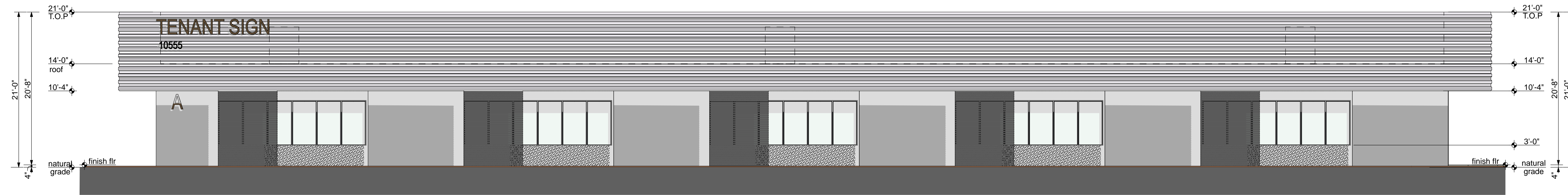

2 BLDG A WEST ELEVATION

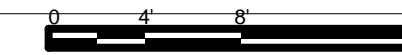

VIEW OF BLDG A LOOKING NORTH

orcutt|winslow

2929 n central ave  
eleventh floor  
phoenix arizona 85012

602.257.1764 t  
602.257.9029 f

www.owp.com

© 2017 this (hard copy or electronic) drawing is an instrument of service and the property of the Orcutt|Winslow Partnership and shall remain their property. The design professional shall not be responsible for any alterations, modifications or additions made to this drawing by any party other than the design professional. Use of this drawing shall be limited to the original use for which it was prepared and publication thereof is expressly limited to such use, in use or reproduction. Unless otherwise agreed in writing, design professional reserves all copyright or other proprietary interest in this drawing, and it may not be reused for any other purpose without the design professional's written consent. Publication by any method in whole or part is prohibited without the written permission of the design professional. Any information obtained or conclusions derived from this drawing shall be at the user's sole risk.

mountain view medical center, LLC  
**Mountain View Medical Center Redevelopment**  
10555, 10565, 10575, 10585, 10595, 10599 N. Tatum Blvd., Paradise Valley, Arizona 85253

**CLIENT CONTACT**  
mountain view medical center, LLC  
2944 N. 44th St.  
Phoenix, AZ 85018

| PROJECT NO.  | DATE OF ISSUE |
|--------------|---------------|
| 2018_041     | 02.07.2019    |
| REVISION NO. | DATE          |
| 1            | 09.26.2018    |
| 2            | 11.01.2018    |
| 3            | 01.22.2019    |
| 4            | 02.19.2019    |

**PROJECT TEAM** DRAWN BY  
John Cantrell BD

**PROJECT PHASE**  
SUP major amendment  
Review #4

**SHEET CONTENTS**  
building A

**SHEET NO.**  
05.4.1

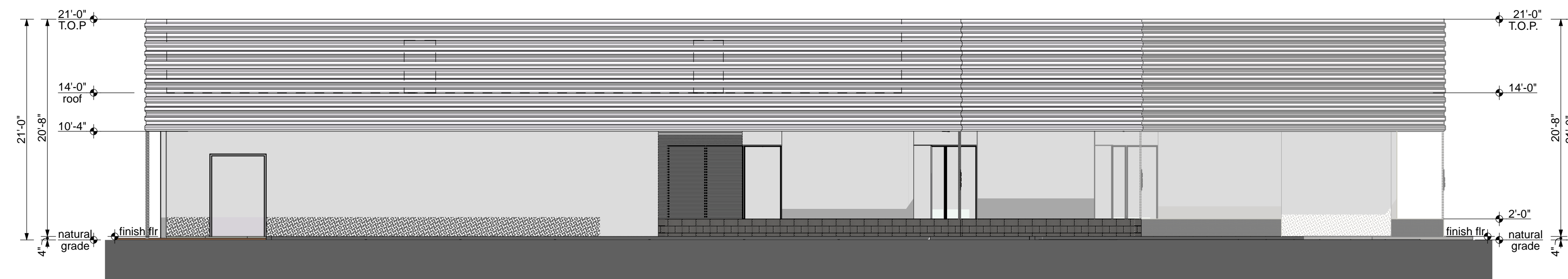

1 BLDG A SOUTH ELEVATION

SECTION / ELEVATION LEGEND

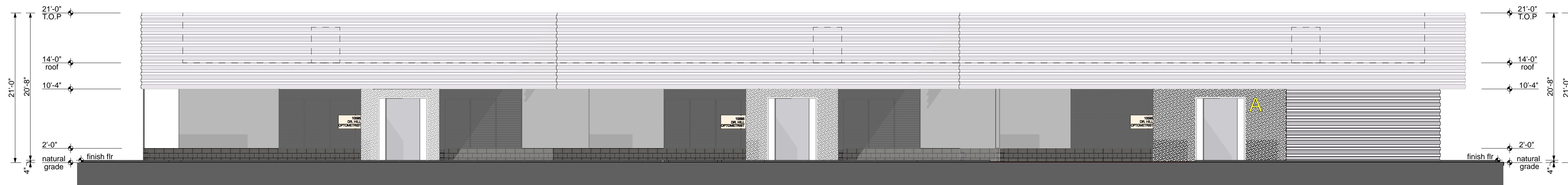
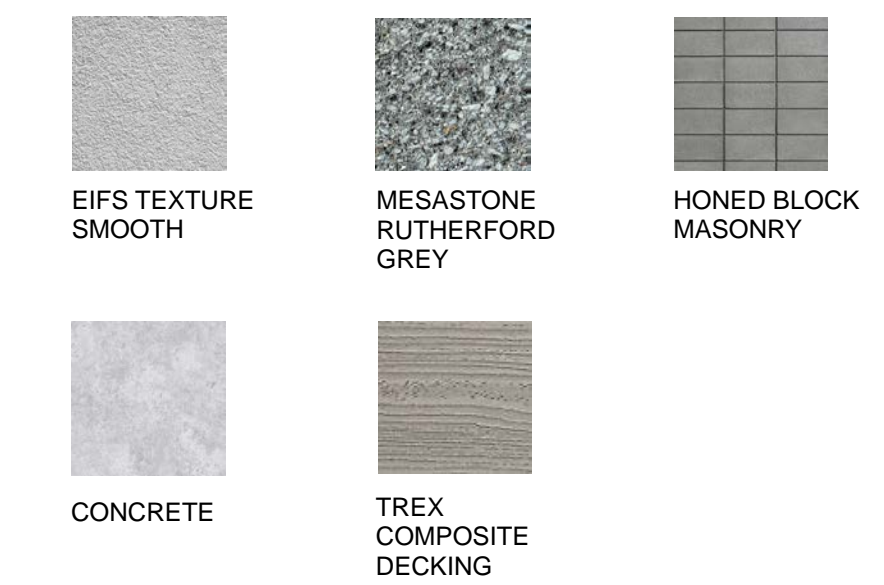

2 BLDG A EAST ELEVATION



VIEW OF BUILDING A ENTRIES

orcutt | winslow  
 2929 n central ave  
 eleventh floor  
 phoenix arizona 85012  
 602.257.1764 t  
 602.257.9029 f  
 www.owp.com

© 2017 this (hard copy or electronic) drawing is an instrument of service and the property of the Orcutt|Winslow Partnership and shall remain their property. The design professional shall not be responsible for any alterations, modifications or additions made to this drawing by any party other than the design professional. Use of this drawing shall be limited to the original use for which it was prepared and publication thereof is expressly limited to such use, in use or reproduction. Unless otherwise agreed in writing, design professional reserves all copyright or other proprietary interest in this drawing, and it may not be reused for any other purpose without the design professional's written consent. Publication by any method in whole or part is prohibited without the written permission of the design professional. Any information obtained or conclusions derived from this drawing shall be at the user's sole risk.

mountain view medical center, LLC  
**Mountain View Medical Center Redevelopment**  
 10555, 10565, 10575, 10585, 10595, 10599 N. Tatum Blvd., Paradise Valley, Arizona 85253

**CLIENT CONTACT**  
 mountain view medical center, LLC  
 2944 N. 44th St.  
 Phoenix, AZ 85018  
 602.802.8106 t

| PROJECT NO.  | DATE OF ISSUE |
|--------------|---------------|
| 2018_041     | 02.07.2019    |
| REVISION NO. | DATE          |
| 1            | 09.26.2018    |
| 2            | 11.01.2018    |
| 3            | 01.22.2019    |
| 4            | 02.19.2019    |

**PROJECT TEAM** DRAWN BY  
 John Cantrell BD

**PROJECT PHASE**  
 SUP major amendment  
 Review #4  
**SHEET CONTENTS**  
 building A

**SHEET NO.**  
 05.4.2



1 BLDGS B & C EAST ELEVATION

**SECTION / ELEVATION LEGEND**

|                        |                                 |                        |
|------------------------|---------------------------------|------------------------|
|                        |                                 |                        |
| EIFS TEXTURE<br>SMOOTH | MESASTONE<br>RUTHERFORD<br>GREY | HONED BLOCK<br>MASONRY |
|                        |                                 |                        |
| CONCRETE               | TREX<br>COMPOSITE<br>DECKING    |                        |

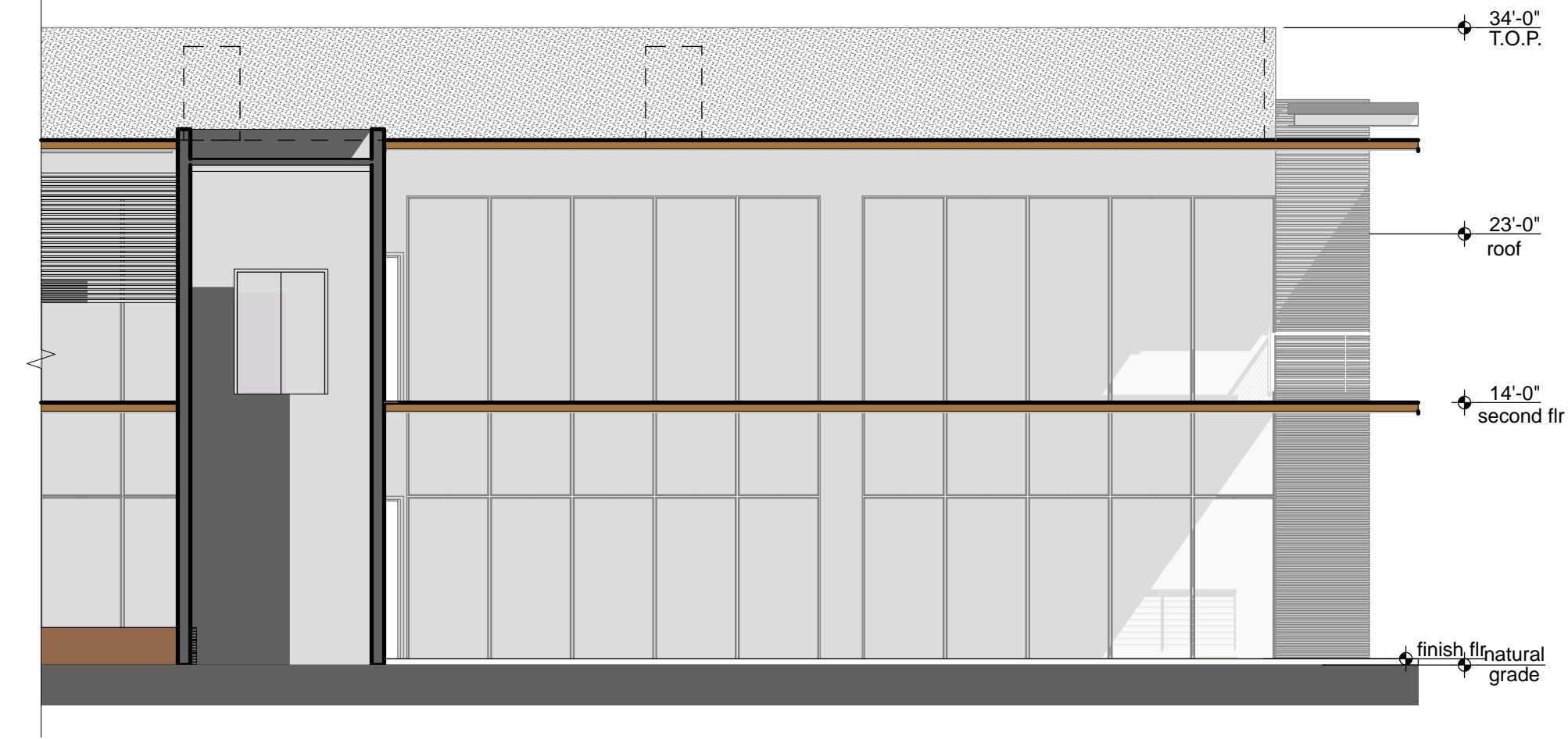

2 BLDGS B & C EAST ELEVATION

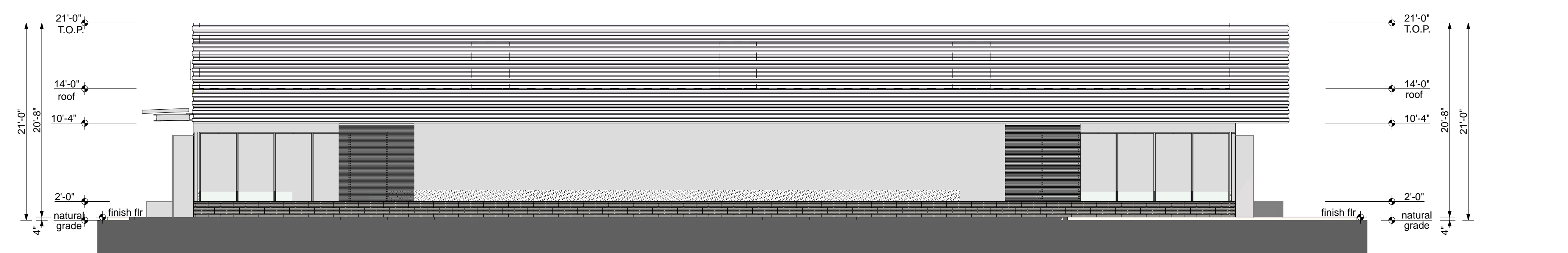

3 BLDG B SOUTH ELEVATION



VIEW FROM SHEA BLVD AND TATUM BLVD INTERSECTION

2929 n central ave  
eleventh floor  
phoenix arizona 85012

602.257.1764 t  
602.257.9029 f

www.owp.com

© 2017 this third copy or electronic drawing is an instrument of service and the property of the Arcutt|Winslow Partnership and shall remain their property. The design professional shall not be responsible for any alterations, modifications or additions made to this drawing by any party other than the design professional. Use of this drawing shall be limited to the original use for which it was prepared and publication thereof is expressly limited to such use, in use or reproduction. Unless otherwise agreed in writing, the design professional reserves all copyright or other proprietary interest in this drawing, and it may not be used for any other purpose without the design professional's written consent. Publication by any method in whole or part is prohibited without the written permission of the design professional. Any information obtained or conclusions derived from this drawing shall be at the user's sole risk.

mountain view medical center, LLC  
**Mountain View Medical Center Redevelopment**  
10555, 10565, 10575, 10585, 10595, 10599 N. Tatum Blvd., Paradise Valley, Arizona 85253

**CLIENT CONTACT**  
mountain view medical center, LLC  
2944 N. 44th St.  
Phoenix, AZ 85018

| PROJECT NO.  | DATE OF ISSUE |
|--------------|---------------|
| 2018_041     | 02.07.2019    |
| REVISION NO. | DATE          |
| 1            | 09.26.2018    |
| 2            | 11.01.2018    |
| 3            | 01.22.2019    |
| 4            | 02.19.2019    |

**PROJECT TEAM**  
John Cantrell BD



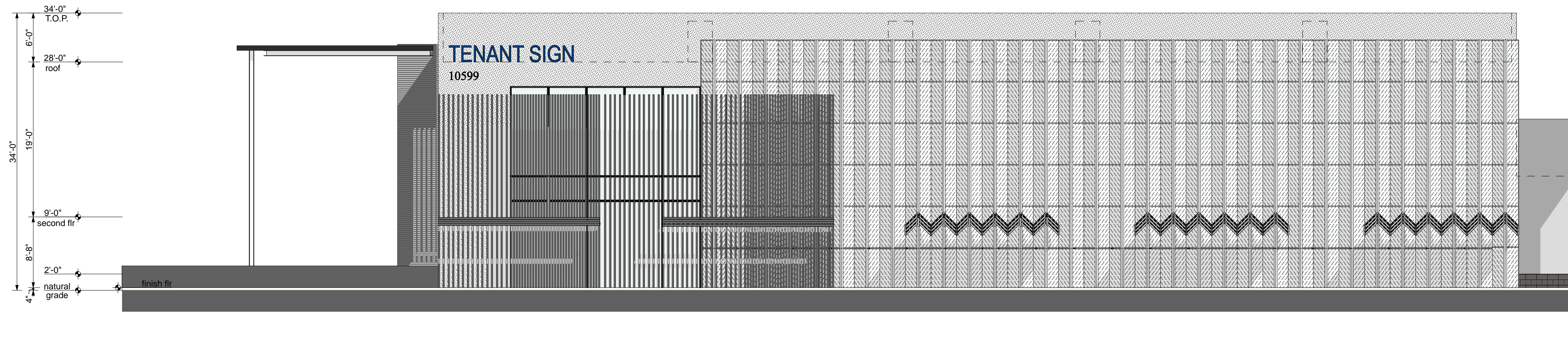

**PROJECT PHASE**  
SUP major amendment  
Review #4  
**buildings B and C**

**SHEET NO.**  
05.4.3

Orcutt|Winslow Project 2018\_041 Mountain View Medical Center Redevelopment. Elevations Sheet 05.4.4 buildings B and C. was plotted by Bhoomi Desai on Monday, February 11, 2019 at 4:44 PM. file found at BIM Server: HC Bimserver - BIMcloud Basic for ARCHICAD 21/Health Care Studio/18\_041-01MinViewMedicalCtrRedevlpmt



**SECTION / ELEVATION LEGEND**

|   |  |   |
|---|--|---|
|  EIFS TEXTURE<br>SMOOTH |  MESASTONE<br>RUTHERFORD<br>GREY |  HONED BLOCK<br>MASONRY |
|  CONCRETE              |  TREX<br>COMPOSITE<br>DECKING   |   |

1 BLDGS B & C WEST ELEVATION



2 BLDGS B & C WEST ELEVATION



BLDGS B & C LOOKING NORTH EAST

2929 n central ave  
eleventh floor  
phoenix arizona 85012

602.257.1764 t  
602.257.9029 f  
www.owp.com



© 2017 the third copy or electronic drawing is an instrument of service and the property of the Orcutt|Winslow Partnership and shall remain their property. The design professional shall not be responsible for any alterations, modifications or additions made to this drawing by any party other than the design professional. Use of this drawing shall be limited to the original use for which it was prepared and publication thereof is expressly limited to such use, in use or reproduction. Unless otherwise agreed in writing, design professional reserves all copyright or other proprietary interest in this drawing, and it may not be used for any other purpose without the design professional's written consent. Publication by any method in whole or part is prohibited without the written permission of the design professional. Any information obtained or conclusions derived from this drawing shall be at the user's sole risk.

mountain view medical center, LLC  
**Mountain View Medical Center Redevelopment**  
10555, 10565, 10575, 10585, 10595, 10599 N. Tatum Blvd., Paradise Valley, Arizona 85253

**CLIENT CONTACT**  
mountain view medical center, LLC  
2944 N. 44th St.  
Phoenix, AZ 85018

|                 |                   |
|-----------------|-------------------|
| PROJECT NO.     | DATE OF ISSUE     |
| <b>2018_041</b> | <b>02.07.2019</b> |
| REVISION NO.    | DATE              |
| 1               | 09.26.2018        |
| 2               | 11.01.2018        |
| 3               | 01.22.2019        |
| 4               | 02.19.2019        |

PROJECT TEAM DRAWN BY  
**John Cantrell** **BD**

PROJECT PHASE  
**SUP major amendment Review #4**  
SHEET CONTENTS  
**buildings B and C**



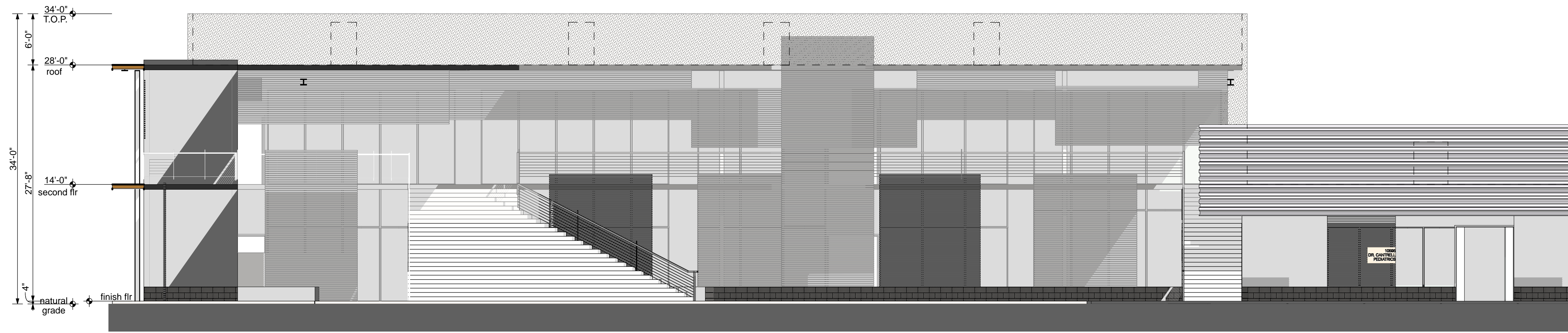

SHEET NO.  
**05.4.4**

Orcutt|Winslow Project 2018\_041 Mountain View Medical Center Redevelopment. Elevations Sheet 05.4.5 buildings D and E. Was plotted by Bhoomi Desai on Monday, February 11, 2019 at 4:44 PM. File found at BIM Server: HC Bimserver - BIMcloud Basic for ARCHICAD 21/Health Care Studio/18\_041-01MinViewMedicalCtrRedevelopment



1 BLDGS D & E SOUTH ELEVATION

**SECTION / ELEVATION LEGEND**

|   |   |  |
|---|---|--|
|   |   |  |
| EIFS TEXTURE SMOOTH   | MESASTONE RUTHERFORD GREY   | HONED BLOCK MASONRY  |
|  |  |  |
| CONCRETE  | TREX COMPOSITE DECKING  |  |



2 BLDGS D & E SOUTH ELEVATION



BLDGS B,C,D,E LOOKING NORTH WEST

2929 n central ave  
eleventh floor  
phoenix arizona 85012

602.257.1764 t  
602.257.9029 f

www.owp.com



© 2017 this third copy or electronic drawing is an instrument of service and the property of the Arcutt|Winslow Partnership and shall remain their property. The design professional shall not be responsible for any alterations, modifications or additions made to this drawing by any party other than the design professional. Use of this drawing shall be limited to the original use for which it was prepared and publication thereof is expressly limited to such use, in use or reproduction. Unless otherwise agreed in writing, design professional reserves all copyright or other proprietary interest in this drawing, and it may not be used for any other purpose without the design professional's written consent. Publication by any method in whole or part is prohibited without the written permission of the design professional. Any information obtained or conclusions derived from this drawing shall be at the user's sole risk.

mountain view medical center, LLC  
**Mountain View Medical Center Redevelopment**  
10555, 10565, 10575, 10585, 10595, 10599 N. Tatum Blvd., Paradise Valley, Arizona 85253

**CLIENT CONTACT**  
mountain view medical center, LLC  
2944 N. 44th St.  
Phoenix, AZ 85018

|                 |                   |
|-----------------|-------------------|
| PROJECT NO.     | DATE OF ISSUE     |
| <b>2018_041</b> | <b>02.07.2019</b> |
| REVISION NO.    | DATE              |
| 1               | 09.26.2018        |
| 2               | 11.01.2018        |
| 3               | 01.22.2019        |
| 4               | 02.19.2019        |

PROJECT TEAM DRAWN BY  
**John Cantrell** **BD**

PROJECT PHASE  
**SUP major amendment Review #4**  
SHEET CONTENTS  
**buildings D and E**

SHEET NO.  
**05.4.5**

**SECTION / ELEVATION LEGEND**



**orcutt | winslow**

2929 n central ave  
eleventh floor  
phoenix arizona 85012

602.257.1764 t  
602.257.9029 f

www.owp.com

© 2017 this third copy or electronic drawing is an instrument of service and the property of the Orcutt|Winslow Partnership and shall remain their property. The design professional shall not be responsible for any alterations, modifications or additions made to this drawing by any party other than the design professional. Use of this drawing shall be limited to the original use for which it was prepared and publication thereof is expressly limited to such use, in whole or in part, without the written consent of the design professional. Any reproduction, in whole or in part, without the written consent of the design professional is prohibited. Publication by any method in whole or in part is prohibited without the written permission of the design professional. Any information obtained or conclusions derived from this drawing shall be at the user's sole risk.

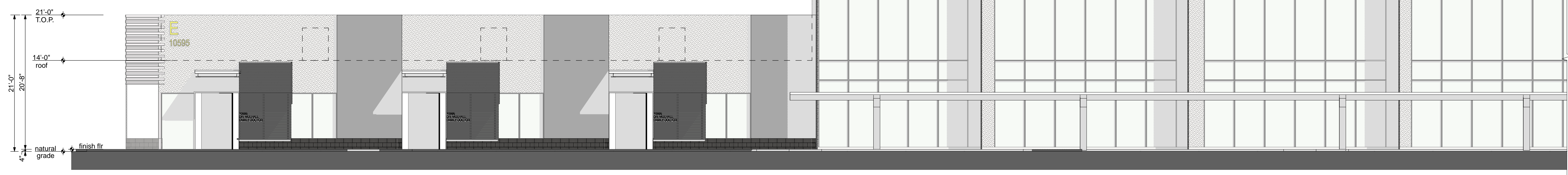

**1 BLDGS C,D,E NORTH ELEVATION**

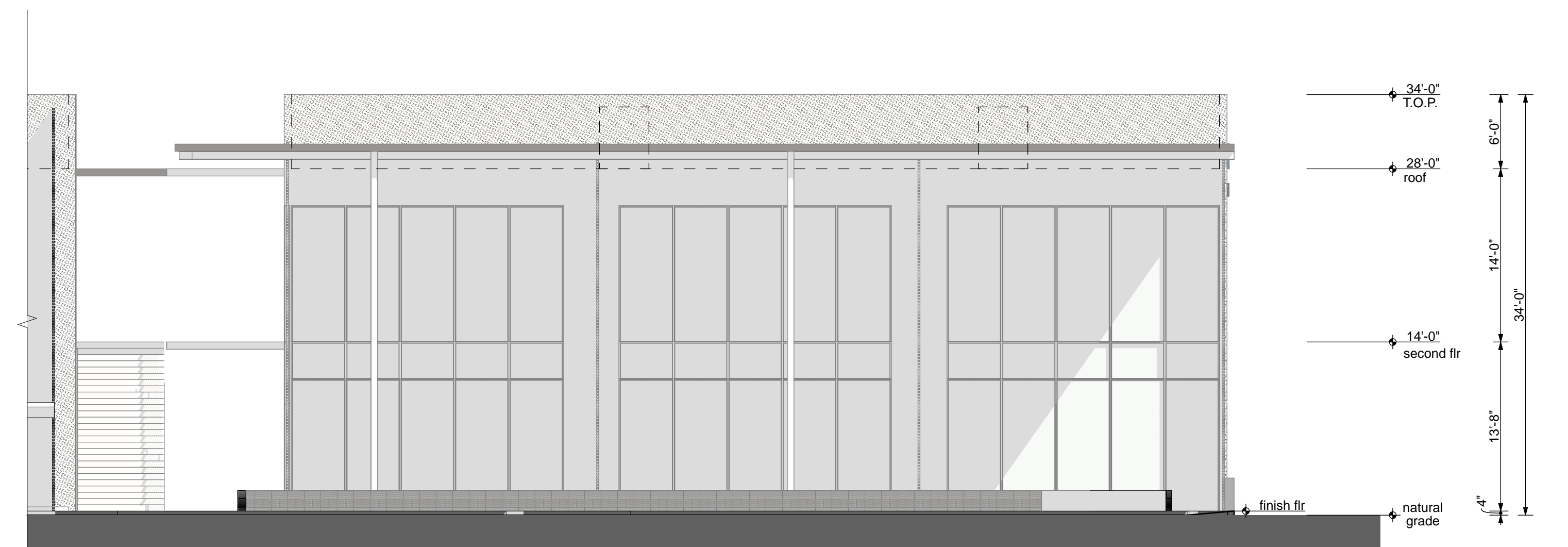

**2 BLDGS C,D,E NORTH ELEVATION**

mountain view medical center, LLC  
**Mountain View Medical Center Redevelopment**  
 10555, 10565, 10575, 10585, 10595, 10599 N. Tatum Blvd , Paradise Valley, Arizona 85253



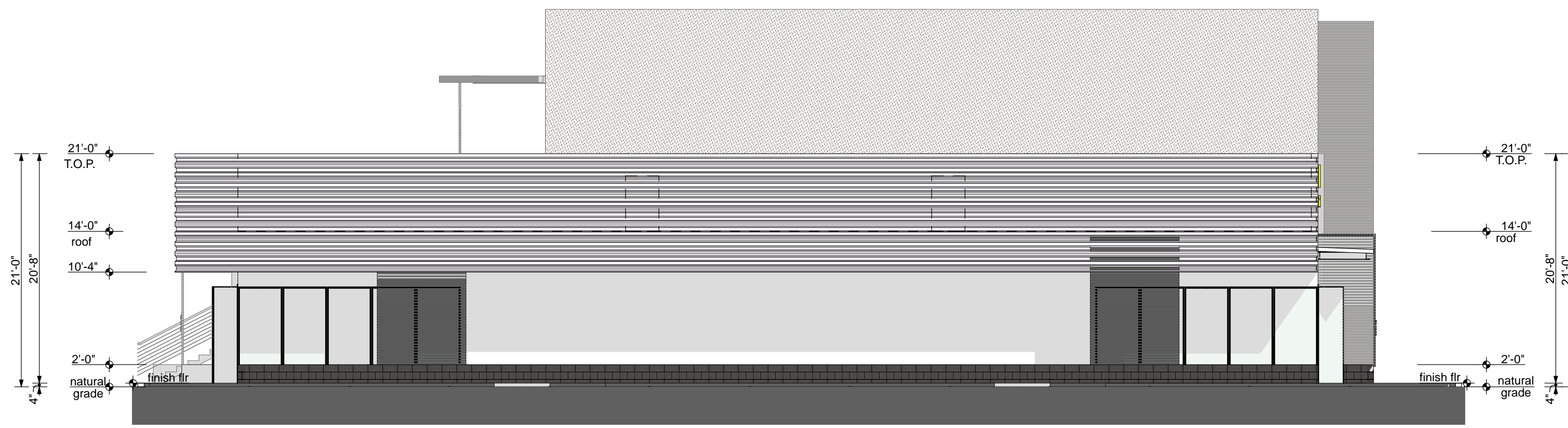

|  |                      |
|--|----------------------|
| <b>CLIENT CONTACT</b>  |                      |
| mountain view medical center, LLC<br>2944 N. 44th St.<br>Phoenix, AZ 85018 | 602.802.8106 t       |
| <b>PROJECT NO.</b>   | <b>DATE OF ISSUE</b> |
| <b>2018_041</b>  | <b>02.07.2019</b>    |
| <b>REVISION NO.</b>  | <b>DATE</b>          |
| 1  | 09.26.2018           |
| 2  | 11.01.2018           |
| 3  | 01.22.2019           |
| 4  | 02.19.2019           |
| <b>PROJECT TEAM</b>  | <b>DRAWN BY</b>      |
| <b>John Cantrell</b>   | <b>BD</b>            |
| <b>PROJECT PHASE</b>   |                      |
| <b>SUP major amendment Review #4</b>                                       |                      |
| <b>SHEET CONTENTS</b>  |                      |
| <b>buildings C,D,E</b>   |                      |

SHEET NO.  
**05.4.6**



**1 BLDG E WEST ELEVATION**  
SCALE: 1/8" = 1'-0"

**SECTION / ELEVATION LEGEND**

|   |   |  |
|---|---|--|
|   |   |  |
| EIFS TEXTURE SMOOTH   | MESASTONE RUTHERFORD GREY   | HONED BLOCK MASONRY  |
|  |  |  |
| CONCRETE  | TREX COMPOSITE DECKING  |  |

2929 n central ave  
eleventh floor  
phoenix arizona 85012

602.257.1764 t  
602.257.9029 f

www.owp.com



**BLDGS C & D ENTRY PLAZA**







**BLDGS B,C,D,E,F**

mountain view medical center, LLC  
**Mountain View Medical Center Redevelopment**  
10555, 10565, 10575, 10585, 10595, 10599 N. Tatum Blvd , Paradise Valley, Arizona 85253

**CLIENT CONTACT**

|                                   |                |
|-----------------------------------|----------------|
| mountain view medical center, LLC | 602.802.8106 t |
| 2944 N. 44th St.                  |                |
| Phoenix, AZ 85018                 |                |

|   |                      |
|---|----------------------|
| <b>PROJECT NO.</b>  | <b>DATE OF ISSUE</b> |
| <b>2018_041</b>   | <b>02.07.2019</b>    |
| <b>REVISION NO.</b>   | <b>DATE</b>          |
|  | <b>09.26.2018</b>    |
|  | <b>11.01.2018</b>    |
|  | <b>01.22.2019</b>    |
|  | <b>02.19.2019</b>    |
| <b>PROJECT TEAM</b>   | <b>DRAWN BY</b>      |
| <b>John Cantrell</b>  | <b>BD</b>            |
| <b>PROJECT PHASE</b>  |                      |
| <b>SUP major amendment Review #4</b>  |                      |
| <b>SHEET CONTENTS</b>   |                      |
| <b>building E</b>   |                      |
| <b>SHEET NO.</b>  |                      |

**05.4.7**

**SECTION / ELEVATION LEGEND**



2929 n central ave  
eleventh floor  
phoenix arizona 85012

602.257.1764 t  
602.257.9029 f

www.owp.com

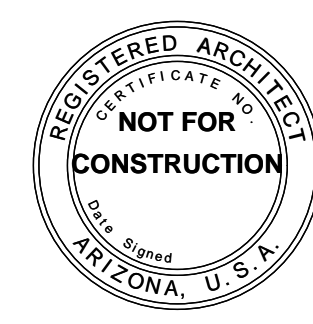

© 2017 this (hard copy or electronic) drawing is an instrument of service and the property of the Arcutt|Winslow Partnership and shall remain their property. The design professional shall not be responsible for any alterations, modifications or additions made to this drawing by any party other than the design professional. Use of this drawing shall be limited to the original use for which it was prepared and publication thereof is expressly limited to such use, in full or reproduction. Unless otherwise agreed in writing, the design professional reserves all copyright or other proprietary interest in this drawing, and it may not be used for any other purpose without the design professional's written consent. Publication by any method in whole or part is prohibited without the written permission of the design professional. Any information obtained or conclusions derived from this drawing shall be at the user's sole risk.



1 BLDG F NORTH ELEVATION

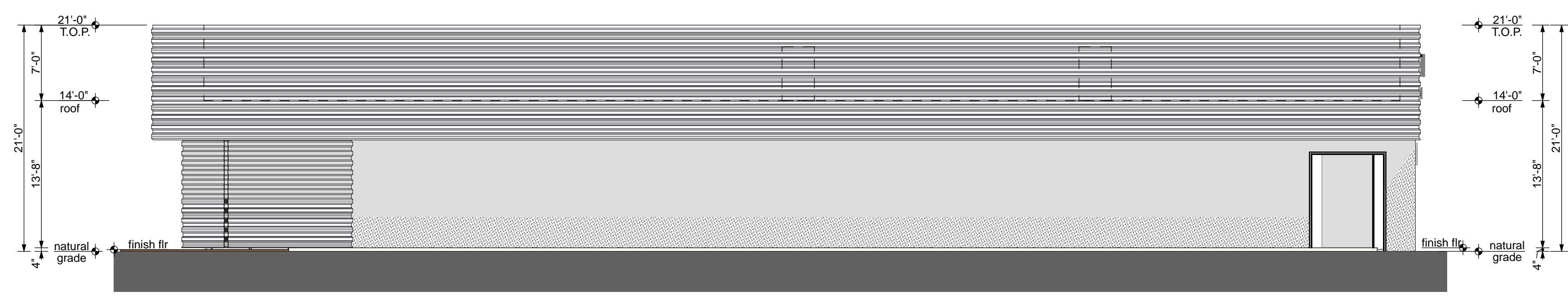
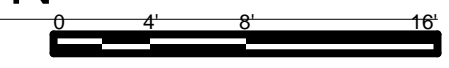

2 BLDG F EAST ELEVATION

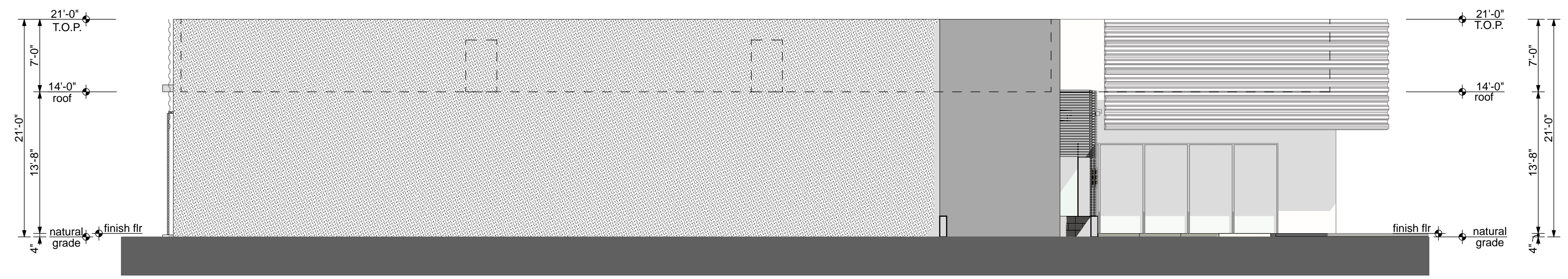
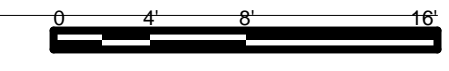

3 BLDG F WEST ELEVATION



mountain view medical center, LLC  
**Mountain View Medical Center Redevelopment**  
10555, 10565, 10575, 10585, 10595, 10599 N. Tatum Blvd., Paradise Valley, Arizona 85253

**CLIENT CONTACT**  
mountain view medical center, LLC  
2944 N. 44th St. Phoenix, AZ 85018

**PROJECT NO.** 2018\_041  
**DATE OF ISSUE** 02.07.2019

| REVISION NO. | DATE       |
|--------------|------------|
| 1            | 09.26.2018 |
| 2            | 11.01.2018 |
| 3            | 01.22.2019 |
| 4            | 02.19.2019 |

**PROJECT TEAM** John Cantrell  
**DRAWN BY** BD





**PROJECT PHASE**  
SUP major amendment  
Review #4

**SHEET CONTENTS**  
building F

**SHEET NO.**  
05.4.8



**SECTION / ELEVATION LEGEND**

|   |   |   |
|---|---|---|
|    |    |  |
| EIFS TEXTURE<br>SMOOTH  | MESASTONE<br>RUTHERFORD<br>GREY   | HONED BLOCK<br>MASONRY  |
|  |  |   |
| CONCRETE  | TREX<br>COMPOSITE<br>DECKING  |   |

2929 n central ave  
eleventh floor  
phoenix arizona 85012

602.257.1764 t  
602.257.9029 f

www.owp.com



© 2017 this (hard copy or electronic) drawing is an instrument of service and the property of the Arcutt|Winslow Partnership and shall remain their property. The design professional shall not be responsible for any alterations, modifications or additions made to this drawing by any party other than the design professional. Use of this drawing shall be limited to the original use for which it was prepared and publication thereof is expressly limited to such use, in whole or in part, without the written consent of the design professional. The design professional reserves all copyright or other proprietary interest in this drawing, and it may not be used for any other purpose without the design professional's written consent. Publication by any method in whole or in part is prohibited without the written permission of the design professional. Any information obtained or conclusions derived from this drawing shall be at the user's sole risk.



1 BLDG F SOUTH ELEVATION



VIEW OF BUILDING F

mountain view medical center, LLC  
**Mountain View Medical Center Redevelopment**  
 10555, 10565, 10575, 10585, 10595, 10599 N. Tatum Blvd., Paradise Valley, Arizona 85253

**CLIENT CONTACT**  
 mountain view medical center, LLC  
 2944 N. 44th St.  
 Phoenix, AZ 85018

|                 |                   |
|-----------------|-------------------|
| PROJECT NO.     | DATE OF ISSUE     |
| <b>2018_041</b> | <b>02.07.2019</b> |
| REVISION NO.    | DATE              |
| 1               | 09.26.2018        |
| 2               | 11.01.2018        |
| 3               | 01.22.2019        |
| 4               | 02.19.2019        |

PROJECT TEAM DRAWN BY  
**John Cantrell** **BD**

PROJECT PHASE  
**SUP major amendment Review #4**  
 SHEET CONTENTS

**building F**

SHEET NO.  
**05.4.9**

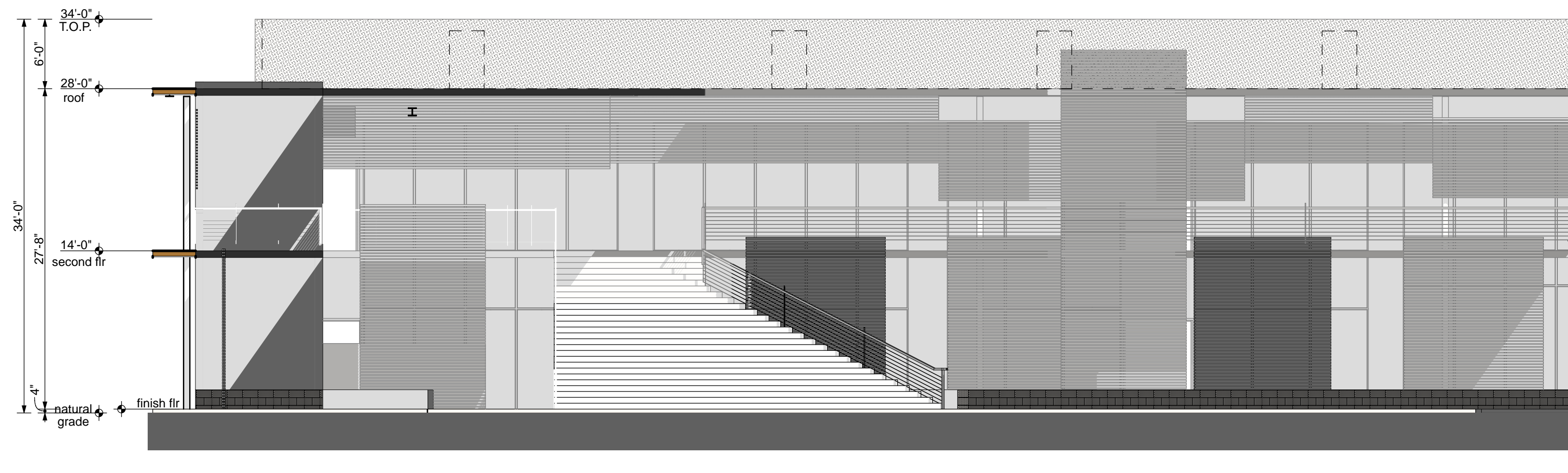

2 BLDGS D & E SOUTH ELEVATION

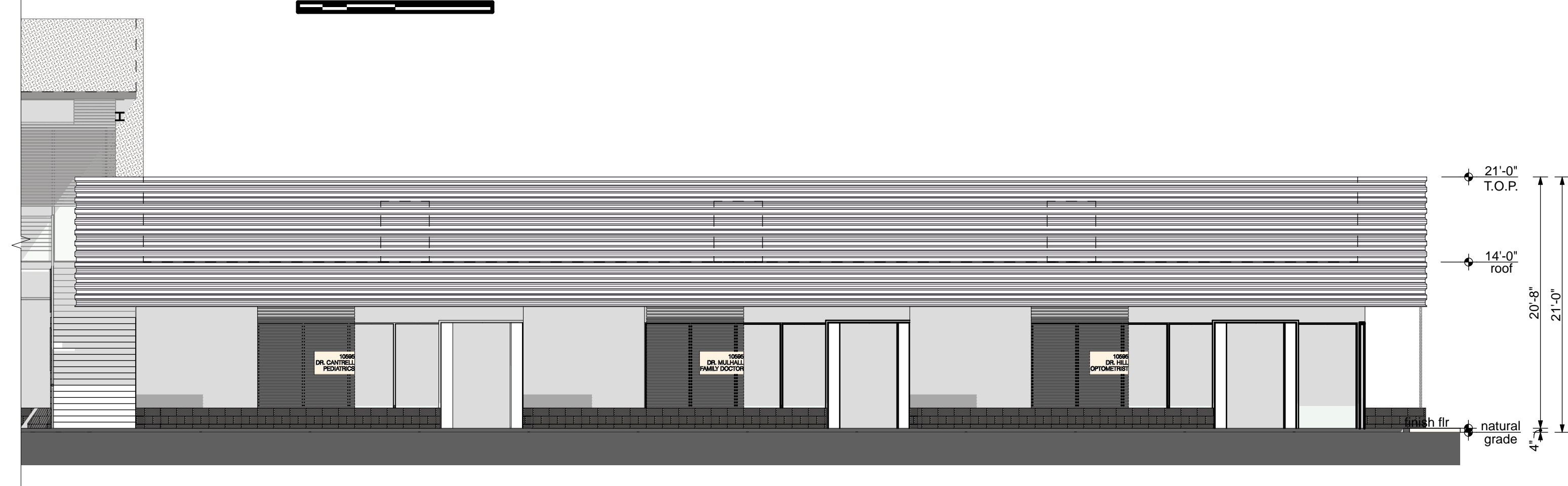

3 BLDGS D & E SOUTH ELEVATION



1 BLDG A EAST ELEVATION



BLDGS B,C,D,E ENTRIES  
SCALE: 1:2.66

SECTION / ELEVATION LEGEND



arcutt | winslow

2929 n central ave  
eleventh floor  
phoenix arizona 85012

602.257.1764 t  
602.257.9029 f

www.owp.com

© 2017 this (hard copy or electronic) drawing is an instrument of service and the property of the Arcutt|Winslow Partnership and shall remain their property. The design professional shall not be responsible for any alterations, modifications or additions made to this drawing by any party other than the design professional. Use of this drawing shall be limited to the original use for which it was prepared and publication thereof is expressly limited to such use, in use or reproduction. Unless otherwise agreed in writing, the design professional reserves all copyright or other proprietary interest in this drawing, and it may not be used for any other purpose without the design professional's written consent. Publication by any method in whole or part is prohibited without the written permission of the design professional. Any information obtained or conclusions derived from this drawing shall be at the user's sole risk.

mountain view medical center, LLC  
**Mountain View Medical Center Redevelopment**  
10555, 10565, 10575, 10585, 10595, 10599 N. Tatum Blvd., Paradise Valley, Arizona 85253

CLIENT CONTACT  
mountain view medical center, LLC 602.802.8106 t  
2944 N. 44th St. Phoenix, AZ 85018

| PROJECT NO.  | DATE OF ISSUE |
|--------------|---------------|
| 2018_041     | 02.07.2019    |
| REVISION NO. | DATE          |
| 1            | 09.26.2018    |
| 2            | 11.01.2018    |
| 3            | 01.22.2019    |
| 4            | 02.19.2019    |



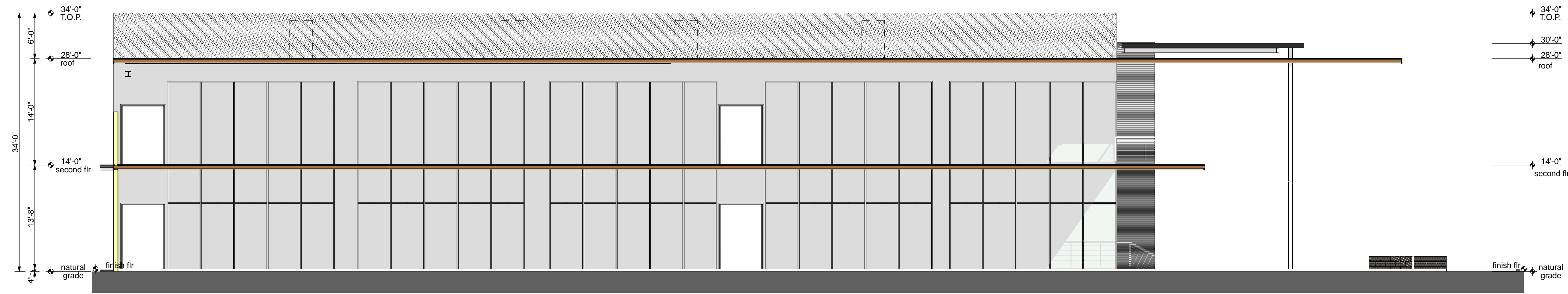

PROJECT TEAM DRAWN BY  
John Cantrell BD

PROJECT PHASE  
SUP major amendment Review #4  
SHEET CONTENTS  
building entries

SHEET NO.  
**05.4.10**



**SECTION / ELEVATION LEGEND**

|   |   |  |
|---|---|--|
|   |   |  |
| EIFS TEXTURE SMOOTH   | MESASTONE RUTHERFORD GREY   | HONED BLOCK MASONRY  |
|  |  |  |
| CONCRETE  | TREX COMPOSITE DECKING  |  |

1 BLDG C EAST ELEVATION

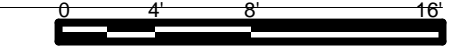

2 BLDGS B & C EAST ELEVATION

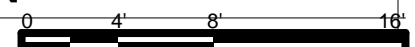

TATUM BLVD ENRTY LOOKING EAST

orcutt|winslow

2929 n central ave  
eleventh floor  
phoenix arizona 85012

602.257.1764 t  
602.257.9029 f





www.owp.com



© 2017 this (hard copy or electronic) drawing is an instrument of service and the property of the Orcutt|Winslow Partnership and shall remain their property. The design professional shall not be responsible for any alterations, modifications or additions made to this drawing by any party other than the design professional. Use of this drawing shall be limited to the original use for which it was prepared and publication thereof is expressly limited to such use, in use or reproduction. Unless otherwise agreed in writing, design professional reserves all copyright or other proprietary interest in this drawing, and it may not be reused for any other purpose without the design professional's written consent. Publication by any method in whole or part is prohibited without the written permission of the design professional. Any information obtained or conclusions derived from this drawing shall be at the user's sole risk.

mountain view medical center, LLC  
**Mountain View Medical Center Redevelopment**  
 10555, 10565, 10575, 10585, 10595, 10599 N. Tatum Blvd , Paradise Valley, Arizona 85253

**CLIENT CONTACT**  
 mountain view medical center, LLC 602.802.8106 t  
 2944 N. 44th St.  
 Phoenix, AZ 85018

|   |                   |
|---|-------------------|
| PROJECT NO.   | DATE OF ISSUE     |
| <b>2018_041</b>   | <b>02.07.2019</b> |
| REVISION NO.  | DATE              |
|  | <b>09.26.2018</b> |
|  | <b>11.01.2018</b> |
|  | <b>01.22.2019</b> |
|  | <b>02.19.2019</b> |

PROJECT TEAM DRAWN BY  
**John Cantrell** **BD**

PROJECT PHASE  
**SUP major amendment Review #4**  
 SHEET CONTENTS  
**building entries**

SHEET NO.  
**05.4.11**