

SHEET L-002

| Numbering | Scientific Name | Common Name | Numbering | Scientific Name | Common Name | Numbering | Scientific Name | Common Name | Numbering | Scientific Name | Common Name | Numbering | Scientific Name | Common Name |
|-----------|--------------------------|---------------------------|-----------|--------------------------|-------------------|-----------|-----------------------|-------------------|-----------|--------------------------|-----------------|-----------|--------------------------|---------------------------|
| 1 | Lysiloma watsonii | Littleleaf False Tamarind | 17 | Olea europaea 'Wilsonii' | Wilson Olive | 33 | Dalbergia sissoo | Rosewood | 49 | Dalbergia sissoo | Rosewood | 65 | Brachycton populneus | Bottle Tree |
| 2 | Ebenopsis ebano | Texas Ebony | 18 | Prosopis velutina | Velvet Mesquite | 34 | Dalbergia sissoo | Rosewood | 50 | Dalbergia sissoo | Rosewood | 66 | Grevillea robusta | Silk Oak |
| 3 | Olea europaea 'Wilsonii' | Wilson Olive | 19 | Eucalyptus spathulata | Swamp Mallee | 35 | Dalbergia sissoo | Rosewood | 51 | Dalbergia sissoo | Rosewood | 67 | Schinus terebinthifolius | Brazilian Pepper |
| 4 | Olea europaea 'Wilsonii' | Wilson Olive | 20 | Eucalyptus spathulata | Swamp Mallee | 36 | Dalbergia sissoo | Rosewood | 52 | Prosopis velutina | Velvet Mesquite | 68 | Dalbergia sissoo | Rosewood |
| 5 | Prosopis velutina | Velvet Mesquite | 21 | Eucalyptus spathulata | Swamp Mallee | 37 | Dalbergia sissoo | Rosewood | 53 | Prosopis velutina | Velvet Mesquite | 69 | Ebenopsis ebano | Texas Ebony |
| 6 | Lysiloma watsonii | Littleleaf False Tamarind | 22 | Quercus virginiana | Southern Live Oak | 38 | Dalbergia sissoo | Rosewood | 54 | Eucalyptus spathulata | Swamp Mallee | 70 | Ebenopsis ebano | Texas Ebony |
| 7 | Ebenopsis ebano | Texas Ebony | 23 | Quercus virginiana | Southern Live Oak | 39 | Dalbergia sissoo | Rosewood | 55 | Eucalyptus spathulata | Swamp Mallee | 71 | Ebenopsis ebano | Texas Ebony |
| 8 | Olea europaea 'Wilsonii' | Wilson Olive | 24 | Quercus virginiana | Southern Live Oak | 40 | Eucalyptus spathulata | Swamp Mallee | 56 | Eucalyptus spathulata | Swamp Mallee | 72 | Ebenopsis ebano | Texas Ebony |
| 9 | Olea europaea 'Wilsonii' | Wilson Olive | 25 | Quercus virginiana | Southern Live Oak | 41 | Eucalyptus spathulata | Swamp Mallee | 57 | Brachycton populneus | Bottle Tree | 73 | Acacia smallii | Sweet Acacia |
| 10 | Olea europaea 'Wilsonii' | Wilson Olive | 26 | Quercus virginiana | Southern Live Oak | 42 | Eucalyptus spathulata | Swamp Mallee | 58 | Olea europaea 'Wilsonii' | Wilson Olive | 74 | Lysiloma watsonii | Littleleaf False Tamarind |
| 11 | Olea europaea 'Wilsonii' | Wilson Olive | 27 | Quercus virginiana | Southern Live Oak | 43 | Quercus virginiana | Southern Live Oak | 59 | Olea europaea 'Wilsonii' | Wilson Olive | 75 | Syagrus romanzoffiana | Queen Palm |
| 12 | Ebenopsis ebano | Texas Ebony | 28 | Dalbergia sissoo | Rosewood | 44 | Quercus virginiana | Southern Live Oak | 60 | Olea europaea 'Wilsonii' | Wilson Olive | 76 | Quercus virginiana | Southern Live Oak |
| 13 | Olea europaea 'Wilsonii' | Wilson Olive | 29 | Dalbergia sissoo | Rosewood | 45 | Quercus virginiana | Southern Live Oak | 61 | Olea europaea 'Wilsonii' | Wilson Olive | 77 | Eucalyptus spathulata | Swamp Mallee |
| 14 | Acacia smallii | Sweet Acacia | 30 | Dalbergia sissoo | Rosewood | 46 | Quercus virginiana | Southern Live Oak | 62 | Eucalyptus spathulata | Swamp Mallee | 78 | Olea europaea 'Wilsonii' | Wilson Olive |
| 15 | Acacia smallii | Sweet Acacia | 31 | Dalbergia sissoo | Rosewood | 47 | Quercus virginiana | Southern Live Oak | 63 | Eucalyptus spathulata | Swamp Mallee | 79 | Grevillea robusta | Silk Oak |
| 16 | Acacia smallii | Sweet Acacia | 32 | Dalbergia sissoo | Rosewood | 48 | Quercus virginiana | Southern Live Oak | 64 | Eucalyptus spathulata | Swamp Mallee | 80 | Ulmus parvifolia | Chinese Elm |

| Numbering | Scientific Name | Common Name |
|-----------|------------------|---------------|
| 97 | Acacia smallii | Sweet Acacia |
| 98 | Rhus lancea | African Sumac |
| 99 | Ulmus parvifolia | Chinese Elm |
| 100 | Dalbergia sissoo | Rosewood |
| 101 | Acacia smallii | Sweet Acacia |

2929 n central ave
eleventh floor
phoenix arizona 85012

602.257.1764 t
602.257.9029 f

www.owp.com

orcutt winslow

rvi
planning + landscape architecture

120 South Ash Avenue
Tempe, AZ 85281
(480) 586-2100

mountain view medical center, LLC
**Mountain View Medical
Center Redevelopment**
10555, 10565, 10575, 10585, 10595, 10599 N. Tatum Blvd.,
Paradise Valley, Arizona 85253

CLIENT CONTACT
mountain view medical center
3144 N. 14th St.
Phoenix, AZ 85018
602.802.8106 t
#Client Fax f
#Client E-mail

PROJECT NO. DATE OF ISSUE
2018_041 07.24.2018

REVISION NO. DATE

PROJECT TEAM DRAWN BY
DC, MB, KWN MB, KWN

PROJECT PHASE
SUP major amendment

SHEET CONTENTS
Existing Tree Plan

SHEET NO.
L-001

SUP Amendment 3rd Review

SHEET L-001

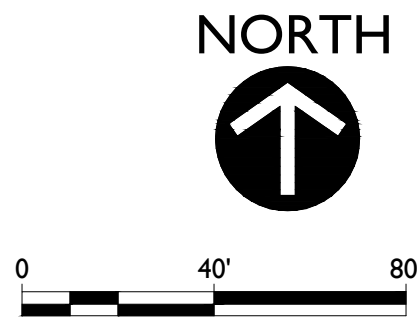
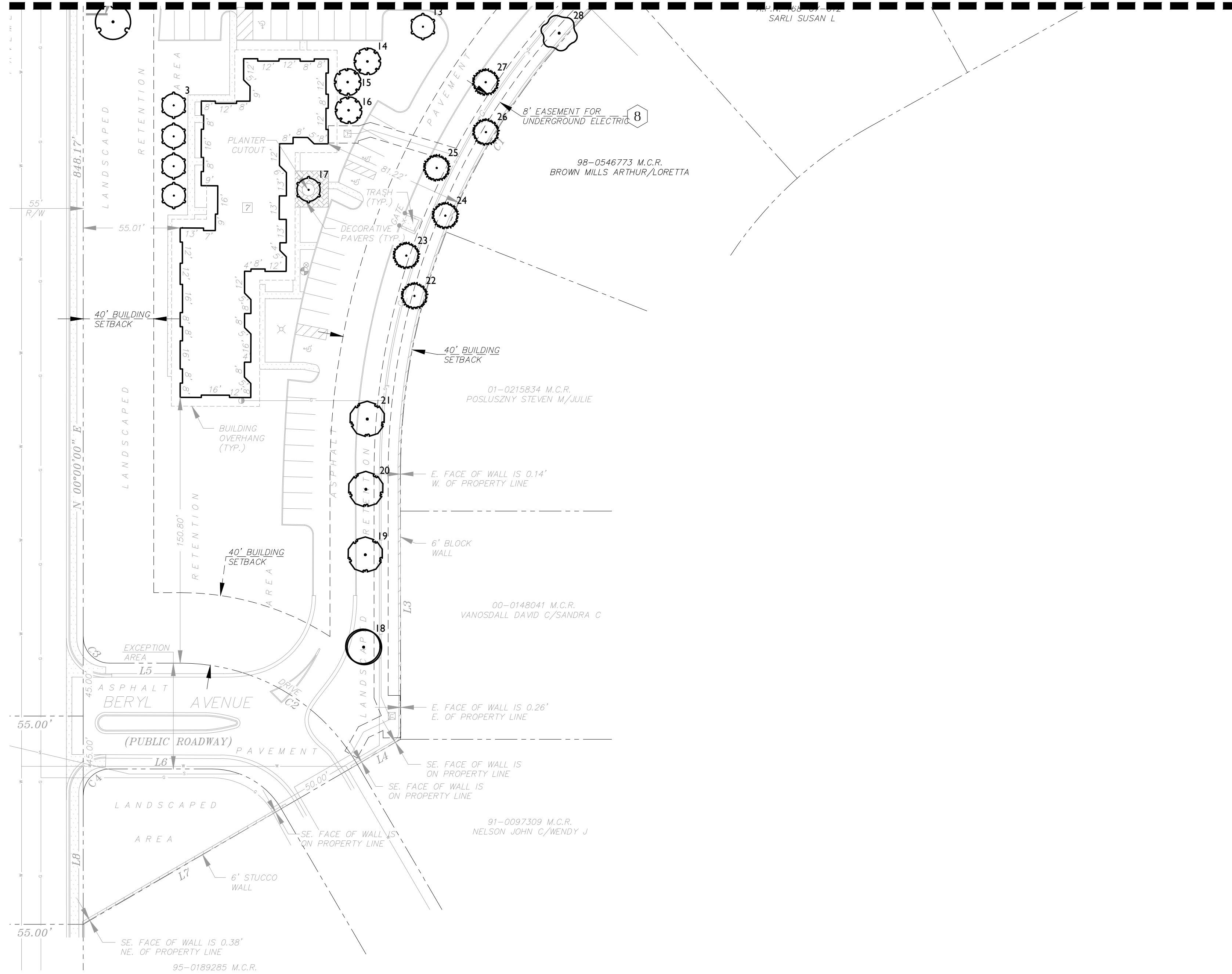

| Numbering | Scientific Name | Common Name | Numbering | Scientific Name | Common Name | Numbering | Scientific Name | Common Name | Numbering | Scientific Name | Common Name | Numbering | Scientific Name | Common Name | Numbering | Scientific Name | Common Name |
|-----------|--------------------------|---------------------------|-----------|--------------------------|-------------------|-----------|-----------------------|-------------------|-----------|--------------------------|-----------------|-----------|--------------------------|---------------------------|-----------|--------------------------|---------------|
| 1 | Lysiloma watsonii | Littleleaf False Tamarind | 17 | Olea europaea 'Wilsonii' | Wilson Olive | 33 | Dalbergia sissoo | Rosewood | 49 | Dalbergia sissoo | Rosewood | 65 | Brachychiton populneus | Bottle Tree | 81 | Eucalyptus spathulata | Swamp Mallee |
| 2 | Ebenopsis ebano | Texas Ebony | 18 | Prosopis velutina | Velvet Mesquite | 34 | Dalbergia sissoo | Rosewood | 50 | Dalbergia sissoo | Rosewood | 66 | Grevillea robusta | Silk Oak | 82 | Eucalyptus spathulata | Swamp Mallee |
| 3 | Olea europaea 'Wilsonii' | Wilson Olive | 19 | Eucalyptus spathulata | Swamp Mallee | 35 | Dalbergia sissoo | Rosewood | 51 | Dalbergia sissoo | Rosewood | 67 | Schinus terebinthifolius | Brazilian Pepper | 83 | Olea europaea 'Wilsonii' | Wilson Olive |
| 4 | Olea europaea 'Wilsonii' | Wilson Olive | 20 | Eucalyptus spathulata | Swamp Mallee | 36 | Dalbergia sissoo | Rosewood | 52 | Prosopis velutina | Velvet Mesquite | 68 | Dalbergia sissoo | Rosewood | 84 | Olea europaea 'Wilsonii' | Wilson Olive |
| 5 | Prosopis velutina | Velvet Mesquite | 21 | Eucalyptus spathulata | Swamp Mallee | 37 | Dalbergia sissoo | Rosewood | 53 | Prosopis velutina | Velvet Mesquite | 69 | Ebenopsis ebano | Texas Ebony | 85 | Rhus lancea | African Sumac |
| 6 | Lysiloma watsonii | Littleleaf False Tamarind | 22 | Quercus virginiana | Southern Live Oak | 38 | Dalbergia sissoo | Rosewood | 54 | Eucalyptus spathulata | Swamp Mallee | 70 | Ebenopsis ebano | Texas Ebony | 86 | Rhus lancea | African Sumac |
| 7 | Ebenopsis ebano | Texas Ebony | 23 | Quercus virginiana | Southern Live Oak | 39 | Dalbergia sissoo | Rosewood | 55 | Eucalyptus spathulata | Swamp Mallee | 71 | Ebenopsis ebano | Texas Ebony | 87 | Ulmus parvifolia | Chinese Elm |
| 8 | Olea europaea 'Wilsonii' | Wilson Olive | 24 | Quercus virginiana | Southern Live Oak | 40 | Eucalyptus spathulata | Swamp Mallee | 56 | Eucalyptus spathulata | Swamp Mallee | 72 | Ebenopsis ebano | Texas Ebony | 88 | Olea europaea 'Wilsonii' | Wilson Olive |
| 9 | Olea europaea 'Wilsonii' | Wilson Olive | 25 | Quercus virginiana | Southern Live Oak | 41 | Eucalyptus spathulata | Swamp Mallee | 57 | Brachychiton populneus | Bottle Tree | 73 | Acacia smallii | Sweet Acacia | 89 | Ulmus parvifolia | Chinese Elm |
| 10 | Olea europaea 'Wilsonii' | Wilson Olive | 26 | Quercus virginiana | Southern Live Oak | 42 | Eucalyptus spathulata | Swamp Mallee | 58 | Olea europaea 'Wilsonii' | Wilson Olive | 74 | Lysiloma watsonii | Littleleaf False Tamarind | 90 | Olea europaea 'Wilsonii' | Wilson Olive |
| 11 | Olea europaea 'Wilsonii' | Wilson Olive | 27 | Quercus virginiana | Southern Live Oak | 43 | Quercus virginiana | Southern Live Oak | 59 | Olea europaea 'Wilsonii' | Wilson Olive | 75 | Syagrus romanzoffiana | Queen Palm | 91 | Brachychiton populneus | Bottle Tree |
| 12 | Ebenopsis ebano | Texas Ebony | 28 | Dalbergia sissoo | Rosewood | 44 | Quercus virginiana | Southern Live Oak | 60 | Olea europaea 'Wilsonii' | Wilson Olive | 76 | Quercus virginiana | Southern Live Oak | 92 | Olea europaea 'Wilsonii' | Wilson Olive |
| 13 | Olea europaea 'Wilsonii' | Wilson Olive | 29 | Dalbergia sissoo | Rosewood | 45 | Quercus virginiana | Southern Live Oak | 61 | Olea europaea 'Wilsonii' | Wilson Olive | 77 | Eucalyptus spathulata | Swamp Mallee | 93 | Eucalyptus spathulata | Swamp Mallee |
| 14 | Acacia smallii | Sweet Acacia | 30 | Dalbergia sissoo | Rosewood | 46 | Quercus virginiana | Southern Live Oak | 62 | Eucalyptus spathulata | Swamp Mallee | 78 | Olea europaea 'Wilsonii' | Wilson Olive | 94 | Ulmus parvifolia | Chinese Elm |
| 15 | Acacia smallii | Sweet Acacia | 31 | Dalbergia sissoo | Rosewood | 47 | Quercus virginiana | Southern Live Oak | 63 | Eucalyptus spathulata | Swamp Mallee | 79 | Grevillea robusta | Silk Oak | 95 | Olea europaea 'Wilsonii' | Wilson Olive |
| 16 | Acacia smallii | Sweet Acacia | 32 | Dalbergia sissoo | Rosewood | 48 | Quercus virginiana | Southern Live Oak | 64 | Eucalyptus spathulata | Swamp Mallee | 80 | Ulmus parvifolia | Chinese Elm | 96 | Ulmus parvifolia | Chinese Elm |

| Numbering | Scientific Name | Common Name |
|-----------|------------------|---------------|
| 97 | Acacia smallii | Sweet Acacia |
| 98 | Rhus lancea | African Sumac |
| 99 | Ulmus parvifolia | Chinese Elm |
| 100 | Dalbergia sissoo | Rosewood |
| 101 | Acacia smallii | Sweet Acacia |

orcutt winslow
 2929 n central ave
 eleventh floor
 phoenix arizona 85012
 602.257.1764 t
 602.257.9029 f
 www.owp.com

© 2017 All rights reserved. No part of this document may be reproduced, stored in a retrieval system, or transmitted in any form or by any means, electronic, mechanical, photocopying, recording, or by any information storage and retrieval system, without the prior written permission of the copyright owner.

rvi
 planning + landscape architecture
 120 South Ash Avenue
 Tempe, AZ 85281
 (480) 586-2100

mountain view medical center, LLC
**Mountain View Medical
 Center Redevelopment**
 10555,10565,10575,10585,10595,10599 N. Tatum Blvd ,
 Paradise Valley, Arizona 85253

CLIENT CONTACT

mountain view medical center, LLC
 2044 N. 14th St
 Phoenix, AZ 85018
 602.802.8106 t
 #Client Fax f
 #Client E-mail

PROJECT NO. **2018_041** DATE OF ISSUE **07.24.2018**

REVISION NO. DATE

PROJECT TEAM **DC, MB, KWN** DRAWN BY **MB, KWN**

PROJECT PHASE
SUP major amendment

SHEET CONTENTS
Existing Tree Plan

SHEET NO.

L-002

SUP Amendment 3rd Review

SHEET L-104

SHEET L-103

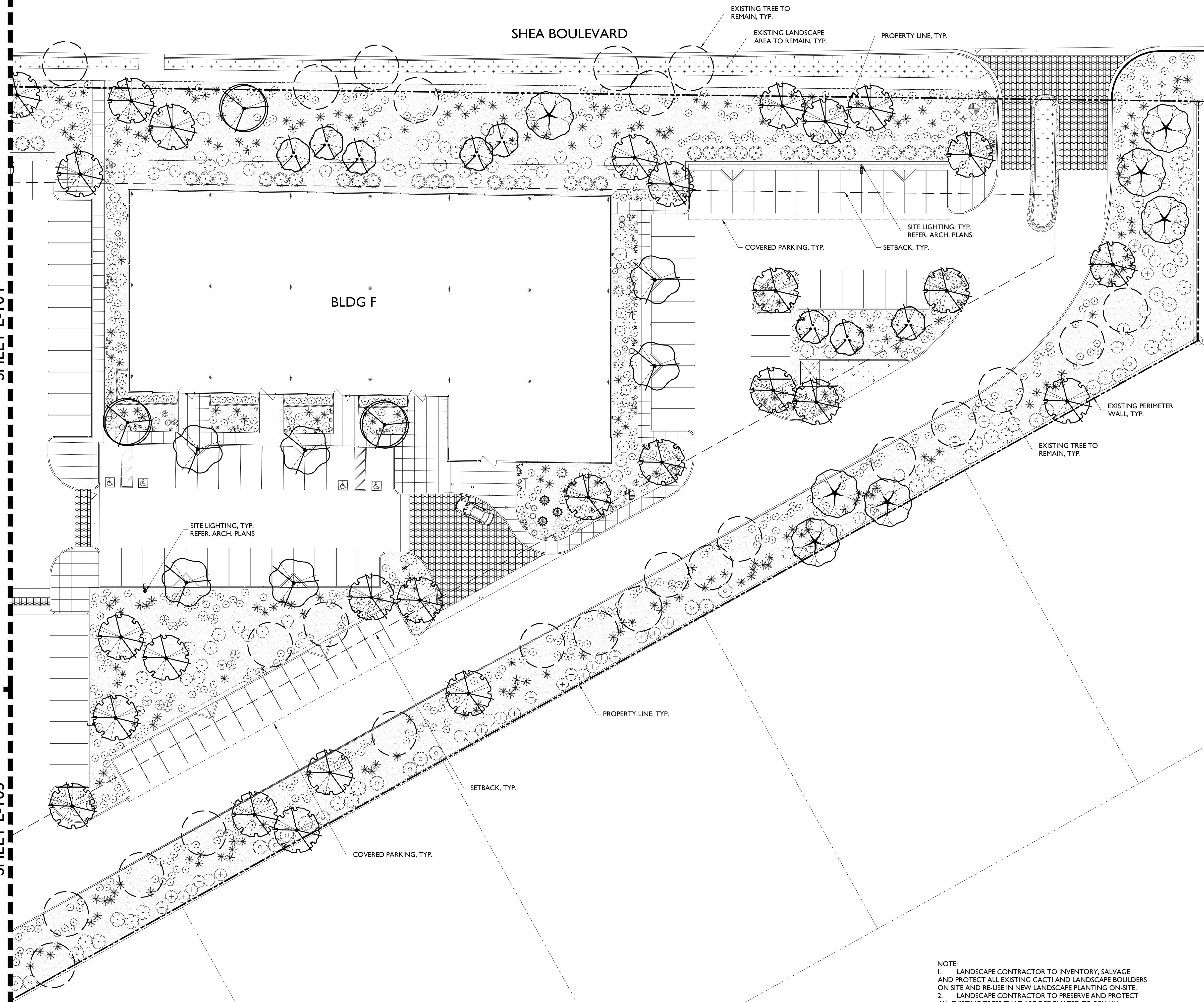

PLANT SCHEDULE

| TREES | BOTANICAL NAME | CONT. | SIZE | QTY |
|---------------|---|---------------|------------|-----|
| | Bauhinia lunarioides Texasplume | 24" box | | 11 |
| | Carnegiea gigantea Saguaro | -- | 8-10' HL. | 21 |
| | Chilopsis linearis Desert Willow | 24" box | | 21 |
| | Olneya tesota Desert Ironwood | 24" box | | 13 |
| | Parkinsonia florida Palo Verde | 24" box* | | 72 |
| | Prosopis glandulosa 'Maverick' TM Honey Mesquite | 24" box* | | 25 |
| | Prosopis x 'Phoenix' TM Hybrid Mesquite | 24" box | | 27 |
| SHRUBS | BOTANICAL NAME | SIZE | QTY | |
| | Agave desmettiana Dwarf Century Plant | 5 gal. | 24 | |
| | Asclepias subulata Rush Milkweed | 5 gal. | 301 | |
| | Asparagus densiflorus | 5 gal. | 43 | |
| | Caesalpinia pulcherrima Red Bird Of Paradise | 5 gal. | 189 | |
| | Calliandra x 'Sierra Starr' TM Fairy Duster | 5 gal. | 102 | |
| | Cordia parvifolia Small-Leaf Geiger tree | 5 gal. | 64 | |
| | Dasylirotrion wheeleri Grey Desert Spoon | 5 gal. | 17 | |
| | Echinocactus grusonii Golden Barrel Cactus | 5 gal. | 43 | |
| | Eremophila maculata brevifolia Spotted Emu Bush | 5 gal. | 36 | |
| | Fouquieria splendens Ocotillo | 5 gal. | 30 | |
| | Hesperaloe parviflora 'Brakelights' TM Brakelights Red Yucca | 5 gal. | 660 | |
| | Justicia californica Beloperone | 5 gal. | 16 | |
| | Lantana x 'New Gold' New Gold Lantana | 5 gal. | 999 | |
| | Leucophyllum langmaniae 'Lynn's Legacy' Barometerbush | 5 gal. | 239 | |
| | Leucophyllum zygophyllum 'Cimarron' TM Cimarron | 5 gal. | 769 | |
| | Opuntia basilaris Beavertail Pricklypear | 5 gal. | 13 | |
| | Ruellia brittoniana 'Katie' Dwarf Blue Belts | 5 gal. | 124 | |
| | Senecio serpens Blue Chalksticks | 5 gal. | 51 | |
| | Tecoma stans 'Sunrise' Yellow Belts | 5 gal. | 52 | |
| | Tetranneuris acaulis Stemless Four-nerve Daisy | 1 gal. | 786 | |
| GROUND COVERS | BOTANICAL NAME | CONT. | QTY | |
| | Decomposed Granite 'Express Brown' or Match Existing | 1/2" SCREENED | 139,683 sf | |

KEY MAP

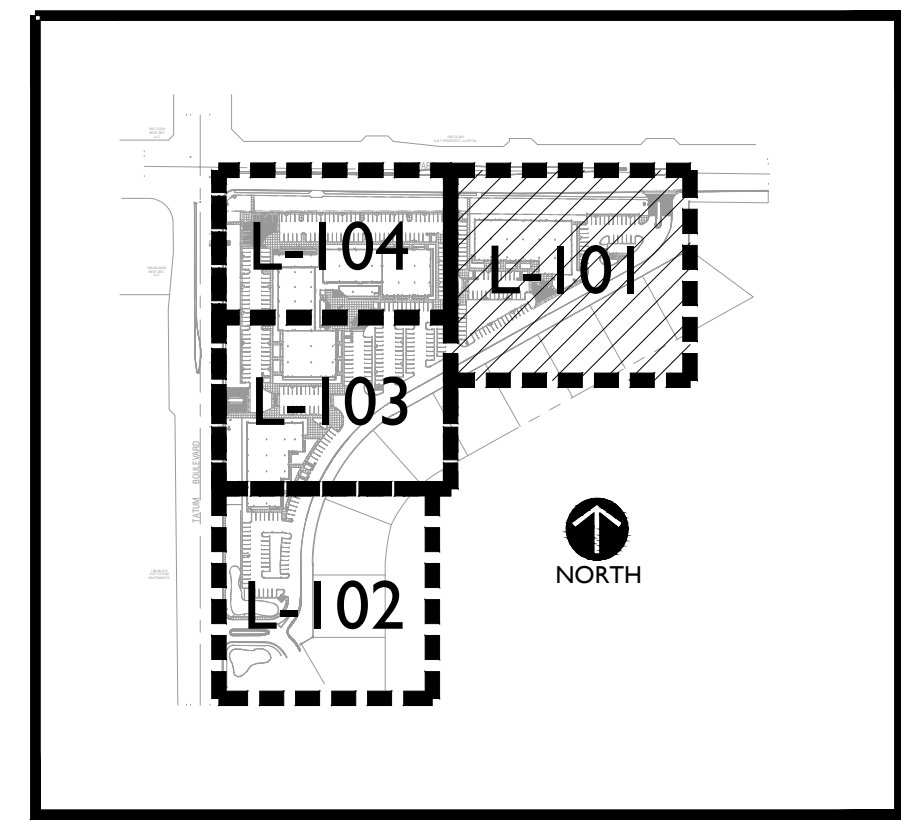

NOTE:
 1. LANDSCAPE CONTRACTOR TO INVENTORY, SALVAGE AND PROTECT ALL EXISTING CACTI AND LANDSCAPE BOULDERS ON SITE AND RE-USE IN NEW LANDSCAPE PLANTING ON-SITE.
 2. LANDSCAPE CONTRACTOR TO PRESERVE AND PROTECT ALL EXISTING TREES THAT ARE DESIGNATED TO REMAIN.
 * ALL NEW TREES PLANTED ALONG THE RESIDENTIAL PROPERTY LINE SHALL BE 36" BOX MIN. CONT.

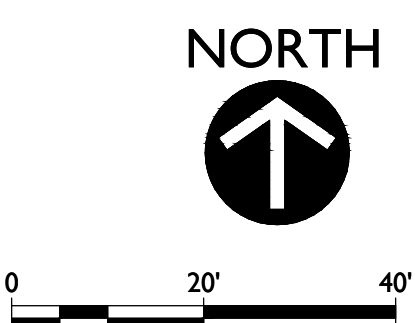

2929 n central ave
 eleventh floor
 phoenix arizona 85012
 602.257.1764 t
 602.257.9029 f
 www.owp.com



mountain view medical center, LLC
Mountain View Medical Center Redevelopment
 10555,10565,10575,10585,10595,10599 N. Tatum Blvd.,
 Paradise Valley, Arizona 85253

CLIENT CONTACT
 mountain view medical center, LLC
 8744 Alameda St.
 Phoenix, AZ 85018
 602.802.8106 t
 #Client Fax 1
 #Client E-mail

PROJECT NO. 2018_041
 DATE OF ISSUE 07.24.2018
 REVISION NO. DATE

PROJECT TEAM DC, MB, KWN
 DRAWN BY MB, KWN

PROJECT PHASE SUP major amendment

SHEET CONTENTS Landscape Plan

SHEET NO. L-101

SUP Amendment 3rd Review

SHEET L-103

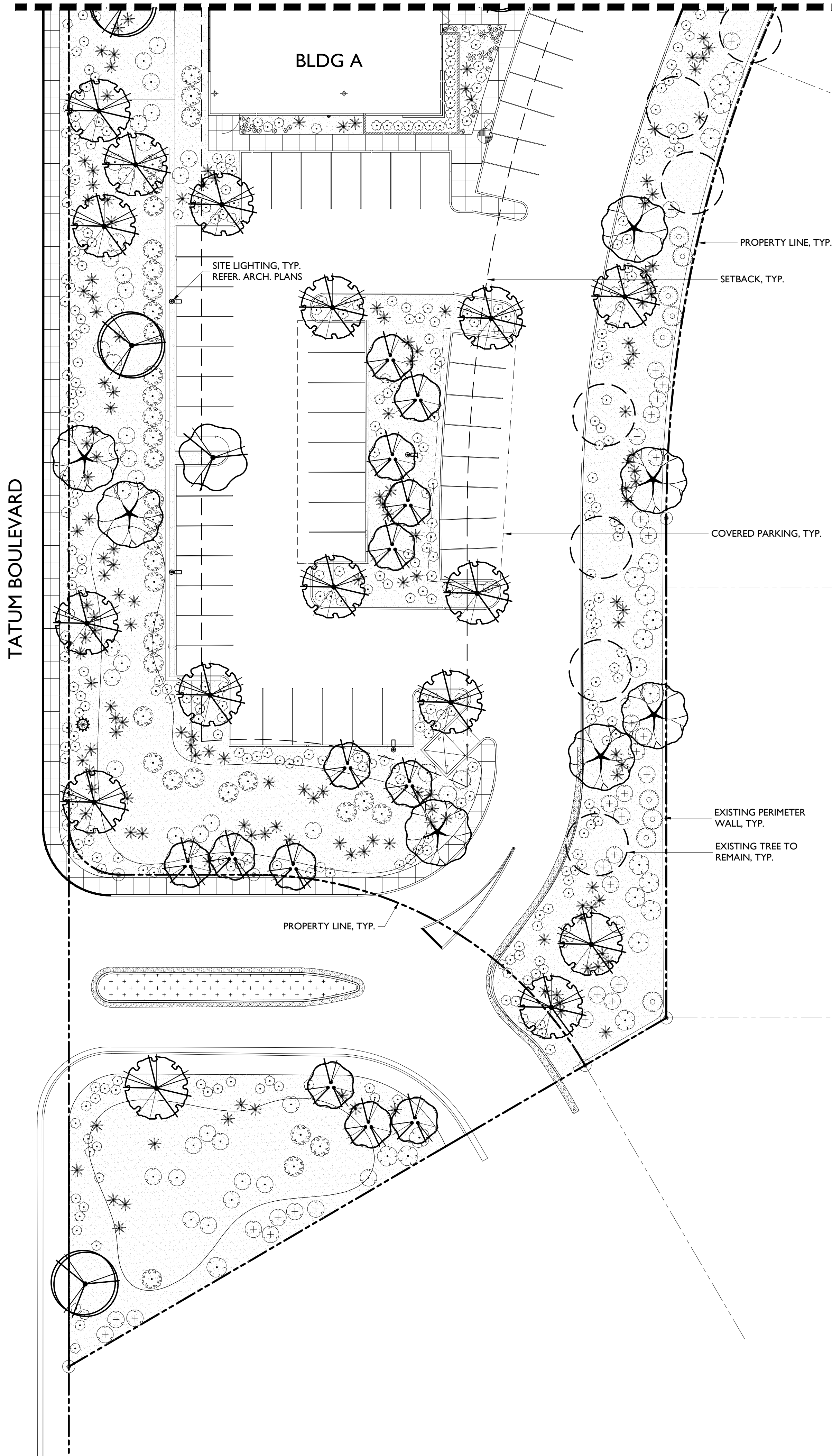

PLANT SCHEDULE

| TREES | BOTANICAL NAME | CONT. | SIZE | QTY |
|---------------|---|---------------|------------|-----|
| | Bauhinia lunarioides Texasplume | 24" box | | 11 |
| | Carnegiea gigantea Saguaro | -- | 8-10' HL | 21 |
| | Chilopsis linearis Desert Willow | 24" box | | 21 |
| | Olneya tesota Desert Ironwood | 24" box | | 13 |
| | Parkinsonia florida Palo Verde | 24" box* | | 72 |
| | Prosopis glandulosa 'Maverick' TM Honey Mesquite | 24" box* | | 25 |
| | Prosopis x 'Phoenix' TM Hybrid Mesquite | 24" box | | 27 |
| SHRUBS | BOTANICAL NAME | SIZE | QTY | |
| | Agave desmettiana Dwarf Century Plant | 5 gal. | 24 | |
| | Asclepias subulata Rush Milkweed | 5 gal. | 301 | |
| | Asparagus densiflorus | 5 gal. | 43 | |
| | Caesalpinia pulcherrima Red Bird Of Paradise | 5 gal. | 189 | |
| | Calliandra x 'Sierra Starr' TM Fairy Duster | 5 gal. | 102 | |
| | Cordia parvifolia Small-Leaf Geiger tree | 5 gal. | 64 | |
| | Dasylistron wheeleri Grey Desert Spoon | 5 gal. | 17 | |
| | Echinocactus grusonii Golden Barrel Cactus | 5 gal. | 43 | |
| | Eremophila maculata brevifolia Spotted Emu Bush | 5 gal. | 36 | |
| | Fouquieria splendens Ocotillo | 5 gal. | 30 | |
| | Hesperaloe parviflora 'Brakelights' TM Brakelights Red Yucca | 5 gal. | 660 | |
| | Justicia californica Beloperone | 5 gal. | 16 | |
| | Lantana x 'New Gold' New Gold Lantana | 5 gal. | 999 | |
| | Leucophyllum langmaniae 'Lynn's Legacy' Barometerbush | 5 gal. | 239 | |
| | Leucophyllum zygophyllum 'Cimarron' TM Cimarron | 5 gal. | 769 | |
| | Opuntia basilaris Beavertail Pricklypear | 5 gal. | 13 | |
| | Ruellia brittoniana 'Katie' Dwarf Blue Belts | 5 gal. | 124 | |
| | Senecio serpens Blue Chalksticks | 5 gal. | 51 | |
| | Tecoma stans 'Sunrise' Yellow Belts | 5 gal. | 52 | |
| | Tetranneuris acaulis Stemless Four-nerve Daisy | 1 gal. | 786 | |
| GROUND COVERS | BOTANICAL NAME | CONT. | QTY | |
| | Decomposed Granite 'Express Brown' or Match Existing | 1/2" SCREENED | 139,683 sf | |

NOTE:
 1. LANDSCAPE CONTRACTOR TO INVENTORY, SALVAGE AND PROTECT ALL EXISTING CACTI AND LANDSCAPE BOULDERS ON SITE AND RE-USE IN NEW LANDSCAPE PLANTING ON-SITE.
 2. LANDSCAPE CONTRACTOR TO PRESERVE AND PROTECT ALL EXISTING TREES THAT ARE DESIGNATED TO REMAIN.
 * ALL NEW TREES PLANTED ALONG THE RESIDENTIAL PROPERTY LINE SHALL BE 36" BOX MIN. CONT.

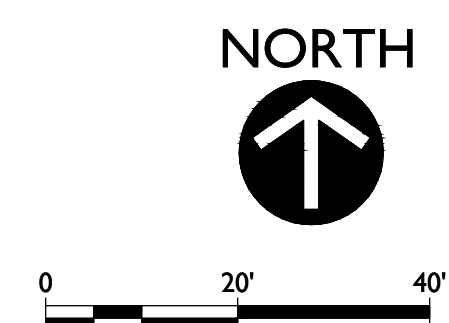

KEY MAP

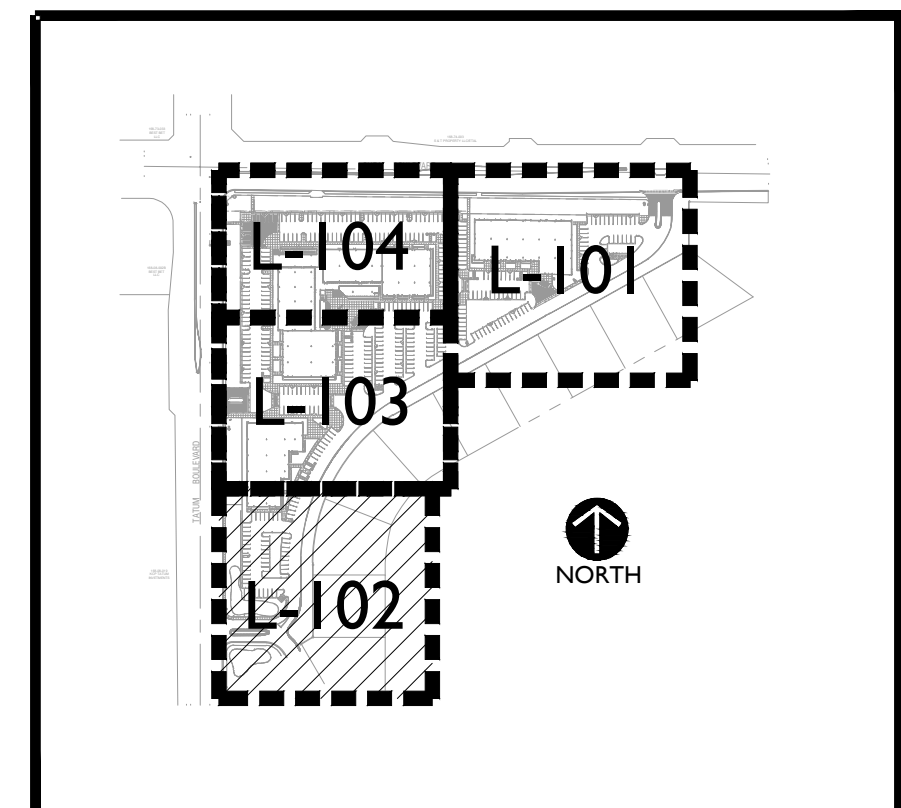

orcutt winslow
 2929 n central ave
 eleventh floor
 phoenix arizona 85012
 602.257.1764 t
 602.257.9029 f
 www.owp.com

rvi
 planning + landscape architecture
 120 South Ash Avenue
 Tempe, AZ 85281
 (480) 586-2100

mountain view medical center, LLC
Mountain View Medical Center Redevelopment
 10555,10565,10575,10585,10595,10599 N. Tatum Blvd ,
 Paradise Valley, Arizona 85253

CLIENT CONTACT
 mountain view medical center, LLC
 824 N. 14th St
 Phoenix, AZ 85018
 602.802.8106 t
 #Client Fax 1
 #Client E-mail

PROJECT NO. DATE OF ISSUE
2018_041 07.24.2018

REVISION NO. DATE

PROJECT TEAM DRAWN BY
 DC, MB, KWN MB, KWN

PROJECT PHASE
 SUP major amendment

SHEET CONTENTS
 Landscape Plan

SHEET NO.

L-102

SUP Amendment 3rd Review

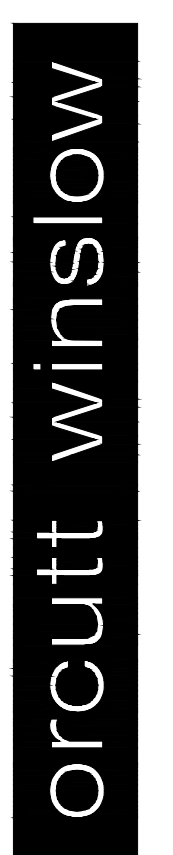

© 2017 The client may not reproduce or disseminate this information without the written consent of the designer. The designer shall not be responsible for any errors or omissions in this document. The designer shall not be responsible for any damage to property or persons resulting from the use of this document. The designer shall not be responsible for any damage to property or persons resulting from the use of this document.



mountain view medical center, LLC
Mountain View Medical Center Redevelopment
10555,10565,10575,10585,10595,10599 N. Tatum Blvd ,
Paradise Valley, Arizona 85258

CLIENT CONTACT
mountain view medical center, LLC
2929 N. Central Ave., Suite 1100
Phoenix, AZ 85018
602.802.8106 t
#Client Fax 1
#Client E-mail

PROJECT NO. **2018_041** DATE OF ISSUE **07.24.2018**
REVISION NO. DATE

PROJECT TEAM **DC, MB, KWN** DRAWN BY **MB, KWN**

PROJECT PHASE **SUP major amendment**

SHEET CONTENTS **Landscape Plan**

SHEET NO. **L-103**

PLANT SCHEDULE

| TREES | BOTANICAL NAME | CONT. | SIZE | QTY |
|---------------|--|---------------|------------|-----|
| | Bauhinia lunarioides Texasplume | 24" box | | 11 |
| | Carnegiea gigantea Saguaro | -- | 8-10' HL. | 21 |
| | Chilopsis linearis Desert Willow | 24" box | | 21 |
| | Oleya tesota Desert Ironwood | 24" box | | 13 |
| | Parkinsonia florida Palo Verde | 24" box* | | 72 |
| | Prosopis glandulosa 'Maverick' TM Honey Mesquite | 24" box* | | 25 |
| | Prosopis x 'Phoenix' TM Hybrid Mesquite | 24" box | | 27 |
| SHRUBS | BOTANICAL NAME | SIZE | QTY | |
| | Agave desmettiana Dwarf Century Plant | 5 gal. | 24 | |
| | Asclepias subulata Rush Milkweed | 5 gal. | 301 | |
| | Asparagus densiflorus Fairy Duster | 5 gal. | 43 | |
| | Caesalpinia pulcherrima Red Bird Of Paradise | 5 gal. | 189 | |
| | Calliandra x 'Sierra Starr' TM Fairy Duster | 5 gal. | 102 | |
| | Cordia parvifolia Small-Leaf Geigertree | 5 gal. | 64 | |
| | Dasyliroton wheeleri Grey Desert Spoon | 5 gal. | 17 | |
| | Echinocactus grusonii Golden Barrel Cactus | 5 gal. | 43 | |
| | Eremophila maculata brevifolia Spotted Emu Bush | 5 gal. | 36 | |
| | Fouquieria splendens Ocotillo | 5 gal. | 30 | |
| | Hesperaloe parviflora 'Brakelights' TM Brakelights Red Yucca | 5 gal. | 660 | |
| | Justicia californica Beloperone | 5 gal. | 16 | |
| | Lantana x 'New Gold' New Gold Lantana | 5 gal. | 999 | |
| | Leucophyllum langmaniae 'Lynn's Legacy' Barometerbush | 5 gal. | 239 | |
| | Leucophyllum zygophyllum 'Cimaron' TM Cimaron | 5 gal. | 769 | |
| | Opuntia basilaris Beavertail Pricklypear | 5 gal. | 13 | |
| | Ruellia brittoniana 'Katie' Dwarf Blue Belts | 5 gal. | 124 | |
| | Senecio serpens Blue Chalksticks | 5 gal. | 51 | |
| | Tecoma stans 'Sunrise' Yellow Belts | 5 gal. | 52 | |
| | Tetranervis acaulis Stemless Four-nerve Daisy | 1 gal. | 786 | |
| GROUND COVERS | BOTANICAL NAME | CONT. | QTY | |
| | Decomposed Granite "Express Brown" or Match Existing | 1/2" SCREENED | 139,683 sf | |

KEY MAP

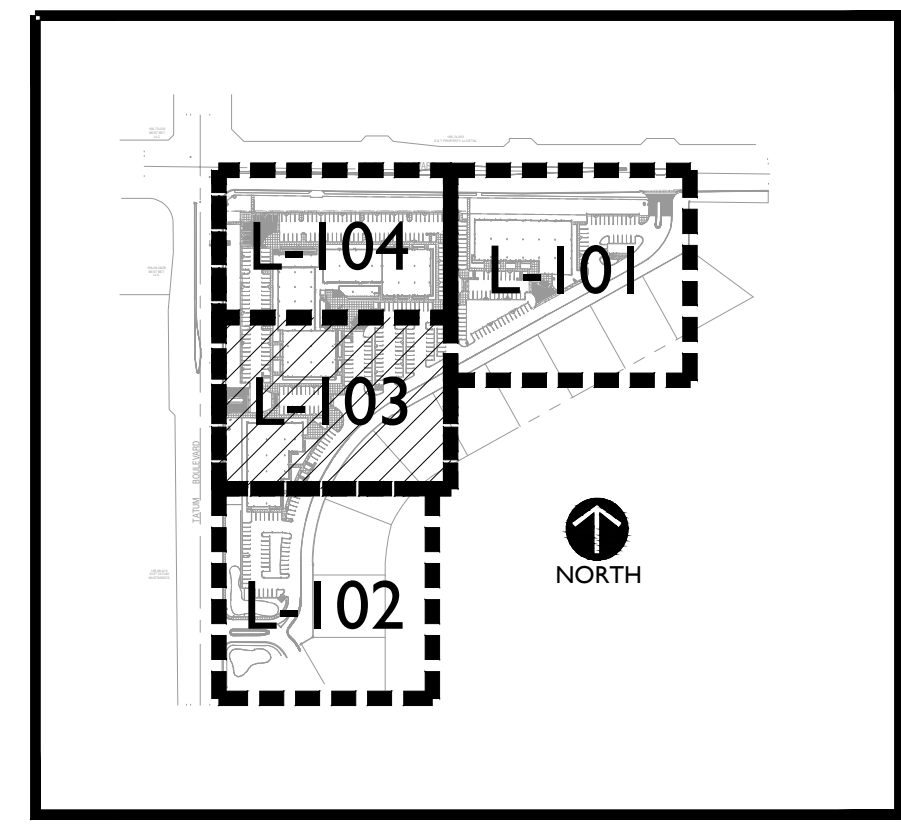

0 20' 40'

NOTE:
1. LANDSCAPE CONTRACTOR TO INVENTORY, SALVAGE AND PROTECT ALL EXISTING CACTI AND LANDSCAPE BOULDERS ON SITE AND RE-USE IN NEW LANDSCAPE PLANTING ON-SITE.
2. LANDSCAPE CONTRACTOR TO PRESERVE AND PROTECT ALL EXISTING TREES THAT ARE DESIGNATED TO REMAIN.
* ALL NEW TREES PLANTED ALONG THE RESIDENTIAL PROPERTY LINE SHALL BE 36" BOX MIN. CONT.

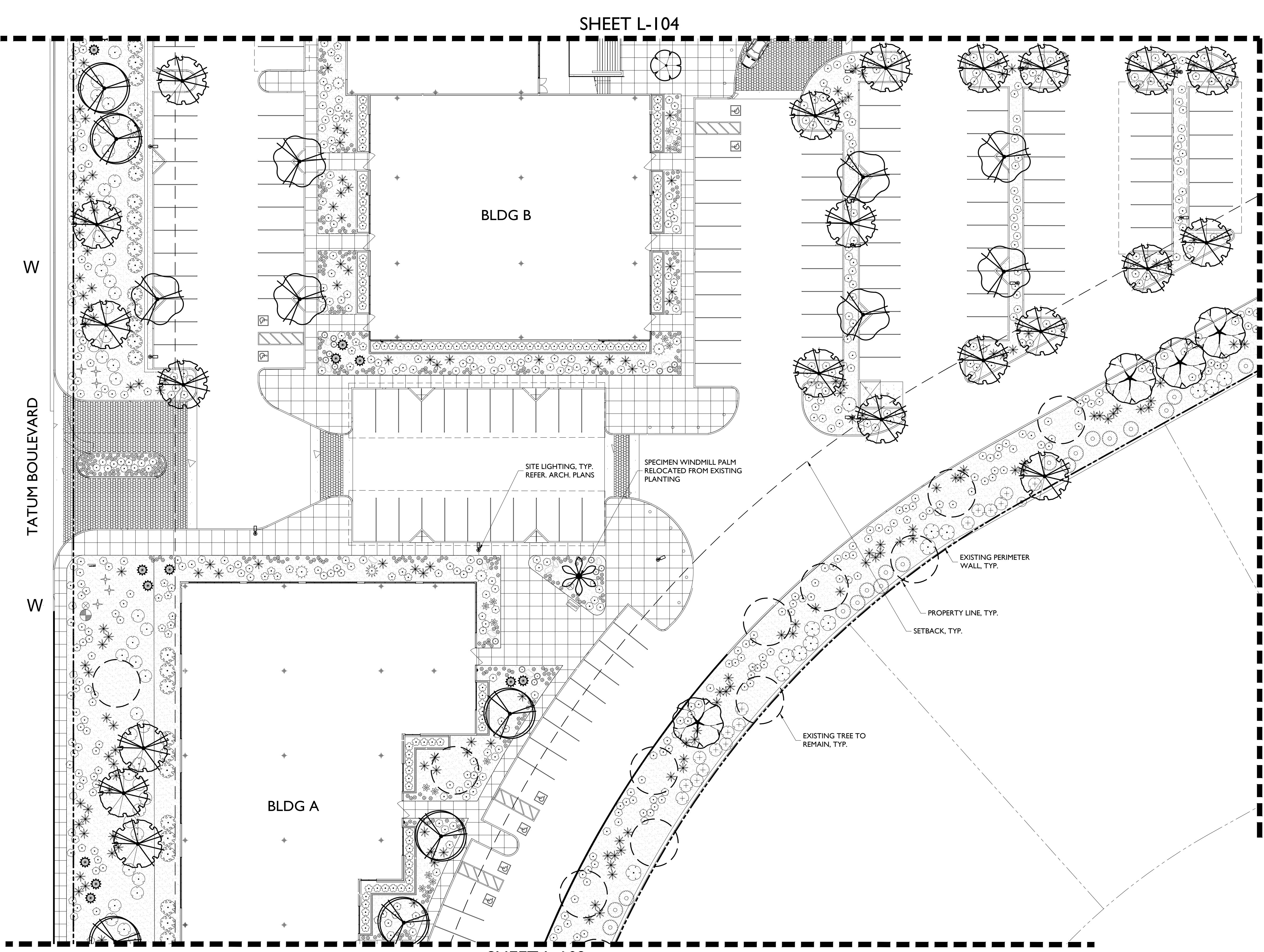

SHEET L-104

SHEET L-102

SHEET L-101

W

TATUM BOULEVARD

W

SUP Amendment 3rd Review

TATUM BOULEVARD

SHEA BOULEVARD

SHEET L-101

SHEET L-103

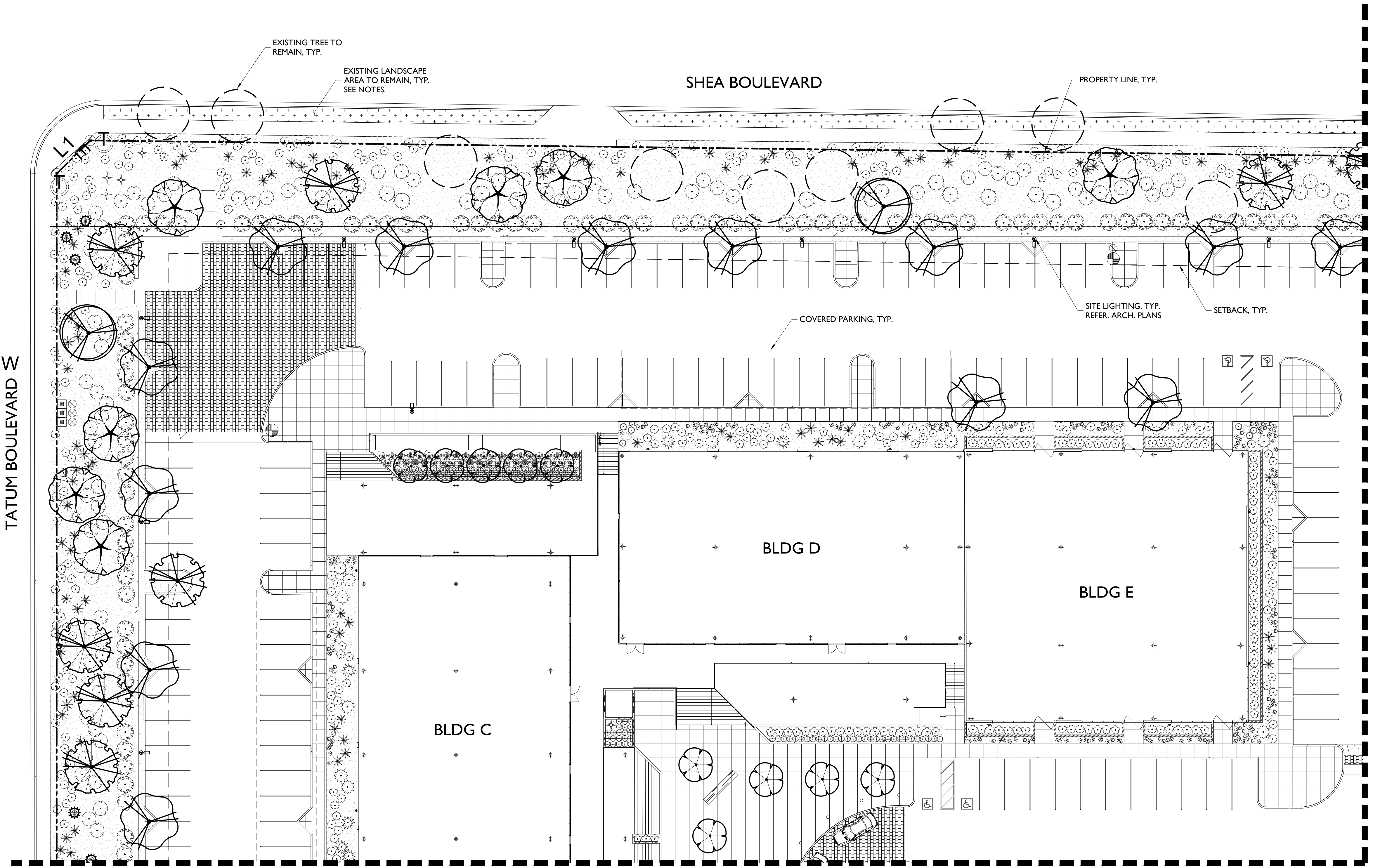

PLANT SCHEDULE

| TREES | BOTANICAL NAME | CONT. | SIZE | QTY |
|---------------|--|---------------|------------|-----|
| | Bauhinia lunarioides Texasplume | 24" box | | 11 |
| | Carnegiea gigantea Saguaro | -- | 8-10' HL | 21 |
| | Chilopsis linearis Desert Willow | 24" box | | 21 |
| | Olneya tesota Desert Ironwood | 24" box | | 13 |
| | Parkinsonia florida Palo Verde | 24" box* | | 72 |
| | Prosopis glandulosa 'Maverick' TM Honey Mesquite | 24" box* | | 25 |
| | Prosopis x 'Phoenix' TM Hybrid Mesquite | 24" box | | 27 |
| SHRUBS | BOTANICAL NAME | SIZE | QTY | |
| | Agave desmettiana Dwarf Century Plant | 5 gal. | 24 | |
| | Asclepias subulata Rush Milkweed | 5 gal. | 301 | |
| | Asparagus densiflorus | 5 gal. | 43 | |
| | Caesalpinia pulcherrima Red Bird Of Paradise | 5 gal. | 189 | |
| | Calliandra x 'Sierra Starr' TM Fairy Duster | 5 gal. | 102 | |
| | Cordia parvifolia Small-Leaf Geiger tree | 5 gal. | 64 | |
| | Dasylistron wheeleri Grey Desert Spoon | 5 gal. | 17 | |
| | Echinocactus grusonii Golden Barrel Cactus | 5 gal. | 43 | |
| | Eremophila maculata brevifolia Spotted Emu Bush | 5 gal. | 36 | |
| | Fouquieria splendens Ocotillo | 5 gal. | 30 | |
| | Hesperaloe parviflora 'Brakelights' TM Brakelights Red Yucca | 5 gal. | 660 | |
| | Justicia californica Beloperone | 5 gal. | 16 | |
| | Lantana x 'New Gold' New Gold Lantana | 5 gal. | 999 | |
| | Leucophyllum langmaniae 'Lynn's Legacy' Barometerbush | 5 gal. | 239 | |
| | Leucophyllum zygophyllum 'Cimarron' TM Cimarron | 5 gal. | 769 | |
| | Opuntia basilaris Beavertail Pricklypear | 5 gal. | 13 | |
| | Ruellia brittoniana 'Katie' Dwarf Blue Belts | 5 gal. | 124 | |
| | Senecio serpens Blue Chalksticks | 5 gal. | 51 | |
| | Tecoma stans 'Sunrise' Yellow Belts | 5 gal. | 52 | |
| | Tetranneuris acaulis Stemless Four-nerve Daisy | 1 gal. | 786 | |
| GROUND COVERS | BOTANICAL NAME | CONT. | QTY | |
| | Decomposed Granite "Express Brown" or Match Existing | 1/2" SCREENED | 139,683 sf | |

KEY MAP

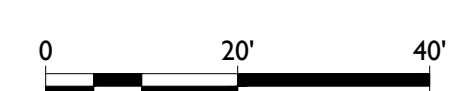
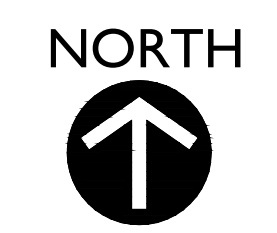
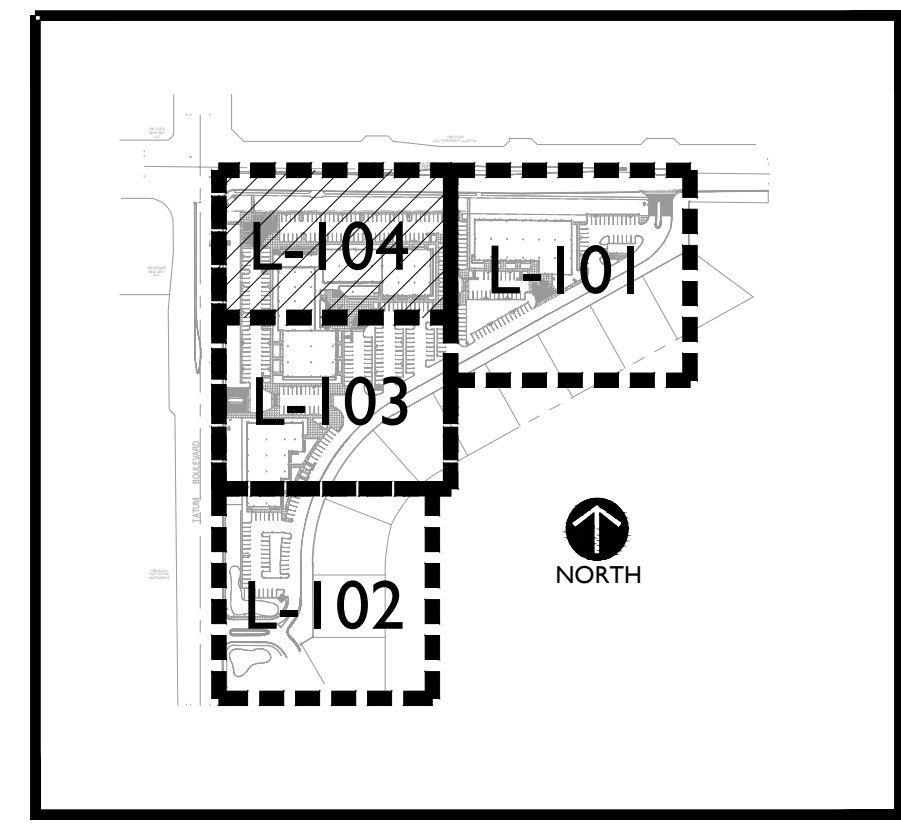

NOTE:
 1. LANDSCAPE CONTRACTOR TO INVENTORY, SALVAGE AND PROTECT ALL EXISTING CACTI AND LANDSCAPE BOULDERS ON SITE AND RE-USE IN NEW LANDSCAPE PLANTING ON-SITE.
 2. LANDSCAPE CONTRACTOR TO PRESERVE AND PROTECT ALL EXISTING TREES THAT ARE DESIGNATED TO REMAIN.
 * ALL NEW TREES PLANTED ALONG THE RESIDENTIAL PROPERTY LINE SHALL BE 36" BOX MIN. CONT.

2929 n central ave
 eleventh floor
 phoenix arizona 85012
 602.257.1764 t
 602.257.9029 f
 www.owp.com



mountain view medical center, LLC
Mountain View Medical Center Redevelopment
 10555,10565,10575,10585,10595,10599 N. Tatum Blvd ,
 Paradise Valley, Arizona 85253

CLIENT CONTACT
 mountain view medical center, LLC
 2014 N. 44th St
 Phoenix, AZ 85018
 602.802.8106 t
 #Client Fax f
 #Client E-mail

PROJECT NO. DATE OF ISSUE
2018_041 07.24.2018

REVISION NO. DATE

PROJECT TEAM DRAWN BY
 DC, MB, KWN MB, KWN

PROJECT PHASE
 SUP major amendment

SHEET CONTENTS
 Landscape Plan

SHEET NO.
L-104

SUP Amendment 3rd Review