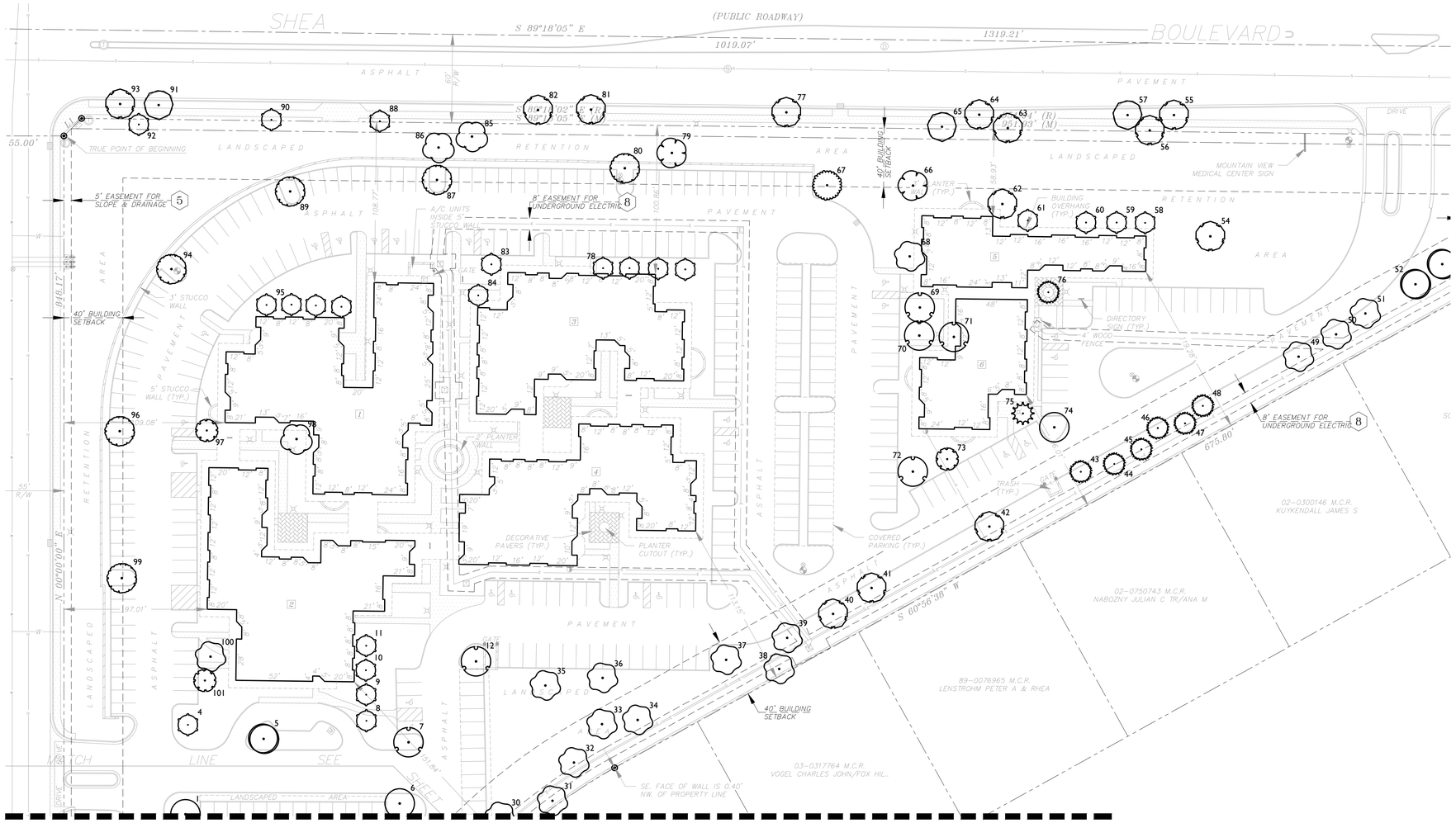

Numbering	Scientific Name	Common Name
1	Lysiloma watsonii	Littleleaf False Tamarind
2	Ebenopsis ebano	Texas Ebony
3	Olea europaea `Wilsonii`	Wilson Olive
4	Olea europaea `Wilsonii`	Wilson Olive
5	Prosopis velutina	Velvet Mesquite
6	Lysiloma watsonii	Littleleaf False Tamarind
7	Ebenopsis ebano	Texas Ebony
8	Olea europaea `Wilsonii`	Wilson Olive
9	Olea europaea `Wilsonii`	Wilson Olive
10	Olea europaea `Wilsonii`	Wilson Olive
11	Olea europaea `Wilsonii`	Wilson Olive
12	Ebenopsis ebano	Texas Ebony
13	Olea europaea `Wilsonii`	Wilson Olive
14	Acacia smallii	Sweet Acacia
15	Acacia smallii	Sweet Acacia
16	Acacia smallii	Sweet Acacia
17	Olea europaea `Wilsonii`	Wilson Olive
18	Prosopis velutina	Velvet Mesquite
19	Eucalyptus spathulata	Swamp Mallee
20	Eucalyptus spathulata	Swamp Mallee
21	Eucalyptus spathulata	Swamp Mallee
22	Quercus virginiana	Southern Live Oak
23	Quercus virginiana	Southern Live Oak
24	Quercus virginiana	Southern Live Oak
25	Quercus virginiana	Southern Live Oak
26	Quercus virginiana	Southern Live Oak
27	Quercus virginiana	Southern Live Oak
28	Dalbergia sissoo	Rosewood
29	Dalbergia sissoo	Rosewood
30	Dalbergia sissoo	Rosewood
31	Dalbergia sissoo	Rosewood
32	Dalbergia sissoo	Rosewood
33	Dalbergia sissoo	Rosewood
34	Dalbergia sissoo	Rosewood
35	Dalbergia sissoo	Rosewood
36	Dalbergia sissoo	Rosewood
37	Dalbergia sissoo	Rosewood
38	Dalbergia sissoo	Rosewood
39	Dalbergia sissoo	Rosewood
40	Eucalyptus spathulata	Swamp Mallee
41	Eucalyptus spathulata	Swamp Mallee
42	Eucalyptus spathulata	Swamp Mallee
43	Quercus virginiana	Southern Live Oak
44	Quercus virginiana	Southern Live Oak
45	Quercus virginiana	Southern Live Oak
46	Quercus virginiana	Southern Live Oak
47	Quercus virginiana	Southern Live Oak
48	Quercus virginiana	Southern Live Oak
49	Dalbergia sissoo	Rosewood
50	Dalbergia sissoo	Rosewood
51	Dalbergia sissoo	Rosewood
52	Prosopis velutina	Velvet Mesquite
53	Prosopis velutina	Velvet Mesquite
54	Eucalyptus spathulata	Swamp Mallee
55	Eucalyptus spathulata	Swamp Mallee
56	Eucalyptus spathulata	Swamp Mallee
57	Brachychiton populneus	Bottle Tree
58	Olea europaea `Wilsonii`	Wilson Olive
59	Olea europaea `Wilsonii`	Wilson Olive
60	Olea europaea `Wilsonii`	Wilson Olive
61	Olea europaea `Wilsonii`	Wilson Olive
62	Eucalyptus spathulata	Swamp Mallee
63	Eucalyptus spathulata	Swamp Mallee
64	Eucalyptus spathulata	Swamp Mallee
65	Brachychiton populneus	Bottle Tree
66	Grevillea robusta	Silk Oak
67	Schinus terebinthifolius	Brazilian Pepper
68	Dalbergia sissoo	Rosewood
69	Ebenopsis ebano	Texas Ebony
70	Ebenopsis ebano	Texas Ebony
71	Ebenopsis ebano	Texas Ebony
72	Ebenopsis ebano	Texas Ebony
73	Acacia smallii	Sweet Acacia
74	Lysiloma watsonii	Littleleaf False Tamarind
75	Syagrus romanzoffiana	Queen Palm
76	Quercus virginiana	Southern Live Oak
77	Eucalyptus spathulata	Swamp Mallee
78	Olea europaea `Wilsonii`	Wilson Olive
79	Grevillea robusta	Silk Oak
80	Ulmus parvifolia	Chinese Elm
81	Eucalyptus spathulata	Swamp Mallee
82	Eucalyptus spathulata	Swamp Mallee
83	Olea europaea `Wilsonii`	Wilson Olive
84	Olea europaea `Wilsonii`	Wilson Olive
85	Rhus lancea	African Sumac
86	Rhus lancea	African Sumac
87	Ulmus parvifolia	Chinese Elm
88	Olea europaea `Wilsonii`	Wilson Olive
89	Ulmus parvifolia	Chinese Elm
90	Olea europaea `Wilsonii`	Wilson Olive
91	Brachychiton populneus	Bottle Tree
92	Olea europaea `Wilsonii`	Wilson Olive
93	Eucalyptus spathulata	Swamp Mallee
94	Ulmus parvifolia	Chinese Elm
95	Olea europaea `Wilsonii`	Wilson Olive
96	Ulmus parvifolia	Chinese Elm
97	Acacia smallii	Sweet Acacia
98	Rhus lancea	African Sumac
99	Ulmus parvifolia	Chinese Elm
100	Dalbergia sissoo	Rosewood
101	Acacia smallii	Sweet Acacia

orcutt winslow
2929 n central ave
eleventh floor
phoenix arizona 85012
602.257.1764 t
602.257.9029 f
www.owp.com

© 2017 this sheet (copy or electronic) drawing is an instrument of service and the property of the Orcutt Winslow Partnership and shall remain their property. The design professional shall retain all common law, statutory and other reserved rights, including the copyright. This drawing shall not be used by any other than the design professional, nor for any purpose other than the design professional, nor for any drawing shall be prepared for which it was prepared and publication thereof is specifically limited to such use. Re-use or reproduction of this drawing or any part thereof, by any other than the design professional, or for any other purpose or purposes other than those for which it was prepared, and/or any reproduction of any other professional's work product without the written permission of the design professional, and information, data or conclusions derived from this drawing shall be at the user's sole risk.

RVi
120 S. Ash Avenue
Tempe, Arizona 85281
Tel: 480.994.0994
www.rvilanning.com

mountain view medical center, LLC

Mountain View Medical Center Redevelopment

10555,10565,10575,10585,10595,10599 N. Tatum Blvd ,
Paradise Valley, Arizona 85253

CLIENT CONTACT

mountain view medical center, LLC
2944 N. 44th St.
Phoenix, AZ 85018
602.802.8106 t

PROJECT NO.	DATE OF ISSUE
2018_041	05.09.2019

REVISION NO.	DATE
3	01.22.2019
4	02.19.2019
5	03.19.2019
6	04.08.2019

PROJECT TEAM	DRAWN BY
DC, MB, KWN	MB, KWN

PROJECT PHASE
SUP major amendment Review #4

SHEET CONTENTS
Existing Tree Plan

SHEET NO.
L-001

SHEET L-001

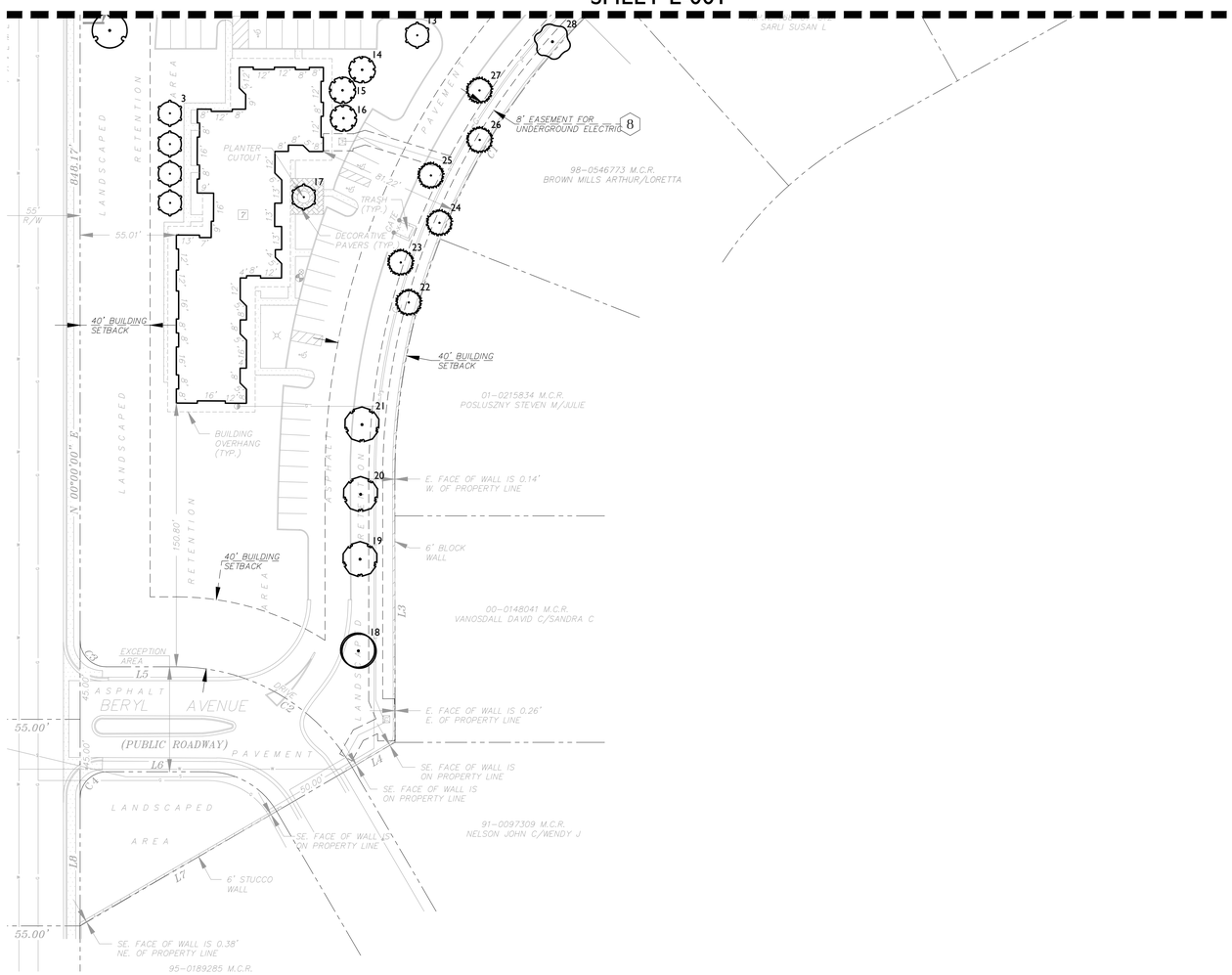

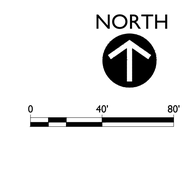

Numbering	Scientific Name	Common Name
1	Lysiloma watsonii	Littleleaf False Tamarind
2	Ebenopsis ebano	Texas Ebony
3	Olea europaea `Wilsonii`	Wilson Olive
4	Olea europaea `Wilsonii`	Wilson Olive
5	Prosopis velutina	Velvet Mesquite
6	Lysiloma watsonii	Littleleaf False Tamarind
7	Ebenopsis ebano	Texas Ebony
8	Olea europaea `Wilsonii`	Wilson Olive
9	Olea europaea `Wilsonii`	Wilson Olive
10	Olea europaea `Wilsonii`	Wilson Olive
11	Olea europaea `Wilsonii`	Wilson Olive
12	Ebenopsis ebano	Texas Ebony
13	Olea europaea `Wilsonii`	Wilson Olive
14	Acacia smallii	Sweet Acacia
15	Acacia smallii	Sweet Acacia
16	Acacia smallii	Sweet Acacia
17	Olea europaea `Wilsonii`	Wilson Olive
18	Prosopis velutina	Velvet Mesquite
19	Eucalyptus spathulata	Swamp Mallee
20	Eucalyptus spathulata	Swamp Mallee
21	Eucalyptus spathulata	Swamp Mallee
22	Quercus virginiana	Southern Live Oak
23	Quercus virginiana	Southern Live Oak
24	Quercus virginiana	Southern Live Oak
25	Quercus virginiana	Southern Live Oak
26	Quercus virginiana	Southern Live Oak
27	Quercus virginiana	Southern Live Oak
28	Dalbergia sissoo	Rosewood
29	Dalbergia sissoo	Rosewood
30	Dalbergia sissoo	Rosewood
31	Dalbergia sissoo	Rosewood
32	Dalbergia sissoo	Rosewood
33	Dalbergia sissoo	Rosewood
34	Dalbergia sissoo	Rosewood
35	Dalbergia sissoo	Rosewood
36	Dalbergia sissoo	Rosewood
37	Dalbergia sissoo	Rosewood
38	Dalbergia sissoo	Rosewood
39	Dalbergia sissoo	Rosewood
40	Eucalyptus spathulata	Swamp Mallee
41	Eucalyptus spathulata	Swamp Mallee
42	Eucalyptus spathulata	Swamp Mallee
43	Quercus virginiana	Southern Live Oak
44	Quercus virginiana	Southern Live Oak
45	Quercus virginiana	Southern Live Oak
46	Quercus virginiana	Southern Live Oak
47	Quercus virginiana	Southern Live Oak
48	Quercus virginiana	Southern Live Oak
49	Dalbergia sissoo	Rosewood
50	Dalbergia sissoo	Rosewood
51	Dalbergia sissoo	Rosewood
52	Prosopis velutina	Velvet Mesquite
53	Prosopis velutina	Velvet Mesquite
54	Eucalyptus spathulata	Swamp Mallee
55	Eucalyptus spathulata	Swamp Mallee
56	Eucalyptus spathulata	Swamp Mallee
57	Brachychiton populneus	Bottle Tree
58	Olea europaea `Wilsonii`	Wilson Olive
59	Olea europaea `Wilsonii`	Wilson Olive
60	Olea europaea `Wilsonii`	Wilson Olive
61	Olea europaea `Wilsonii`	Wilson Olive
62	Eucalyptus spathulata	Swamp Mallee
63	Eucalyptus spathulata	Swamp Mallee
64	Eucalyptus spathulata	Swamp Mallee
65	Brachychiton populneus	Bottle Tree
66	Grevillea robusta	Silk Oak
67	Schinus terebinthifolius	Brazilian Pepper
68	Dalbergia sissoo	Rosewood
69	Ebenopsis ebano	Texas Ebony
70	Ebenopsis ebano	Texas Ebony
71	Ebenopsis ebano	Texas Ebony
72	Ebenopsis ebano	Texas Ebony
73	Acacia smallii	Sweet Acacia
74	Lysiloma watsonii	Littleleaf False Tamarind
75	Syagrus romanzoffiana	Queen Palm
76	Quercus virginiana	Southern Live Oak
77	Eucalyptus spathulata	Swamp Mallee
78	Olea europaea `Wilsonii`	Wilson Olive
79	Grevillea robusta	Silk Oak
80	Ulmus parvifolia	Chinese Elm
81	Eucalyptus spathulata	Swamp Mallee
82	Eucalyptus spathulata	Swamp Mallee
83	Olea europaea `Wilsonii`	Wilson Olive
84	Olea europaea `Wilsonii`	Wilson Olive
85	Rhus lancea	African Sumac
86	Rhus lancea	African Sumac
87	Ulmus parvifolia	Chinese Elm
88	Olea europaea `Wilsonii`	Wilson Olive
89	Ulmus parvifolia	Chinese Elm
90	Olea europaea `Wilsonii`	Wilson Olive
91	Brachychiton populneus	Bottle Tree
92	Olea europaea `Wilsonii`	Wilson Olive
93	Eucalyptus spathulata	Swamp Mallee
94	Ulmus parvifolia	Chinese Elm
95	Olea europaea `Wilsonii`	Wilson Olive
96	Ulmus parvifolia	Chinese Elm
97	Acacia smallii	Sweet Acacia
98	Rhus lancea	African Sumac
99	Ulmus parvifolia	Chinese Elm
100	Dalbergia sissoo	Rosewood
101	Acacia smallii	Sweet Acacia

orcutt winslow

2929 n central ave
eleventh floor
phoenix arizona 85012

602.257.1764 t
602.257.9029 f

www.owp.com

© 2017 this sheet (copy or electronic) drawing is an instrument of service and the property of the Orcutt/Winslow Partnership and shall remain their property. The owner/client/contractor shall not reproduce or cause to be reproduced, or allow to be reproduced, in whole or in part, or make use of, or cause or allow other than the owner/client/contractor, use of this drawing shall be limited to the original site for which it was prepared and publication thereof is expressly limited to such use. Reuse or reproduction without the written consent of the Orcutt/Winslow Partnership is prohibited. Ideas and other proprietary rights contained in this drawing, which shall not be revealed for any other purpose, are the property of the Orcutt/Winslow Partnership and may not be used for any other purpose or purposes without the written permission of the Orcutt/Winslow Partnership. Any information, data, or conclusions derived from this drawing shall be at the user's sole risk.

RVi

120 S. Ash Avenue
Tempe, Arizona 85281
Tel: 480.994.0994
www.rviplanning.com

mountain view medical center, LLC

Mountain View Medical Center Redevelopment

10555,10565,10575,10585,10595,10599 N. Tatum Blvd ,
Paradise Valley, Arizona 85253

CLIENT CONTACT

mountain view medical center, LLC
2944 N. 44th St.
Phoenix, AZ 85018
602.802.8106 t

PROJECT NO.	DATE OF ISSUE
2018_041	05.09.2019

REVISION NO.	DATE
3	01.22.2019
4	02.19.2019
5	03.19.2019
6	04.08.2019

PROJECT TEAM	DRAWN BY
DC, MB, KWN	MB, KWN

PROJECT PHASE

SUP major amendment Review #4

SHEET CONTENTS

Existing Tree Plan

SHEET NO.

L-002

TREES	BOTANICAL NAME	CONT.	SIZE	QTY
	Bauhinia lunarioides Texasplume	24" box		5
	Caesalpinia cacalaco `Smoothie` TM Cascalote	24" box		6
	Carnegiea gigantea Saguaro	--	4'-10' Ht.	21**
	Chilopsis linearis Desert Willow	24" box		21
	Ebenopsis ebano Texas Ebony	24" box		9
	Ficus microcarpa nitida `Green Gem` TM Indian Laurel Fig	24 box		20
	Olneya tesota Desert Ironwood	24" box		18
	Parkinsonia florida Palo Verde	24" box		64
	Prosopis glandulosa `Maverick` TM Honey Mesquite	24" box		32
	Prosopis x `Phoenix` TM Hybrid Mesquite	24" box		27
	Quercus virginiana Southern Live Oak	24" box		10
	Existing Tree to Remain			
	Existing Tree to be Removed			
	Existing Tree to be Removed by City of Phoenix			

* Trees along the residential buffer designated with an * on the landscape plans to be 36" box.
** 1/3 to be 4'-6' ht.; 1/3 to be 6'-8' ht.; 1/3 to be 8'-10' ht.

SHRUBS	BOTANICAL NAME	SIZE	QTY
	Agave desmettiana Dwarf Century Plant	5 gal.	24
	Asclepias subulata Rush Milkweed	5 gal.	302
	Bulbine frutescens Stalked Bulbine	5 gal.	136
	Caesalpinia pulcherrima Red Bird Of Paradise	5 gal.	185
	Calliandra x `Sierra Starr` TM Fairy Duster	5 gal.	100
	Cordia parvifolia Small-Leaf Geigertree	5 gal.	64
	Dasylirion wheeleri Grey Desert Spoon	5 gal.	10
	Echinocactus grusonii Golden Barrel Cactus	5 gal.	48
	Eremophila maculata brevifolia Spotted Emu Bush	5 gal.	35
	Fouquieria splendens Ocotillo	5 gal.	28
	Hesperaloe parviflora `Brakelights` TM Brakelights Red Yucca	5 gal.	649
	Justicia californica Beloperone	5 gal.	23
	Lantana x `New Gold` New Gold Lantana	5 gal.	1,018
	Leucophyllum langmaniae `Lynn`s Legacy` Barometerbush	5 gal.	237
	Leucophyllum zygophyllum `Cimarron` TM Cimmeron	5 gal.	758
	Opuntia basilaris Beavertail Pricklypear	5 gal.	13
	Pedilanthus bracteatus Slipper	5 gal.	41
	Senecio serpens Blue Chalksticks	5 gal.	55
	Tecoma stans `Sunrise` Yellow Bells	5 gal.	52
	Tetraneuris acaulis Stemless Four-nerve Daisy	1 gal.	786

GROUND COVERS	BOTANICAL NAME	CONT.	QTY
	Decomposed Granite "Express Brown" or Match Existing	1/2" SCREENED	144,280 sf

HONEY MESQUITE

INDIAN LAUREL FIG

TEXAS EBONY

LIVE OAK

LANTANA

LEUCOPHYLLUM

LITTLELEAF CORDIA

FAIRY DUSTER

RED YUCCA

YELLOW BELLS

0 25' 50' 100'
SCALE: 1" = 50'-0"

NOTES:
1. LANDSCAPE CONTRACTOR TO INVENTORY, SALVAGE AND PROTECT ALL EXISTING CACTI AND LANDSCAPE BOULDERS ON SITE AND RE-USE IN NEW LANDSCAPE PLANTING ON-SITE.
2. LANDSCAPE CONTRACTOR TO PRESERVE AND PROTECT ALL EXISTING TREES THAT ARE DESIGNATED TO REMAIN.
3. TREES ALONG THE RESIDENTIAL BUFFER DESIGNATED WITH AN * ON THE LANDSCAPE PLANS TO BE 36" BOX.

orcutt winslow
2929 n central ave
eleventh floor
phoenix arizona 85012

602.257.1764 t
602.257.9029 f

www.owp.com

© 2017 this (hard copy or electronic) drawing is an instrument of service and the property of the Design/Professional Partnership and shall remain their property. The design professional shall retain all common law, statutory and other reserved rights, including the copyright thereto. No other party other than the design professional, nor of this drawing may be tested to the original bid for which it was prepared and publication thereof is expressly limited to such use. Reuse of or changes to this drawing, or any part thereof, by any other party than the design professional and other engineers retained by the owners, and/or bidders for the purpose of bidding and construction of the project for which it was prepared is prohibited. Any other reuse or publication is also prohibited without the written permission of the design professional. Any information contained or conclusions derived from this drawing shall be at the user's sole risk.

RVi
120 S. Ash Avenue
Tempe, Arizona 85281
Tel: 480.994.0994
www.rvilanning.com

mountain view medical center, LLC
Mountain View Medical Center Redevelopment
10555,10565,10575,10585,10599 N. Tatum Blvd ,
Paradise Valley, Arizona 85253

CLIENT CONTACT

mountain view medical center, LLC
2944 N. 44th St.
Phoenix, AZ 85018
602.802.8106 t

PROJECT NO.	DATE OF ISSUE
2018_041	05.09.2019

REVISION NO.	DATE
3	01.22.2019
4	02.19.2019
5	03.19.2019
6	04.08.2019

PROJECT TEAM	DRAWN BY
DC, MB, KWN	MB, KWN

PROJECT PHASE
SUP major amendment
Review #4

SHEET CONTENTS
Landscape Buffer Illustrative

SHEET NO.
L-003

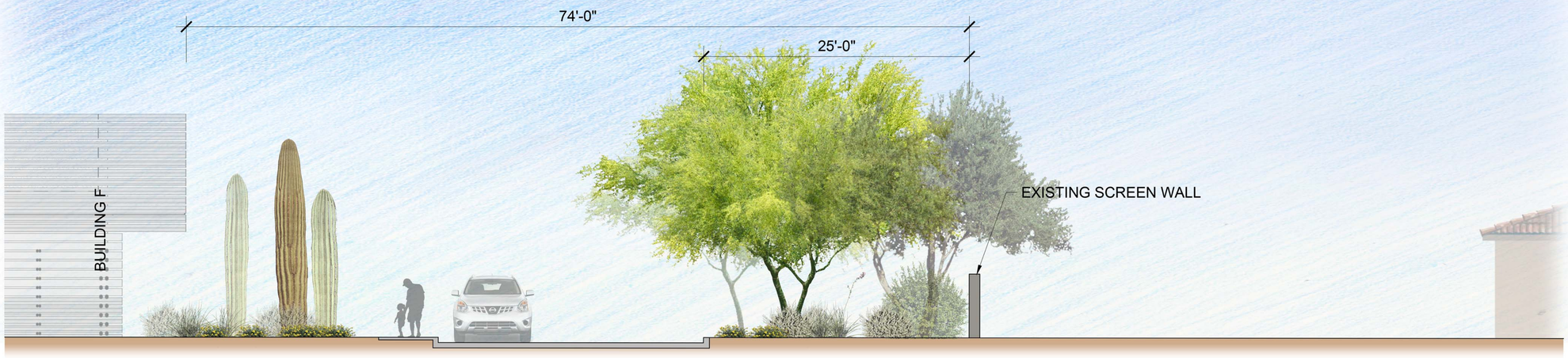

SECTION A-A

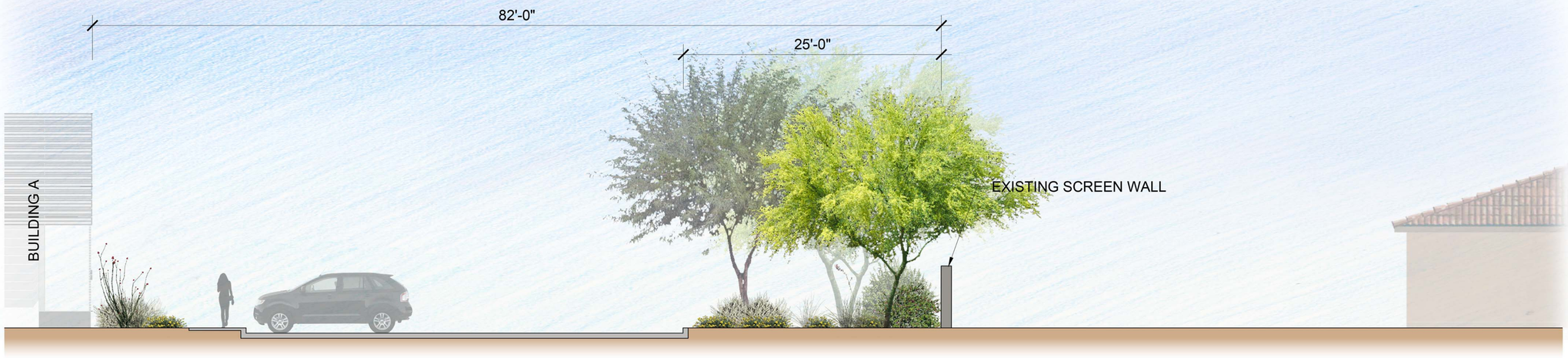

SECTION B-B

0 2'-8" 5'-4" 10'-8"

SCALE: 3/16" = 1'-0"

orcutt winslow
2929 n central ave
eleventh floor
phoenix arizona 85012

602.257.1764 t
602.257.9029 f

www.owp.com

© 2017 this (hard copy or electronic) drawing is an instrument of service and the property of the Orcutt/Winslow Partnership and shall remain their property. The design professional shall retain all common law, statutory and other reserved rights, including the copyright. No part of this work shall be copied, used or disclosed to any party other than the design professional. Use of this drawing shall be limited to the original site for which it was prepared and publication thereof is expressly limited to such use. Reuse or reproduction of this work for any other purpose or on any other site without the express written consent of the design professional is prohibited. All ideas, designs, arrangements and plans indicated or represented by this drawing are the property of the design professional. Ownership of these documents is vested in the design professional and whether the project for which they are made is executed or not, the reproduction, publication or use of these documents by any other person or firm is prohibited without the written permission of the design professional. Any information contained or conclusions derived from this drawing shall be at the user's sole risk.

RVi
120 S. Ash Avenue
Tempe, Arizona 85281
Tel: 480.994.0994
www.rviplanning.com

mountain view medical center, LLC

Mountain View Medical Center Redevelopment

10555,10565,10575,10585,10595,10599 N. Tatum Blvd ,
Paradise Valley, Arizona 85253

CLIENT CONTACT

mountain view medical center, LLC
2944 N. 44th St.
Phoenix, AZ 85018
602.802.8106 t

PROJECT NO.	DATE OF ISSUE
2018_041	05.09.2019

REVISION NO.	DATE
3	01.22.2019
4	02.19.2019
5	03.19.2019
6	04.08.2019

PROJECT TEAM	DRAWN BY
DC, MB, KWN	MB, KWN

PROJECT PHASE

SUP major amendment
Review #4

SHEET CONTENTS

Proposed Landscape Buffer Sections

SHEET NO.

L-004

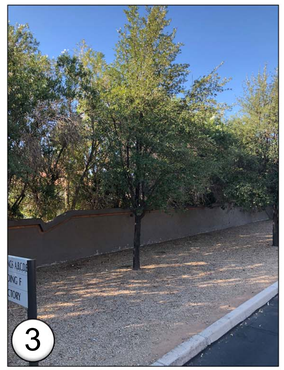

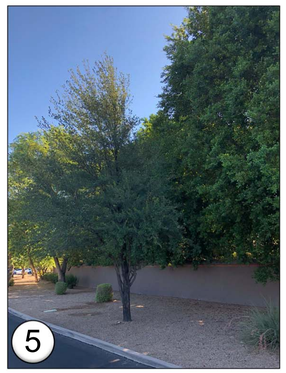

EXISTING LANDSCAPE BUFFER CONDITIONS

orcutt winslow

2929 n central ave
eleventh floor
phoenix arizona 85012

602.257.1764 t
602.257.9029 f

www.owp.com

© 2017 this (hard copy or electronic) drawing is an instrument of service and the property of the Orcutt/Winslow Partnership and shall retain their property. The design professional shall have a common law copyright and other property right in these plans, drawings, and specifications, which are to be used only for this project and not to be used on other projects or for other purposes by any party other than the design professional. Use of this drawing shall be limited to the original site for which it was prepared and publication thereof is expressly limited to such use. Reuse or reproduction of this drawing in whole or in part, by any means, is prohibited without the written permission of the design professional. Any other person or entity that obtains this drawing shall be bound by these restrictions. Any other person or entity that modifies or adapts the drawing in whole or in part, without the written permission of the design professional, is prohibited without the written permission of the design professional. Any information obtained or conclusions derived from this drawing shall be at the user's sole risk.

RVi

120 S. Ash Avenue
Tempe, Arizona 85281
Tel: 480.994.0994
www.rviplanning.com

mountain view medical center, LLC

Mountain View Medical Center Redevelopment

10555,10565,10575,10585,10595,10599 N. Tatum Blvd ,
Paradise Valley, Arizona 85253

CLIENT CONTACT

mountain view medical center, LLC
2944 N. 44th St.
Phoenix, AZ 85018
602.802.8106 t

PROJECT NO.	DATE OF ISSUE
2018_041	05.09.2019

REVISION NO.	DATE
3	01.22.2019
4	02.19.2019
5	03.19.2019
6	04.08.2019

PROJECT TEAM	DRAWN BY
DC, MB, KWN	MB, KWN

PROJECT PHASE

SUP major amendment Review #4

SHEET CONTENTS

Existing Landscape Buffer Conditions

SHEET NO.

L-005

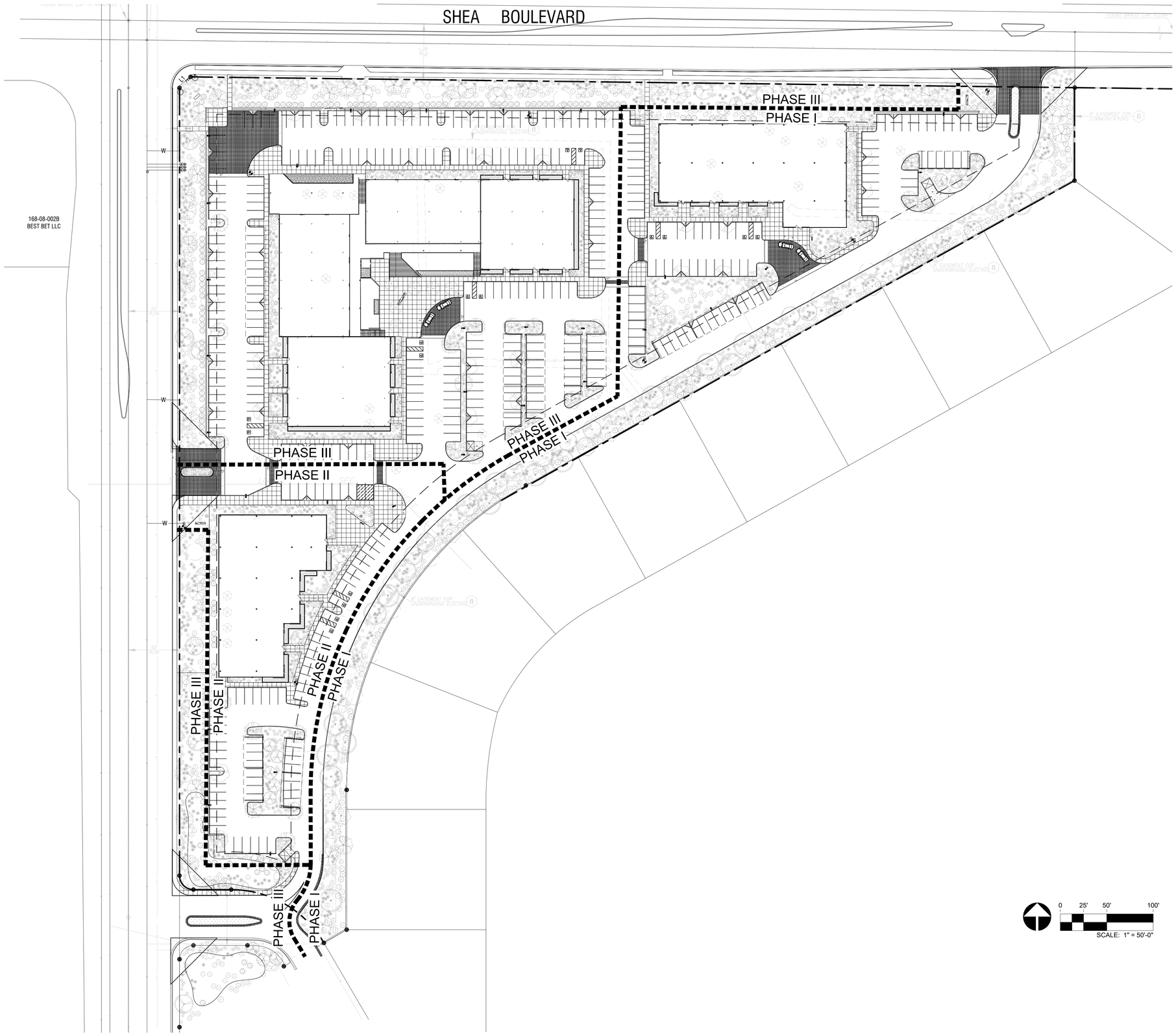

orcutt winslow
2929 n central ave
eleventh floor
phoenix arizona 85012

602.257.1764 t
602.257.9029 f

www.owp.com

© 2017 this (hard copy or electronic) drawing is an instrument of service and the property of the Orcutt/Winslow Partnership and shall certain their property. The design professional shall retain all common law, statutory and other reserved rights, including the copyright. No part of this drawing shall be used by any party other than the design professional. Use of this drawing shall be limited to the original site for which it was prepared and publication thereof is expressly limited to such use. Reuse or reproduction of this drawing in whole or in part, by any means, without the written consent of the design professional is prohibited. Any other purpose, which does not be reserved for any other purpose, or publication by others, is prohibited. Title to the drawing and all copies thereof remain in the design professional and may be withdrawn at his option. Any other use or reuse is prohibited without the written permission of the design professional. Any information contained in conclusions derived from this drawing shall be at the user's sole risk.

RVi
120 S. Ash Avenue
Tempe, Arizona 85281
Tel: 480.994.0994
www.rviplanning.com

mountain view medical center, LLC

Mountain View Medical Center Redevelopment

10555,10565,10575,10585,10595,10599 N. Tatum Blvd ,
Paradise Valley, Arizona 85253

CLIENT CONTACT

mountain view medical center, LLC
2944 N. 44th St.
Phoenix, AZ 85018
602.802.8106 t

PROJECT NO.	DATE OF ISSUE
2018_041	05.09.2019

REVISION NO.	DATE
3	01.22.2019
4	02.19.2019
5	03.19.2019
6	04.08.2019

PROJECT TEAM	DRAWN BY
DC, MB, KWN	MB, KWN

PROJECT PHASE

SUP major amendment Review #4

SHEET CONTENTS

Landscape Phasing Plan

SHEET NO.

L-100

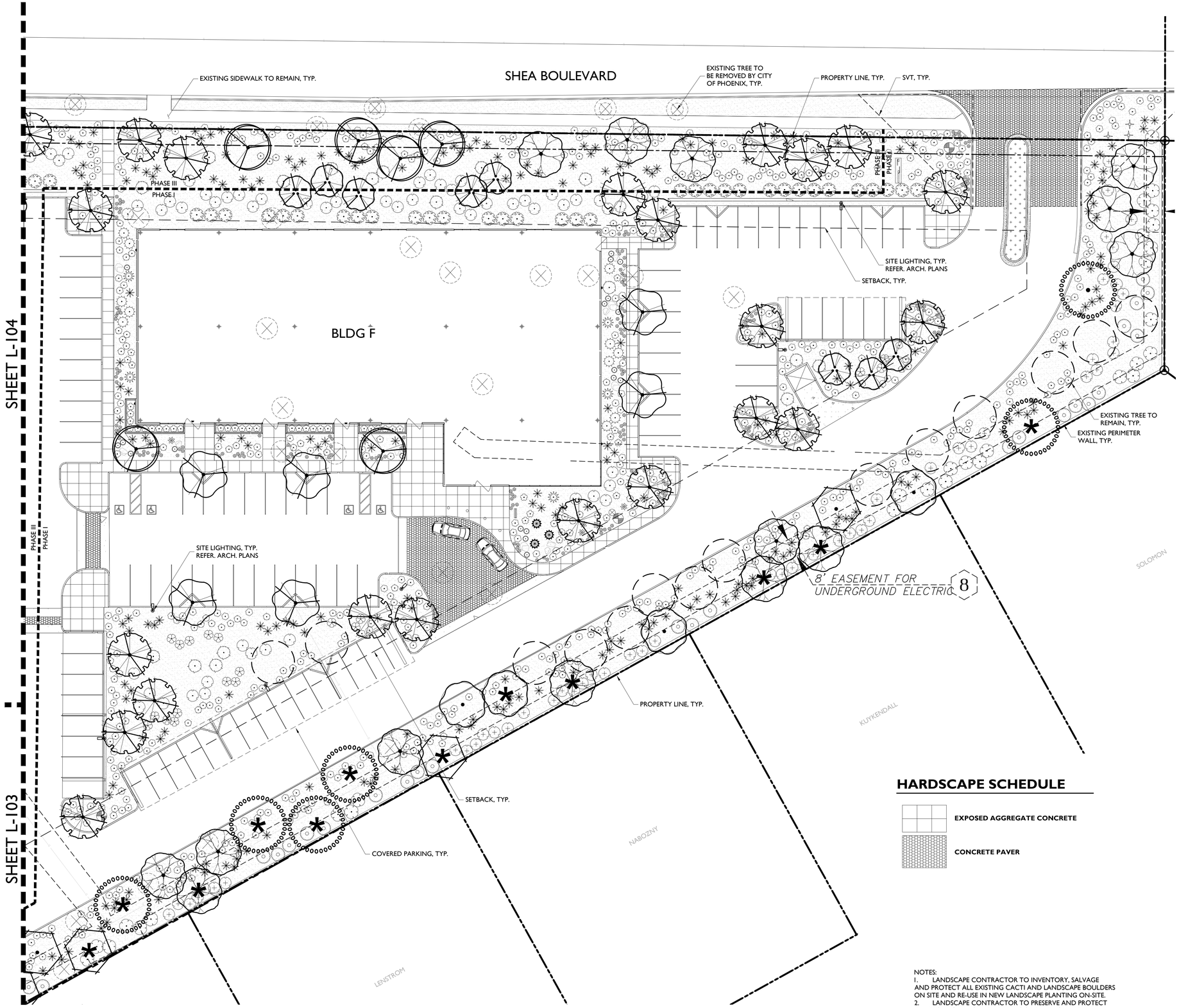

TREES	BOTANICAL NAME	CONT.	SIZE	QTY
	Bauhinia lunarioides Texasplume	24" box		5
	Caesalpinia cacalaco `Smoothie` TM Cascalote	24" box		6
	Carnegiea gigantea Saguaro	--	4'-10" Ht.	21**
	Chilopsis linearis Desert Willow	24" box		21
	Ebenopsis ebano Texas Ebony	24" box		9
	Ficus microcarpa nitida `Green Gem` TM Indian Laurel Fig	24 box		20
	Olneya tesota Desert Ironwood	24" box		18
	Parkinsonia florida Palo Verde	24" box		64
	Prosopis glandulosa `Maverick` TM Honey Mesquite	24" box		32
	Prosopis x `Phoenix` TM Hybrid Mesquite	24" box		27
	Quercus virginiana Southern Live Oak	24" box		10
	Existing Tree to Remain			
	Existing Tree to be Removed			
	Existing Tree to be Removed by City of Phoenix			

* Trees along the residential buffer designated with an * on the landscape plans to be 36" box.

** 1/3 to be 4'-6' ht.; 1/3 to be 6'-8' ht.; 1/3 to be 8'-10' ht.

SHRUBS	BOTANICAL NAME	SIZE	QTY
	Agave desmettiana Dwarf Century Plant	5 gal.	24
	Asclepias subulata Rush Milkweed	5 gal.	302
	Bulbine frutescens Stalked Bulbine	5 gal.	136
	Caesalpinia pulcherrima Red Bird Of Paradise	5 gal.	185
	Calliandra x `Sierra Starr` TM Fairy Duster	5 gal.	100
	Cordia parvifolia Small-Leaf Geigertree	5 gal.	64
	Dasylirion wheeleri Grey Desert Spoon	5 gal.	10
	Echinocactus grusonii Golden Barrel Cactus	5 gal.	48
	Eremophila maculata brevifolia Spotted Emu Bush	5 gal.	35
	Fouquieria splendens Ocotillo	5 gal.	28
	Hesperaloe parviflora `Brakelights` TM Brakelights Red Yucca	5 gal.	649
	Justicia californica Beloperone	5 gal.	23
	Lantana x `New Gold` New Gold Lantana	5 gal.	1,018
	Leucophyllum langmaniae `Lynn`s Legacy' Barometerbush	5 gal.	237
	Leucophyllum zygophyllum `Cimarron` TM Cimmeron	5 gal.	758
	Opuntia basilaris Beavertail Pricklypear	5 gal.	13
	Pedilanthus bracteatus Slipper	5 gal.	41
	Senecio serpens Blue Chalksticks	5 gal.	55
	Tecoma stans `Sunrise` Yellow Bells	5 gal.	52
	Tetraneuris acaulis Stemless Four-nerve Daisy	1 gal.	786

GROUND COVERS	BOTANICAL NAME	CONT.	QTY
	Decomposed Granite "Express Brown" or Match Existing	1/2" SCREENED	144,280 sf

HARDSCAPE SCHEDULE

EXPOSED AGGREGATE CONCRETE

CONCRETE PAVER

NOTES:
1. LANDSCAPE CONTRACTOR TO INVENTORY, SALVAGE AND PROTECT ALL EXISTING CACTI AND LANDSCAPE BOULDERS ON SITE AND RE-USE IN NEW LANDSCAPE PLANTING ON-SITE.
2. LANDSCAPE CONTRACTOR TO PRESERVE AND PROTECT ALL EXISTING TREES THAT ARE DESIGNATED TO REMAIN.
3. TREES ALONG THE RESIDENTIAL BUFFER DESIGNATED WITH AN * ON THE LANDSCAPE PLANS TO BE 36" BOX.

NORTH

0 20' 40'

KEY MAP

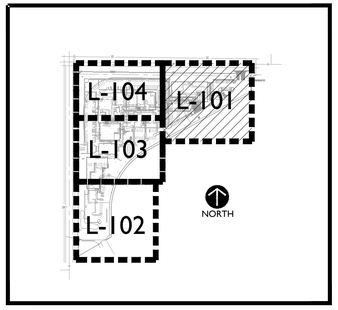

orcutt winslow
2929 n central ave
eleventh floor
phoenix arizona 85012

602.257.1764 t
602.257.9029 f

www.owp.com

© 2017 this (hard copy or electronic) drawing is an instrument of service and the property of the Orcutt/Winslow Partnership and shall certain their property. The design professional shall retain all common law, statutory and other reserved rights, including the copyright thereto. No part or parts other than the design professional, use of this drawing shall be limited to the original site for which it was prepared and publication thereof is expressly limited to such use. Reuse or reproduction of this drawing in whole or in part, by any method or means, without the express written permission of the design professional, is prohibited. Title to the drawing and all other proprietary interest in this drawing, which shall not be reused for any other purpose without the express written permission of the design professional, shall remain in the design professional. Any information contained in conclusions derived from this drawing shall be at the user's sole risk.

RVi
120 S. Ash Avenue
Tempe, Arizona 85281
Tel: 480.994.0994
www.rviplanning.com

mountain view medical center, LLC

Mountain View Medical Center Redevelopment

10555,10565,10575,10585,10595,10599 N. Tatum Blvd ,
Paradise Valley, Arizona 85253

CLIENT CONTACT

mountain view medical center, LLC
2944 N. 44th St.
Phoenix, AZ 85018
602.802.8106 t

PROJECT NO.	DATE OF ISSUE
2018_041	05.09.2019

REVISION NO.	DATE
3	01.22.2019
4	02.19.2019
5	03.19.2019
6	04.08.2019

PROJECT TEAM	DRAWN BY
DC, MB, KWN	MB, KWN

PROJECT PHASE

SUP major amendment
Review #4

SHEET CONTENTS

Landscape Plan

SHEET NO.

L-101

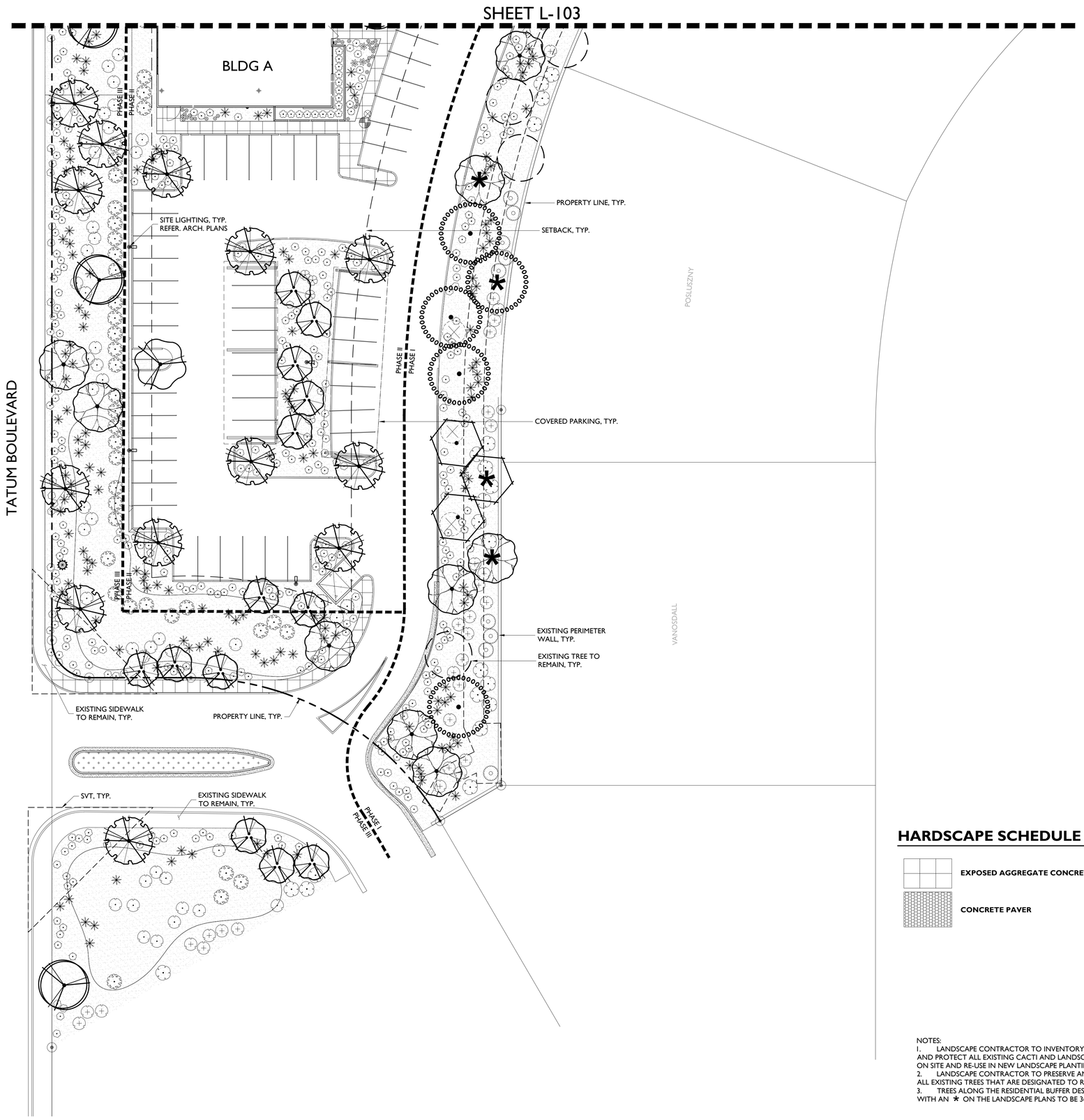

TREES	BOTANICAL NAME	CONT.	SIZE	QTY
	Bauhinia lunarioides Texasplume	24" box		5
	Caesalpinia cacalaco `Smoothie` TM Cascalote	24" box		6
	Carnegiea gigantea Saguaro	--	4'-10' Ht.	21 **
	Chilopsis linearis Desert Willow	24" box		21
	Ebenopsis ebano Texas Ebony	24" box		9
	Ficus microcarpa nitida `Green Gem` TM Indian Laurel Fig	24 box		20
	Olneya tesota Desert Ironwood	24" box		18
	Parkinsonia florida Palo Verde	24" box		64
	Prosopis glandulosa `Maverick` TM Honey Mesquite	24" box		32
	Prosopis x `Phoenix` TM Hybrid Mesquite	24" box		27
	Quercus virginiana Southern Live Oak	24" box		10
	Existing Tree to Remain			
	Existing Tree to be Removed			
	Existing Tree to be Removed by City of Phoenix			

* Trees along the residential buffer designated with an * on the landscape plans to be 36" box.
** 1/3 to be 4'-6' ht.; 1/3 to be 6'-8' ht.; 1/3 to be 8'-10' ht.

SHRUBS	BOTANICAL NAME	SIZE	QTY
	Agave desmettiana Dwarf Century Plant	5 gal.	24
	Asclepias subulata Rush Milkweed	5 gal.	302
	Bulbine frutescens Stalked Bulbine	5 gal.	136
	Caesalpinia pulcherrima Red Bird Of Paradise	5 gal.	185
	Calliandra x `Sierra Starr` TM Fairy Duster	5 gal.	100
	Cordia parvifolia Small-Leaf Geigertree	5 gal.	64
	Dasylirion wheeleri Grey Desert Spoon	5 gal.	10
	Echinocactus grusonii Golden Barrel Cactus	5 gal.	48
	Eremophila maculata brevifolia Spotted Emu Bush	5 gal.	35
	Fouquieria splendens Ocotillo	5 gal.	28
	Hesperaloe parviflora `Brakelights` TM Brakelights Red Yucca	5 gal.	649
	Justicia californica Beloperone	5 gal.	23
	Lantana x `New Gold` New Gold Lantana	5 gal.	1,018
	Leucophyllum langmaniae `Lynn`s Legacy` Barometerbush	5 gal.	237
	Leucophyllum zygophyllum `Cimarron` TM Cimmeron	5 gal.	758
	Opuntia basilaris Beavertail Pricklypear	5 gal.	13
	Pedilanthus bracteatus Slipper	5 gal.	41
	Senecio serpens Blue Chalksticks	5 gal.	55
	Tecoma stans `Sunrise` Yellow Bells	5 gal.	52
	Tetraneuris acaulis Stemless Four-nerve Daisy	1 gal.	786

GROUND COVERS	BOTANICAL NAME	CONT.	QTY
	Decomposed Granite "Express Brown" or Match Existing	1/2" SCREENED	144,280 sf

HARDSCAPE SCHEDULE

EXPOSED AGGREGATE CONCRETE

CONCRETE PAVER

NOTES:
1. LANDSCAPE CONTRACTOR TO INVENTORY, SALVAGE AND PROTECT ALL EXISTING CACTI AND LANDSCAPE BOULDERS ON SITE AND RE-USE IN NEW LANDSCAPE PLANTING ON-SITE.
2. LANDSCAPE CONTRACTOR TO PRESERVE AND PROTECT ALL EXISTING TREES THAT ARE DESIGNATED TO REMAIN.
3. TREES ALONG THE RESIDENTIAL BUFFER DESIGNATED WITH AN * ON THE LANDSCAPE PLANS TO BE 36" BOX.

NORTH

0 20' 40'

KEY MAP

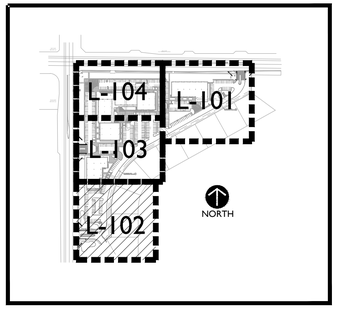

orcutt winslow
2929 n central ave
eleventh floor
phoenix arizona 85012

602.257.1764 t
602.257.9029 f

www.owp.com

© 2017 this (hard copy or electronic) drawing is an instrument of service and the property of the Orcutt/Winslow Partnership and shall certain their property. The design professional shall retain all common law, statutory and other reserved rights, including the copyright. No copy, part or parts after that the design professional. Use of this drawing shall be limited to the original site for which it was prepared and publication thereof is expressly limited to such use. Reuse or publication by others, in whole or in part, in any form or manner, is prohibited. Title to and other proprietary interest in this drawing, and it shall not be reused for any other purpose without the express written consent of the design professional. Ideas, designs, and plans are prohibited without the written permission of the design professional. Any information obtained or conclusions derived from this drawing shall be at the user's sole risk.

RVi
120 S. Ash Avenue
Tempe, Arizona 85281
Tel: 480.994.0994
www.rviplanning.com

mountain view medical center, LLC
Mountain View Medical Center Redevelopment
10555,10565,10575,10585,10595,10599 N. Tatum Blvd ,
Paradise Valley, Arizona 85253

CLIENT CONTACT

mountain view medical center, LLC
2944 N. 44th St.
Phoenix, AZ 85018
602.802.8106 t

PROJECT NO.	DATE OF ISSUE
2018_041	05.09.2019

REVISION NO.	DATE
3	01.22.2019
4	02.19.2019
5	03.19.2019
6	04.08.2019

PROJECT TEAM	DRAWN BY
DC, MB, KWN	MB, KWN

PROJECT PHASE
SUP major amendment
Review #4

SHEET CONTENTS
Landscape Plan

SHEET NO.
L-102

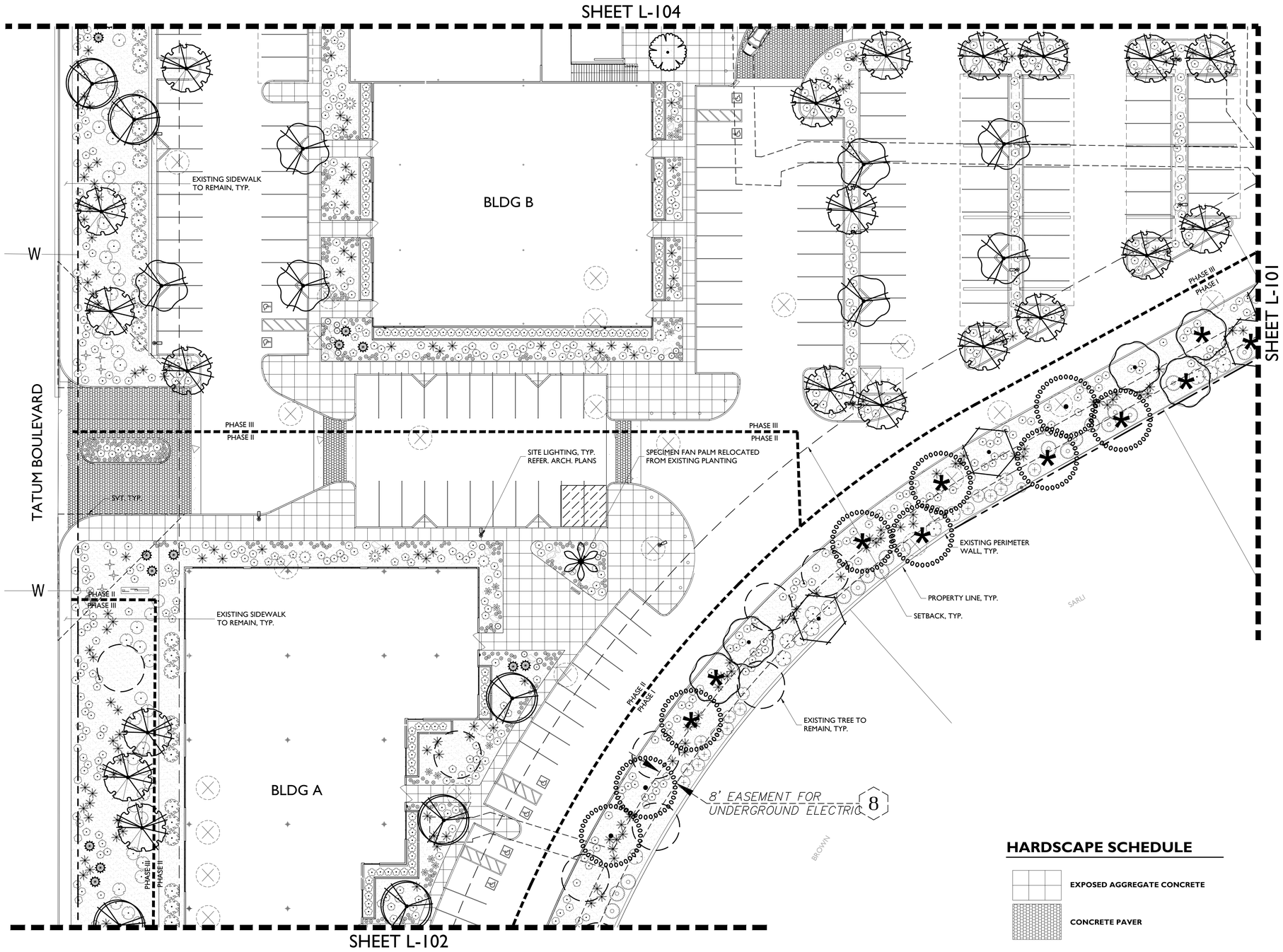

TREES	BOTANICAL NAME	CONT.	SIZE	QTY
	Bauhinia lunarioides Texasplume	24" box		5
	Caesalpinia cacalaco `Smoothie` TM Cascalote	24" box		6
	Carnegiea gigantea Saguaro	--	4'-10' Ht.	21 **
	Chilopsis linearis Desert Willow	24" box		21
	Ebenopsis ebano Texas Ebony	24" box		9
	Ficus microcarpa nitida `Green Gem` TM Indian Laurel Fig	24 box		20
	Olneya tesota Desert Ironwood	24" box		18
	Parkinsonia florida Palo Verde	24" box		64
	Prosopis glandulosa `Maverick` TM Honey Mesquite	24" box		32
	Prosopis x `Phoenix` TM Hybrid Mesquite	24" box		27
	Quercus virginiana Southern Live Oak	24" box		10
	Existing Tree to Remain			
	Existing Tree to be Removed			
	Existing Tree to be Removed by City of Phoenix			

* Trees along the residential buffer designated with an * on the landscape plans to be 36" box.
** 1/3 to be 4'-6' ht.; 1/3 to be 6'-8' ht.; 1/3 to be 8'-10' ht.

SHRUBS	BOTANICAL NAME	SIZE	QTY
	Agave desmettiana Dwarf Century Plant	5 gal.	24
	Asclepias subulata Rush Milkweed	5 gal.	302
	Bulbine frutescens Stalked Bulbine	5 gal.	136
	Caesalpinia pulcherrima Red Bird Of Paradise	5 gal.	185
	Calliandra x `Sierra Starr` TM Fairy Duster	5 gal.	100
	Cordia parvifolia Small-Leaf Geigertree	5 gal.	64
	Dasylirion wheeleri Grey Desert Spoon	5 gal.	10
	Echinocactus grusonii Golden Barrel Cactus	5 gal.	48
	Eremophila maculata brevifolia Spotted Emu Bush	5 gal.	35
	Fouquieria splendens Ocotillo	5 gal.	28
	Hesperaloe parviflora `Brakelights` TM Brakelights Red Yucca	5 gal.	649
	Justicia californica Beloperone	5 gal.	23
	Lantana x `New Gold` New Gold Lantana	5 gal.	1,018
	Leucophyllum langmaniae `Lynn`s Legacy' Barometerbush	5 gal.	237
	Leucophyllum zygophyllum `Cimarron` TM Cimmeron	5 gal.	758
	Opuntia basilaris Beavertail Pricklypear	5 gal.	13
	Pedilanthus bracteatus Slipper	5 gal.	41
	Senecio serpens Blue Chalksticks	5 gal.	55
	Tecoma stans `Sunrise` Yellow Bells	5 gal.	52
	Tetraneuris acaulis Stemless Four-nerve Daisy	1 gal.	786

GROUND COVERS	BOTANICAL NAME	CONT.	QTY
	Decomposed Granite "Express Brown" or Match Existing	1/2" SCREENED	144,280 sf

HARDSCAPE SCHEDULE

EXPOSED AGGREGATE CONCRETE

CONCRETE PAVER

NOTES:
1. LANDSCAPE CONTRACTOR TO INVENTORY, SALVAGE AND PROTECT ALL EXISTING CACTI AND LANDSCAPE BOULDERS ON SITE AND RE-USE IN NEW LANDSCAPE PLANTING ON-SITE.
2. LANDSCAPE CONTRACTOR TO PRESERVE AND PROTECT ALL EXISTING TREES THAT ARE DESIGNATED TO REMAIN.
3. TREES ALONG THE RESIDENTIAL BUFFER DESIGNATED WITH AN * ON THE LANDSCAPE PLANS TO BE 36" BOX.

NORTH

0 20' 40'

KEY MAP

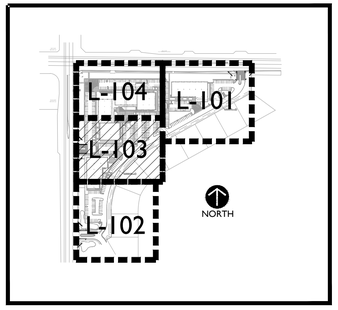

orcutt winslow
2929 n central ave
eleventh floor
phoenix arizona 85012

602.257.1764 t
602.257.9029 f

www.owp.com

© 2017 this (hard copy or electronic) drawing is an instrument of service and the property of the Orcutt/Winslow Partnership and shall certain their property. The design professional shall retain all common law, statutory and other reserved rights, including the copyright thereto. No part or parts other than the design professional, use of this drawing shall be limited to the original site for which it was prepared and publication thereof is expressly limited to such use. Reuse or reproduction of this drawing in whole or in part, for any purpose other than as stated above and other proprietary interest in this drawing, and it may not be reused for any other purpose without the written consent of the design professional. Any information contained herein is prohibited without the written permission of the design professional. Any information contained in conclusions derived from this drawing shall be at the user's sole risk.

RVi
120 S. Ash Avenue
Tempe, Arizona 85281
Tel: 480.994.0994
www.rvilanning.com

mountain view medical center, LLC

Mountain View Medical Center Redevelopment

10555,10565,10575,10585,10595,10599 N. Tatum Blvd ,
Paradise Valley, Arizona 85253

CLIENT CONTACT

mountain view medical center, LLC
2944 N. 44th St.
Phoenix, AZ 85018
602.802.8106 t

PROJECT NO.	DATE OF ISSUE
2018_041	05.09.2019

REVISION NO.	DATE
3	01.22.2019
4	02.19.2019
5	03.19.2019
6	04.08.2019

PROJECT TEAM	DRAWN BY
DC, MB, KWN	MB, KWN

PROJECT PHASE
SUP major amendment
Review #4

SHEET CONTENTS
Landscape Plan

SHEET NO.
L-103

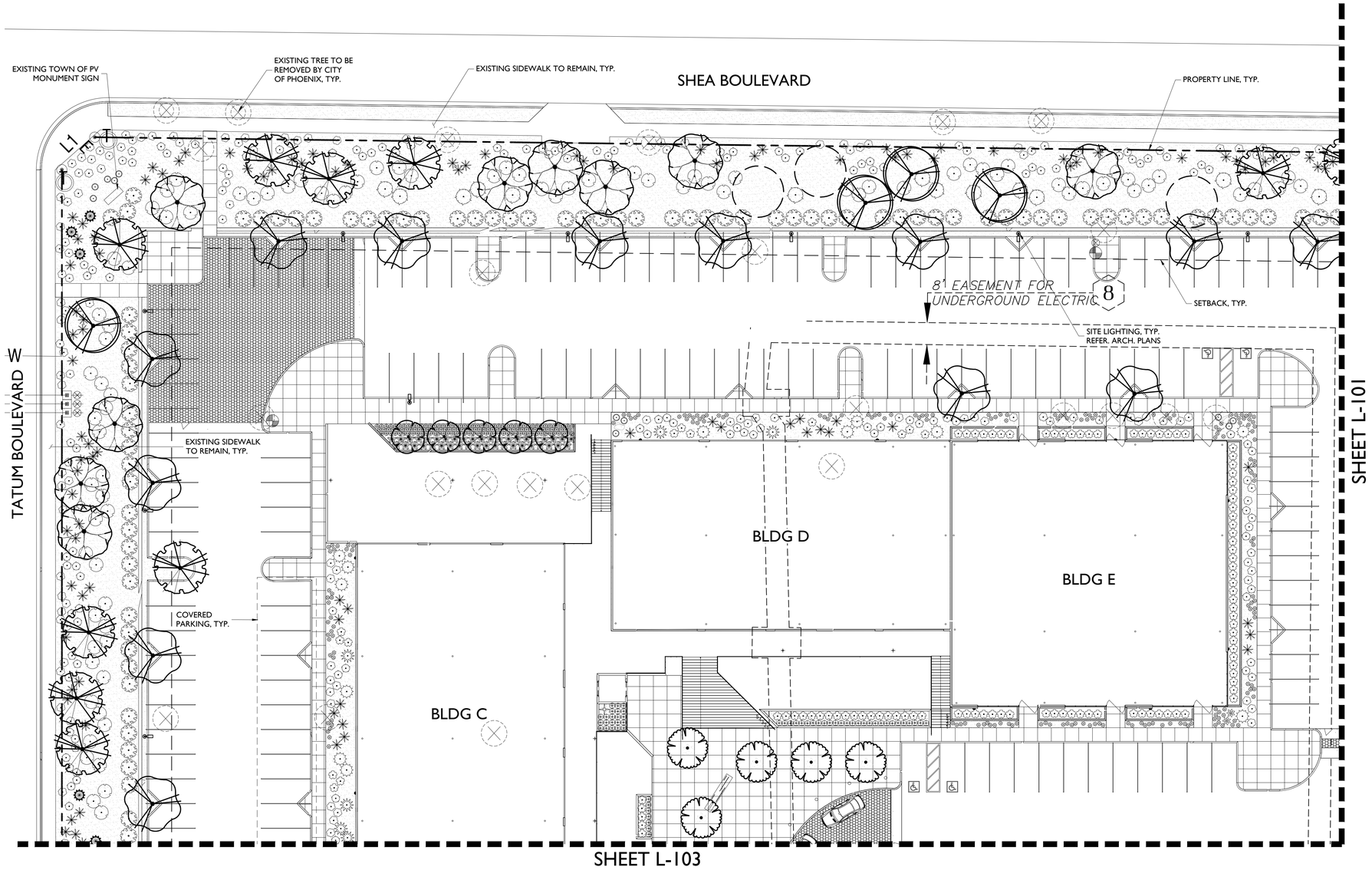

TREES	BOTANICAL NAME	CONT.	SIZE	QTY
	Bauhinia lunarioides Texasplume	24" box		5
	Caesalpinia cacalaco `Smoothie` TM Cascalote	24" box		6
	Carnegiea gigantea Saguaro	--	4'-10' Ht.	21 **
	Chilopsis linearis Desert Willow	24" box		21
	Ebenopsis ebano Texas Ebony	24" box		9
	Ficus microcarpa nitida `Green Gem` TM Indian Laurel Fig	24 box		20
	Olneya tesota Desert Ironwood	24" box		18
	Parkinsonia florida Palo Verde	24" box		64
	Prosopis glandulosa `Maverick` TM Honey Mesquite	24" box		32
	Prosopis x `Phoenix` TM Hybrid Mesquite	24" box		27
	Quercus virginiana Southern Live Oak	24" box		10
	Existing Tree to Remain			
	Existing Tree to be Removed			
	Existing Tree to be Removed by City of Phoenix			

* Trees along the residential buffer designated with an * on the landscape plans to be 36" box.
** 1/3 to be 4'-6' ht.; 1/3 to be 6'-8' ht.; 1/3 to be 8'-10' ht.

SHRUBS	BOTANICAL NAME	SIZE	QTY
	Agave desmettiana Dwarf Century Plant	5 gal.	24
	Asclepias subulata Rush Milkweed	5 gal.	302
	Bulbine frutescens Stalked Bulbine	5 gal.	136
	Caesalpinia pulcherrima Red Bird Of Paradise	5 gal.	185
	Calliandra x `Sierra Starr` TM Fairy Duster	5 gal.	100
	Cordia parvifolia Small-Leaf Geigertree	5 gal.	64
	Dasylirion wheeleri Grey Desert Spoon	5 gal.	10
	Echinocactus grusonii Golden Barrel Cactus	5 gal.	48
	Eremophila maculata brevifolia Spotted Emu Bush	5 gal.	35
	Fouquieria splendens Ocotillo	5 gal.	28
	Hesperaloe parviflora `Brakelights` TM Brakelights Red Yucca	5 gal.	649
	Justicia californica Beloperone	5 gal.	23
	Lantana x `New Gold` New Gold Lantana	5 gal.	1,018
	Leucophyllum langmaniae `Lynn`s Legacy' Barometerbush	5 gal.	237
	Leucophyllum zygophyllum `Cimarron` TM Cimmeron	5 gal.	758
	Opuntia basilaris Beavertail Pricklypear	5 gal.	13
	Pedilanthus bracteatus Slipper	5 gal.	41
	Senecio serpens Blue Chalksticks	5 gal.	55
	Tecoma stans `Sunrise` Yellow Bells	5 gal.	52
	Tetraneuris acaulis Stemless Four-nerve Daisy	1 gal.	786

GROUND COVERS	BOTANICAL NAME	CONT.	QTY
	Decomposed Granite "Express Brown" or Match Existing	1/2" SCREENED	144,280 sf

HARDSCAPE SCHEDULE

EXPOSED AGGREGATE CONCRETE

CONCRETE PAVER

NOTES:
1. LANDSCAPE CONTRACTOR TO INVENTORY, SALVAGE AND PROTECT ALL EXISTING CACTI AND LANDSCAPE BOULDERS ON SITE AND RE-USE IN NEW LANDSCAPE PLANTING ON-SITE.
2. LANDSCAPE CONTRACTOR TO PRESERVE AND PROTECT ALL EXISTING TREES THAT ARE DESIGNATED TO REMAIN.
3. TREES ALONG THE RESIDENTIAL BUFFER DESIGNATED WITH AN * ON THE LANDSCAPE PLANS TO BE 36" BOX.

NORTH

0 20' 40'

KEY MAP

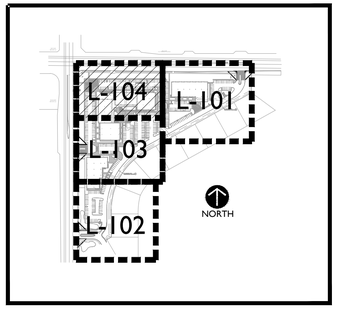

orcutt winslow
2929 n central ave
eleventh floor
phoenix arizona 85012

602.257.1764 t
602.257.9029 f

www.owp.com

© 2017 this (hard copy or electronic) drawing is an instrument of service and the property of the Orcutt/Winslow Partnership and shall certain their property. The design professional shall retain all common law, statutory and other reserved rights, including the copyright thereto. No part or parts other than the design professional, use of this drawing shall be limited to the original site for which it was prepared and publication thereof is expressly limited to such use. Reuse or reproduction of this drawing or any part thereof (by any means, electronic or hard copy) for any other purpose or on any other project without the written consent of the design professional is prohibited. Any other purpose or project shall be at the client's sole risk. Any information contained in conclusions derived from this drawing shall be at the client's sole risk.

RVi
120 S. Ash Avenue
Tempe, Arizona 85281
Tel: 480.994.0994
www.rviplanning.com

mountain view medical center, LLC
Mountain View Medical Center Redevelopment
10555,10565,10575,10585,10595,10599 N. Tatum Blvd ,
Paradise Valley, Arizona 85253

CLIENT CONTACT

mountain view medical center, LLC
2944 N. 44th St.
Phoenix, AZ 85018
602.802.8106 t

PROJECT NO.	DATE OF ISSUE
2018_041	05.09.2019

REVISION NO.	DATE
3	01.22.2019
4	02.19.2019
5	03.19.2019
6	04.08.2019

PROJECT TEAM	DRAWN BY
DC, MB, KWN	MB, KWN

PROJECT PHASE
SUP major amendment
Review #4

SHEET CONTENTS
Landscape Plan

SHEET NO.
L-104