

Follows Conditional Case No.: 17-09-0673R



Federal Emergency Management Agency

Washington, D.C. 20472

LETTER OF MAP REVISION DETERMINATION DOCUMENT

COMMUNITY AND REVISION INFORMATION	PROJECT DESCRIPTION	BASIS OF REQUEST
COMMUNITY <div style="text-align: center;"> Town of Paradise Valley Maricopa County Arizona </div> COMMUNITY NO.: 040049	BRIDGE CHANNELIZATION FILL	FLOODWAY HYDRAULIC ANALYSIS UPDATED TOPOGRAPHIC DATA

IDENTIFIER	PV Triangle LOMR	APPROXIMATE LATITUDE & LONGITUDE: 33.550, -111.930 SOURCE: USGS QUADRANGLE DATUM: NAD 83
-------------------	------------------	--

ANNOTATED MAPPING ENCLOSURES	ANNOTATED STUDY ENCLOSURES
TYPE: FIRM* NO.: 04013C1770L DATE: October 16, 2013	DATE OF EFFECTIVE FLOOD INSURANCE STUDY: November 4, 2015 PROFILE(S): 659P FLOODWAY DATA TABLE: 6

Enclosures reflect changes to flooding sources affected by this revision.
 * FIRM - Flood Insurance Rate Map

FLOODING SOURCE(S) & REVISED REACH(ES)

Indian Bend Wash - From approximately 800 feet downstream to approximately 2,250 feet upstream of North Scottsdale Road.

SUMMARY OF REVISIONS

Flooding Source	Effective Flooding	Revised Flooding	Increases	Decreases
Indian Bend Wash	Zone AE	Zone AE	YES	YES
	BFEs*	BFEs	YES	YES
	Floodway	Floodway	YES	YES

* BFEs - Base Flood Elevations

DETERMINATION

This document provides the determination from the Department of Homeland Security's Federal Emergency Management Agency (FEMA) regarding a request for a Letter of Map Revision (LOMR) for the area described above. Using the information submitted, we have determined that a revision to the flood hazards depicted in the Flood Insurance Study (FIS) report and/or National Flood Insurance Program (NFIP) map is warranted. This document revises the effective NFIP map, as indicated in the attached documentation. Please use the enclosed annotated map panels revised by this LOMR for floodplain management purposes and for all flood insurance policies and renewals in your community.

This determination is based on the flood data presently available. The enclosed documents provide additional information regarding this determination. If you have any questions about this document, please contact the FEMA Map Information eXchange toll free at 1-877-336-2627 (1-877-FEMA MAP) or by letter addressed to the LOMC Clearinghouse, 3601 Eisenhower Avenue, Suite 500, Alexandria, VA 22304-6426. Additional Information about the NFIP is available on our website at <http://www.fema.gov/nfip>.

Patrick "Rick" F. Sacbbit, P.E., Branch Chief
 Engineering Services Branch
 Federal Insurance and Mitigation Administration



Federal Emergency Management Agency
Washington, D.C. 20472

**LETTER OF MAP REVISION
DETERMINATION DOCUMENT (CONTINUED)**

OTHER COMMUNITIES AFFECTED BY THIS REVISION

CID Number: 045012 **Name:** City of Scottsdale, Arizona

AFFECTED MAP PANELS

AFFECTED PORTIONS OF THE FLOOD INSURANCE STUDY REPORT

TYPE: FIRM* NO.: 04013C1770L DATE: October 16, 2013

DATE OF EFFECTIVE FLOOD INSURANCE STUDY: November 4, 2015
PROFILE(S): 659P
FLOODWAY DATA TABLE: 6

This determination is based on the flood data presently available. The enclosed documents provide additional information regarding this determination. If you have any questions about this document, please contact the FEMA Map Information eXchange toll free at 1-877-336-2627 (1-877-FEMA MAP) or by letter addressed to the LOMC Clearinghouse, 3601 Eisenhower Avenue, Suite 500, Alexandria, VA 22304-6426. Additional Information about the NFIP is available on our website at <http://www.fema.gov/nfip>.

Patrick "Rick" F. Sacbbit, P.E., Branch Chief
Engineering Services Branch
Federal Insurance and Mitigation Administration



Federal Emergency Management Agency
Washington, D.C. 20472

**LETTER OF MAP REVISION
DETERMINATION DOCUMENT (CONTINUED)**

COMMUNITY INFORMATION

APPLICABLE NFIP REGULATIONS/COMMUNITY OBLIGATION

We have made this determination pursuant to Section 206 of the Flood Disaster Protection Act of 1973 (P.L. 93-234) and in accordance with the National Flood Insurance Act of 1968, as amended (Title XIII of the Housing and Urban Development Act of 1968, P.L. 90-448), 42 U.S.C. 4001-4128, and 44 CFR Part 65. Pursuant to Section 1361 of the National Flood Insurance Act of 1968, as amended, communities participating in the NFIP are required to adopt and enforce floodplain management regulations that meet or exceed NFIP criteria. These criteria, including adoption of the FIS report and FIRM, and the modifications made by this LOMR, are the minimum requirements for continued NFIP participation and do not supersede more stringent State/Commonwealth or local requirements to which the regulations apply.

We provide the floodway designation to your community as a tool to regulate floodplain development. Therefore, the floodway revision we have described in this letter, while acceptable to us, must also be acceptable to your community and adopted by appropriate community action, as specified in Paragraph 60.3(d) of the NFIP regulations.

NFIP regulations Subparagraph 60.3(b)(7) requires communities to ensure that the flood-carrying capacity within the altered or relocated portion of any watercourse is maintained. This provision is incorporated into your community's existing floodplain management ordinances; therefore, responsibility for maintenance of the altered or relocated watercourse, including any related appurtenances such as bridges, culverts, and other drainage structures, rests with your community. We may request that your community submit a description and schedule of maintenance activities necessary to ensure this requirement.

COMMUNITY REMINDERS

We based this determination on the 1-percent-annual-chance flood discharges computed in the FIS for your community without considering subsequent changes in watershed characteristics that could increase flood discharges. Future development of projects upstream could cause increased flood discharges, which could cause increased flood hazards. A comprehensive restudy of your community's flood hazards would consider the cumulative effects of development on flood discharges subsequent to the publication of the FIS report for your community and could, therefore, establish greater flood hazards in this area.

Your community must regulate all proposed floodplain development and ensure that permits required by Federal and/or State/Commonwealth law have been obtained. State/Commonwealth or community officials, based on knowledge of local conditions and in the interest of safety, may set higher standards for construction or may limit development in floodplain areas. If your State/Commonwealth or community has adopted more restrictive or comprehensive floodplain management criteria, those criteria take precedence over the minimum NFIP requirements.

This determination is based on the flood data presently available. The enclosed documents provide additional information regarding this determination. If you have any questions about this document, please contact the FEMA Map Information eXchange toll free at 1-877-336-2627 (1-877-FEMA MAP) or by letter addressed to the LOMC Clearinghouse, 3601 Eisenhower Avenue, Suite 500, Alexandria, VA 22304-6426. Additional Information about the NFIP is available on our website at <http://www.fema.gov/nfip>.

Patrick "Rick" F. Sacbibit, P.E., Branch Chief
Engineering Services Branch
Federal Insurance and Mitigation Administration



Federal Emergency Management Agency

Washington, D.C. 20472

LETTER OF MAP REVISION DETERMINATION DOCUMENT (CONTINUED)

We will not print and distribute this LOMR to primary users, such as local insurance agents or mortgage lenders; instead, the community will serve as a repository for the new data. We encourage you to disseminate the information in this LOMR by preparing a news release for publication in your community's newspaper that describes the revision and explains how your community will provide the data and help interpret the NFIP maps. In that way, interested persons, such as property owners, insurance agents, and mortgage lenders, can benefit from the information.

This revision has met our criteria for removing an area from the 1-percent-annual-chance floodplain to reflect the placement of fill. However, we encourage you to require that the lowest adjacent grade and lowest floor (including basement) of any structure placed within the subject area be elevated to or above the Base (1-percent-annual-chance) Flood Elevation.

We have designated a Consultation Coordination Officer (CCO) to assist your community. The CCO will be the primary liaison between your community and FEMA. For information regarding your CCO, please contact:

Ms. Juliette Hayes
Director, Mitigation Division
Federal Emergency Management Agency, Region IX
1111 Broadway, Suite 1200
Oakland, CA 94607-4052
(510) 627-7211

STATUS OF THE COMMUNITY NFIP MAPS

We will not physically revise and republish the FIRM and FIS report for your community to reflect the modifications made by this LOMR at this time. When changes to the previously cited FIRM panel(s) and FIS report warrant physical revision and republication in the future, we will incorporate the modifications made by this LOMR at that time.

This determination is based on the flood data presently available. The enclosed documents provide additional information regarding this determination. If you have any questions about this document, please contact the FEMA Map Information eXchange toll free at 1-877-336-2627 (1-877-FEMA MAP) or by letter addressed to the LOMC Clearinghouse, 3601 Eisenhower Avenue, Suite 500, Alexandria, VA 22304-6426. Additional Information about the NFIP is available on our website at <http://www.fema.gov/nfip>.

A handwritten signature in black ink, appearing to read "Rick Sacbibit".

Patrick "Rick" F. Sacbibit, P.E., Branch Chief
Engineering Services Branch
Federal Insurance and Mitigation Administration



Federal Emergency Management Agency
Washington, D.C. 20472

**LETTER OF MAP REVISION
DETERMINATION DOCUMENT (CONTINUED)**

PUBLIC NOTIFICATION OF REVISION

A notice of changes will be published in the *Federal Register*. This information also will be published in your local newspaper on or about the dates listed below, and through FEMA's Flood Hazard Mapping website at https://www.floodmaps.fema.gov/fhm/bfe_status/bfe_main.asp

LOCAL NEWSPAPER

Name: *Arizona Business Gazette*

Dates: November 8, 2018 and November 15, 2018

Within 90 days of the second publication in the local newspaper, any interested party may request that we reconsider this determination. Any request for reconsideration must be based on scientific or technical data. Therefore, this letter will be effective only after the 90-day appeal period has elapsed and we have resolved any appeals that we receive during this appeal period. Until this LOMR is effective, the revised flood hazard determination presented in this LOMR may be changed.

This determination is based on the flood data presently available. The enclosed documents provide additional information regarding this determination. If you have any questions about this document, please contact the FEMA Map Information eXchange toll free at 1-877-336-2627 (1-877-FEMA MAP) or by letter addressed to the LOMC Clearinghouse, 3601 Eisenhower Avenue, Suite 500, Alexandria, VA 22304-6426. Additional Information about the NFIP is available on our website at <http://www.fema.gov/nfip>.

A handwritten signature in black ink, appearing to read "Rick Sacbibit".

Patrick "Rick" F. Sacbibit, P.E., Branch Chief
Engineering Services Branch
Federal Insurance and Mitigation Administration

FLOODING SOURCE		FLOODWAY			BASE FLOOD ELEVATION			
CROSS SECTION	DISTANCE ¹	WIDTH (FEET)	SECTION AREA (SQUARE FEET)	MEAN VELOCITY (FEET PER SECOND)	REGULATORY	WITHOUT FLOODWAY	WITH FLOODWAY	INCREASE
					(FEET NAVD)			
Indian Bend Wash (Cont'd)								
AA	43,184	701	1,681	9.5	1,286.9	1,286.9	1,287.0	0.1
AB	44,684	951	3,165	5.1	1,291.8	1,291.8	1,292.8	1.0
AC	46,965	558	1,645	9.8	1,296.2	1,296.2	1,296.3	0.1
AD	48,083	214	1,436	6.6	1,299.0	1,299.0	1,299.2	0.2
AE	49,079	446	2,337	4.5	1,304.0	1,304.0	1,304.2	0.2
AF	50,006	715	2,101	4.5	1,306.2	1,306.2	1,306.3	0.1
AG	50,822	860	2,652	3.4	1,308.0	1,308.0	1,308.1	0.1
AH	51,725	655	2,285	3.9	1,309.9	1,309.9	1,310.1	0.2
AI	53,149	440	1,445	6.2	1,316.4	1,316.4	1,316.7	0.3
AJ	54,149	429	1,864	4.8	1,319.3	1,319.3	1,319.6	0.3
AK	55,151	471	1,989	4.5	1,320.4	1,320.4	1,320.5	0.1
AL	56,556	544	2,599	3.5	1,325.4	1,325.4	1,325.8	0.4
AM	57,536	573	1,123	8.0	1,327.2	1,327.2	1,327.2	0.0
AN	58,512	681	2,085	4.3	1,331.8	1,331.8	1,331.9	0.1
AO	59,995	579	1,541	5.8	1,336.4	1,336.4	1,336.9	0.5
AP	61,899	273	973	9.2	1,343.7	1,343.7	1,343.9	0.2
AQ	63,238	377	1,590	5.7	1,347.6	1,347.6	1,348.1	0.5
AR	65,269	233	1,290	7.0	1,351.5	1,351.5	1,351.9	0.4
AS	67,183	349	1,677	5.4	1,361.2	1,361.2	1,361.7	0.5
AT	69,005	420	1,874	4.8	1,367.5	1,367.5	1,368.0	0.5
AU	70,445	337	1,525	5.9	1,372.3	1,372.3	1,372.9	0.6
AV	71,752	239	845	10.6	1,375.4	1,375.4	1,375.5	0.1
AW	73,474	432	1,683	5.3	1,381.1	1,381.1	1,381.2	0.1
AX	74,821	287	1,531	5.9	1,384.3	1,384.3	1,384.9	0.6
AY	76,000	430	2,042	2.9	1,386.5	1,386.5	1,387.5	1.0
AZ	76,900	215	942	6.4	1,390.3	1,390.3	1,390.3	0.0

¹Stream Distance in Feet Above Confluence With Salt River

T
A
B
L
E
6

FEDERAL EMERGENCY MANAGEMENT AGENCY

MARICOPA COUNTY, AZ
AND INCORPORATED AREAS

FLOODWAY DATA

INDIAN BEND WASH

REVISED TO
REFLECT LOMR
EFFECTIVE: March 15, 2019

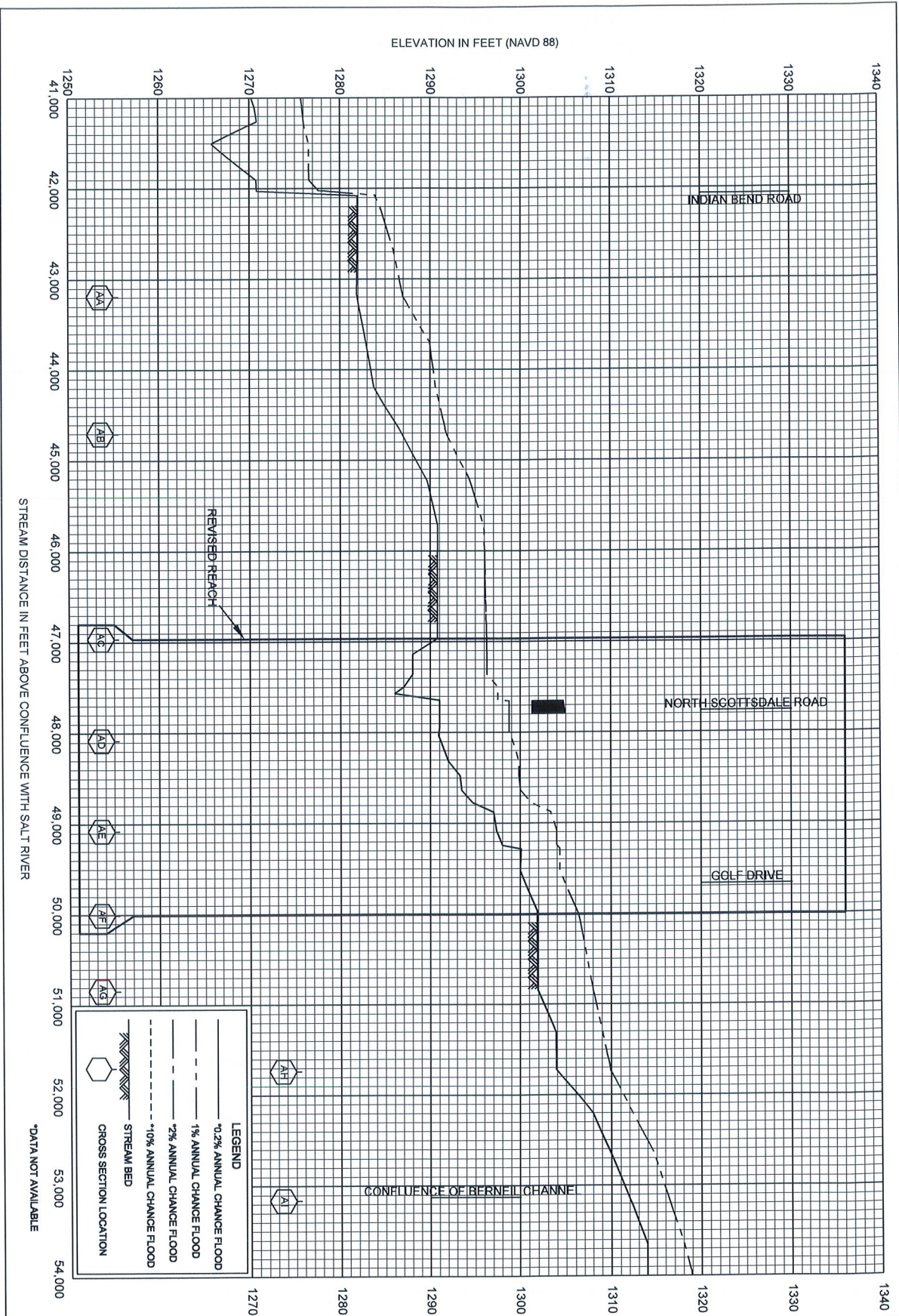

FEDERAL EMERGENCY MANAGEMENT AGENCY
 MARICOPA COUNTY, AZ
 AND INCORPORATED AREAS

FLOOD PROFILES REVISIED TO REFLECT LOMR EFFECTIVE: March 15, 2019
 INDIAN BEND WASH

659P

700000 FT

JOINS PANEL 1760

695000 FT

111° 56' 15"

33° 33' 45"

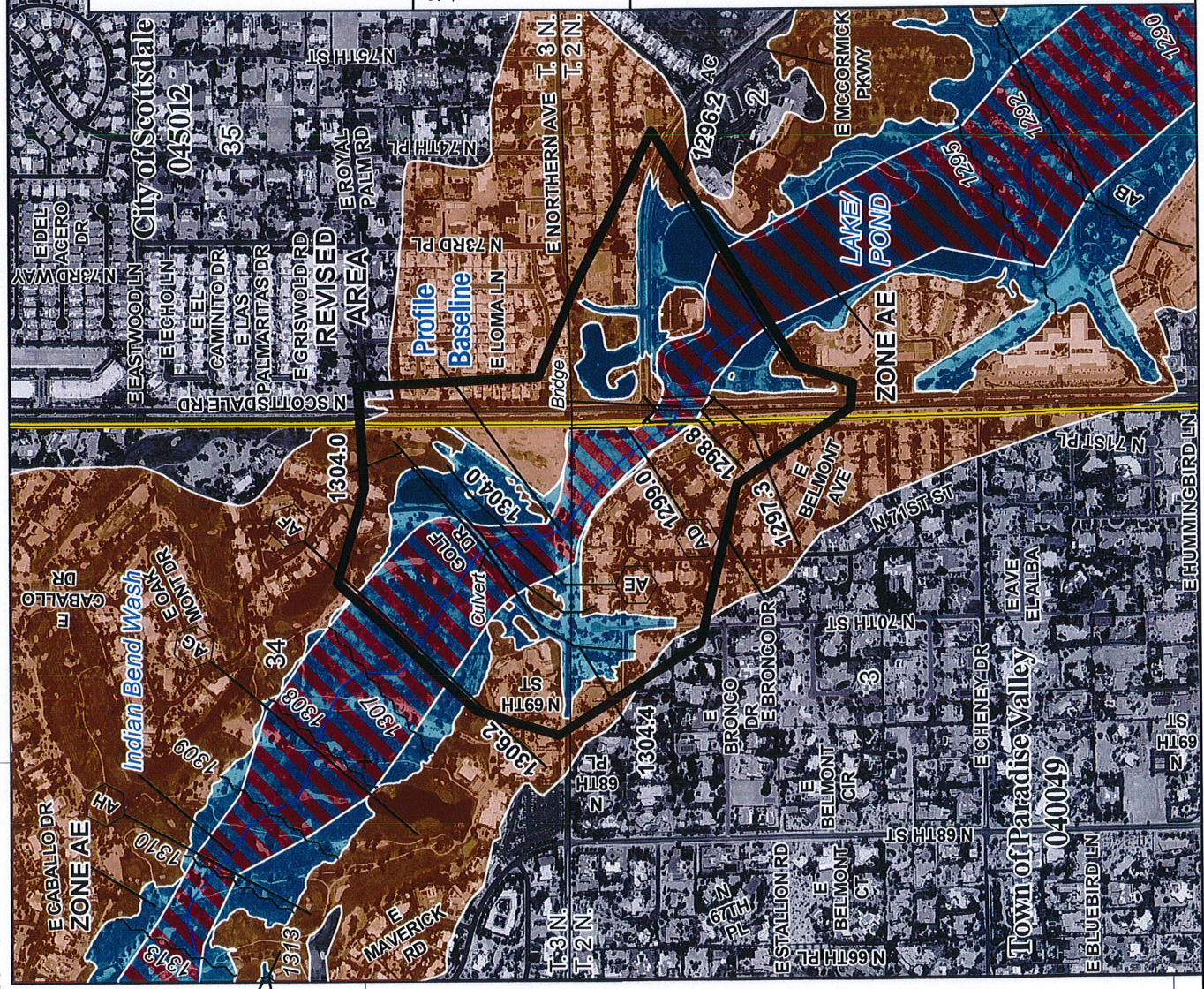

Without Base Flood Elevation (BFE)
Zone A, V, A99

With BFE or Depth Zone AE, AO, AH, VE, AR

Regulatory Floodway

SPECIAL FLOOD HAZARD AREAS

0.2% Annual Chance Flood Hazard Areas of 1% annual chance flood with average depth less than one foot or with drainage areas of less than one square mile Zone X

Future Conditions 1% Annual Chance Flood Hazard Zone X

Area with Reduced Flood Risk due to Levee See Notes. Zone X

Area of Undetermined Flood Hazard Zone D

OTHER AREAS OF FLOOD HAZARD

OTHER AREAS

SCALE

Map Projection: NAD 83 NAD 83 StatePlane Arizona Central FIPS (2002 Feet Unit), Western Hemisphere, Vertical Datum: NAVD 88



NATIONAL FLOOD INSURANCE PROGRAM
FLOOD INSURANCE RATE MAP
MARICOPA COUNTY, ARIZONA
and Incorporated Areas

PANEL 1770 of 4425

FEMA

Panel Contains:
 NUMBER 040037
 PANEL SUFFIX L
 COMMUNITY MARICOPA COUNTY
 PARADISE VALLEY, TOWN OF 040049
 SCOTTSDALE, CITY OF 045012

REVISIED TO REFLECT LOMR EFFECTIVE: March 15, 2019

VERSION NUMBER 1.1.1.0
 MAP NUMBER 04013C1770L
 EFFECTIVE DATE OCTOBER 16, 2013

ZONE A
FLOODING EFFECTS FROM INDIAN BEND WASH

930000 FT

JOINS PANEL 1765

925000 FT



Federal Emergency Management Agency

Washington, D.C. 20472

July 19, 2017

CERTIFIED MAIL
RETURN RECEIPT REQUESTED

The Honorable Michael Collins
Mayor, Town of Paradise Valley
6401 East Lincoln Drive
Paradise Valley, AZ 85253

IN REPLY REFER TO:

Case No.: 17-09-0673R
Community Name: Town of Paradise Valley, AZ
Community No.: 040049

Dear Mayor Collins:

We are providing our comments with the enclosed Conditional Letter of Map Revision (CLOMR) on a proposed project within your community that, if constructed as proposed, could revise the effective Flood Insurance Study report and Flood Insurance Rate Map for your community.

If you have any questions regarding the floodplain management regulations for your community, the National Flood Insurance Program (NFIP) in general, or technical questions regarding this CLOMR, please contact the Director, Mitigation Division of the Federal Emergency Management Agency (FEMA) Regional Office in Oakland, California, at (510) 627-7175, or the FEMA Map Information eXchange (FMIX) toll free at 1-877-336-2627 (1-877-FEMA MAP). Additional information about the NFIP is available on our website at <http://www.fema.gov/nfip>.

Sincerely,

Patrick "Rick" F. Sacbbit, P.E., Branch Chief
Engineering Services Branch
Federal Insurance and Mitigation Administration

List of Enclosures:

Conditional Letter of Map Revision Comment Document

cc: The Honorable W.J. "Jim" Lane
Mayor, City of Scottsdale

Mr. Paul Mood, P.E.
Town Engineer
Town of Paradise Valley

Ms. Ashley Couch
Stormwater Manager
City of Scottsdale

Mr. Len Erie, P.E.
President
Erie & Associates, Inc.



Federal Emergency Management Agency
Washington, D.C. 20472

**CONDITIONAL LETTER OF MAP REVISION
COMMENT DOCUMENT**

COMMUNITY INFORMATION		PROPOSED PROJECT DESCRIPTION	BASIS OF CONDITIONAL REQUEST
COMMUNITY	Town of Paradise Valley Maricopa County Arizona	BRIDGE FILL CHANNELIZATION	FLOODWAY HYDRAULIC ANALYSIS NEW TOPOGRAPHIC DATA
	COMMUNITY NO.: 040049		
IDENTIFIER	PV Triangle/Scottsdale Rd. & Indian Bend Wash	APPROXIMATE LATITUDE & LONGITUDE: 33.553, -111.927 SOURCE: USGS QUADRANGLE DATUM: NAD 83	
AFFECTED MAP PANELS			
TYPE: FIRM*	NO.: 04013C1770L	DATE: November 4, 2015	* FIRM - Flood Insurance Rate Map

FLOODING SOURCE(S) AND REACH DESCRIPTION

Indian Bend Wash - from approximately 835 feet downstream of Scottsdale Road to approximately 2,240 feet upstream of Scottsdale Road

PROPOSED PROJECT DESCRIPTION

Flooding Source	Proposed Project	Location of Proposed Project
Indian Bend Wash	A 6 bay, 42'-span, 10.33'-high Con-arch Bridge	At Scottsdale Road
	Fill Placement	At Scottsdale Road
	Drainage Swale	From approximately 125 feet east of Northern Avenue and Golf Drive intersection to Northern Avenue and Golf Drive intersection

SUMMARY OF IMPACTS TO FLOOD HAZARD DATA

Flooding Source	Effective Flooding	Proposed Flooding	Increases	Decreases
Indian Bend Wash	Zone AE	Zone AE	Yes	Yes
	Floodway	Floodway	Yes	Yes
	BFEs*	BFEs*	Yes	Yes

* BFEs - Base (1-percent-annual-chance) Flood Elevations

COMMENT

This document provides the Federal Emergency Management Agency's (FEMA's) comment regarding a request for a CLOMR for the project described above. This document is not a final determination; it only provides our comment on the proposed project in relation to the flood hazard information shown on the effective National Flood Insurance Program (NFIP) map. We reviewed the submitted data and the data used to prepare the effective flood hazard information for your community and determined that the proposed project meets the minimum floodplain management criteria of the NFIP. Your community is responsible for approving all floodplain development and for ensuring that all permits required by Federal or State/Commonwealth law have been received. State/Commonwealth, county, and community officials, based on their knowledge of local conditions and in the interest of safety, may set higher standards for construction in the Special Flood Hazard Area (SFHA), the area subject to inundation by the base flood). If the State/Commonwealth, county, or community has adopted more restrictive or comprehensive floodplain management criteria, these criteria take precedence over the minimum NFIP criteria.

This comment is based on the flood data presently available. If you have any questions about this document, please contact the FEMA Map Information eXchange (FMIX) toll free at 1-877-336-2627 (1-877-FEMA MAP) or by letter addressed to the LOMC Clearinghouse, 3601 Eisenhower Avenue, Suite 500, Alexandria, VA 22304-6426. Additional information about the NFIP is available on the FEMA website at <http://www.fema.gov/nfip>.

Patrick "Rick" F. Sacbibit, P.E., Branch Chief
Engineering Services Branch
Federal Insurance and Mitigation Administration



Federal Emergency Management Agency
Washington, D.C. 20472

**CONDITIONAL LETTER OF MAP REVISION
COMMENT DOCUMENT (CONTINUED)**

OTHER COMMUNITIES AFFECTED BY THIS CONDITIONAL REQUEST

CID Number: 045012

Name: City of Scottsdale, Arizona

AFFECTED MAP PANELS

TYPE: FIRM*

NO.: 04013C1770L

DATE: November 4, 2015

This comment is based on the flood data presently available. If you have any questions about this document, please contact the FEMA Map Information eXchange (FMIX) toll free at 1-877-336-2627 (1-877-FEMA MAP) or by letter addressed to the LOMC Clearinghouse, 3601 Eisenhower Avenue, Suite 500, Alexandria, VA 22304-6426. Additional information about the NFIP is available on the FEMA website at <http://www.fema.gov/nfip>.

A handwritten signature in black ink, appearing to read "Rick Sacbbit".

Patrick "Rick" F. Sacbbit, P.E., Branch Chief
Engineering Services Branch
Federal Insurance and Mitigation Administration



Federal Emergency Management Agency

Washington, D.C. 20472

CONDITIONAL LETTER OF MAP REVISION COMMENT DOCUMENT (CONTINUED)

COMMUNITY INFORMATION

To determine the changes in flood hazards that will be caused by the proposed project, we compared the hydraulic modeling reflecting the proposed project (referred to as the proposed conditions model) to the hydraulic modeling used to prepare the Flood Insurance Study (FIS) (referred to as the effective model). If the effective model does not provide enough detail to evaluate the effects of the proposed project, an existing conditions model must be developed to provide this detail. This existing conditions model is then compared to the effective model and the proposed conditions model to differentiate the increases or decreases in flood hazards caused by more detailed modeling from the increases or decreases in flood hazards that will be caused by the proposed project.

The table below shows the changes in the BFEs:

BFE Comparison Table

Flooding Source: Indian Bend Wash		BFE Change (feet)	Location of maximum change
Effective vs. Existing	Maximum increase	2.13	Approximately 1,300 feet upstream of Scottsdale Road
	Maximum decrease	1.33	Approximately 430 feet downstream of Scottsdale Road
Existing vs. Proposed	Maximum increase	0.09	Approximately 2,240 feet upstream of Scottsdale Road
	Maximum decrease	1.42	Approximately 985 feet upstream of Scottsdale Road
Effective vs. Proposed	Maximum increase	1.97	Approximately 1,300 feet upstream of Scottsdale Road
	Maximum decrease	1.35	Approximately 430 feet downstream of Scottsdale Road

Increases due to the proposed project that exceed those permitted under Paragraphs (c)(10) or (d)(3) of Section 60.3 of the NFIP regulations must adhere to Section 65.12 of the NFIP regulations. With this request, your community has complied with all requirements of Paragraph 65.12(a) of the NFIP regulations. Compliance with Paragraph 65.12(b) also is necessary before FEMA can issue a Letter of Map Revision when a community proposes to permit encroachments into the effective regulatory floodway that will cause BFE increases in excess of those permitted under Paragraph 60.3(d)(3).

The table above shows BFE increases caused by existing development in the floodplain/regulatory floodway. These BFE increases exceed those permitted under Paragraph 60.3(d)(3) of the NFIP regulations. Therefore, our Regional Office in Oakland, CA will review the existing development as a potential violation of the NFIP regulations. This comment on the proposed project does not consider changes to the existing development that may be necessary to resolve the potential violation.

NFIP regulations Subparagraph 60.3(b)(7) requires communities to ensure that the flood-carrying capacity within the altered or relocated portion of any watercourse is maintained. This provision is incorporated into your community's existing floodplain management ordinances; therefore, responsibility for maintenance of the altered or relocated watercourse, including any related appurtenances such as bridges, culverts, and other drainage structures, rests with your community. We may request that your community submit a description and schedule of maintenance activities necessary to ensure this requirement.

This comment is based on the flood data presently available. If you have any questions about this document, please contact the FEMA Map Information eXchange (FMIX) toll free at 1-877-336-2627 (1-877-FEMA MAP) or by letter addressed to the LOMC Clearinghouse, 3601 Eisenhower Avenue, Suite 500, Alexandria, VA 22304-6426. Additional information about the NFIP is available on the FEMA website at <http://www.fema.gov/nfip>.

Patrick "Rick" F. Sacbitt, P.E., Branch Chief
Engineering Services Branch
Federal Insurance and Mitigation Administration



Federal Emergency Management Agency

Washington, D.C. 20472

CONDITIONAL LETTER OF MAP REVISION COMMENT DOCUMENT (CONTINUED)

COMMUNITY INFORMATION (CONTINUED)

DATA REQUIRED FOR FOLLOW-UP LOMR

Upon completion of the project, your community must submit the data listed below and request that we make a final determination on revising the effective FIRM and FIS report. If the project is built as proposed and the data below are received, a revision to the FIRM and FIS report would be warranted.

- Form 1, entitled "Overview & Concurrence Form". Detailed application and certification forms must be used for requesting final revisions to the maps. Therefore, when the map revision request for the area covered by this letter is submitted, Form 1 must be included. If as-built conditions differ from the proposed plans, please submit new forms, which may be accessed at http://www.fema.gov/plan/prevent/fhm/dl_mt-2.shtm, or annotated copies of the previously submitted forms showing the revised information.
- Form 2, entitled "Riverine Hydrology & Hydraulics Form"
- Form 3, entitled "Riverine Structures Form"
- Hydraulic analyses, for as-built conditions, of the base (1-percent-annual-chance) flood and the regulatory floodway, together with a topographic work map showing the revised floodplain and floodway boundaries. Please ensure that the revised information ties in with the current effective information at the downstream and upstream ends of the revised reach.
- An annotated copy of the FIRM, at the scale of the effective FIRM, that shows the revised floodplain and floodway boundary delineations shown on the submitted work map and how they tie into the floodplain and floodway boundary delineations shown on the current effective FIRM at the downstream and upstream ends of the revised reach
- As-built plans, certified by a registered professional engineer, of all proposed project elements
- A copy of the public notice distributed by your community, stating its intent to revise the regulatory floodway, or a signed statement by your community that it has notified all affected property owners and affected adjacent jurisdictions
- Documentation of the individual legal notices sent to property owners who will be affected by any widening/shifting of the base floodplain and/or any BFE increases along Indian Bend Wash
- Evidence that your community has, prior to approval of the proposed encroachment, adopted floodplain management ordinances that incorporate the increased BFEs and revised floodway boundary delineations to reflect the post-project conditions, as stated in Paragraph 65.12(b)

This comment is based on the flood data presently available. If you have any questions about this document, please contact the FEMA Map Information eXchange (FMIX) toll free at 1-877-336-2627 (1-877-FEMA MAP) or by letter addressed to the LOMC Clearinghouse, 3601 Eisenhower Avenue, Suite 500, Alexandria, VA 22304-6426. Additional information about the NFIP is available on the FEMA website at <http://www.fema.gov/nfip>.

A handwritten signature in black ink, appearing to read "Rick F. Sacbbit".

Patrick "Rick" F. Sacbbit, P.E., Branch Chief
Engineering Services Branch
Federal Insurance and Mitigation Administration



Federal Emergency Management Agency

Washington, D.C. 20472

CONDITIONAL LETTER OF MAP REVISION COMMENT DOCUMENT (CONTINUED)

COMMUNITY INFORMATION (CONTINUED)

• FEMA's fee schedule for reviewing and processing requests for conditional and final modifications to published flood information and maps may be accessed at http://www.fema.gov/plan/prevent/fhm/frm_fees.shtm. The fee at the time of the map revision submittal must be received before we can begin processing the request. Payment of this fee can be made through a check or money order, made payable in U.S. funds to the National Flood Insurance Program, or by credit card (Visa or MasterCard only). Please forward the payment, along with the revision application, to the following address:

LOMC Clearinghouse
3601 Eisenhower Avenue, Suite 500
Alexandria, VA 22304-6426

After receiving appropriate documentation to show that the project has been completed, FEMA will initiate a revision to the FIRM and FIS report. Because the flood hazard information (i.e., base flood elevations, base flood depths, SFHAs, zone designations, and/or regulatory floodways) will change as a result of the project, a 90-day appeal period will be initiated for the revision, during which community officials and interested persons may appeal the revised flood hazard information based on scientific or technical data.

This comment is based on the flood data presently available. If you have any questions about this document, please contact the FEMA Map Information eXchange (FMIX) toll free at 1-877-336-2627 (1-877-FEMA MAP) or by letter addressed to the LOMC Clearinghouse, 3601 Eisenhower Avenue, Suite 500, Alexandria, VA 22304-6426. Additional information about the NFIP is available on the FEMA website at <http://www.fema.gov/nfip>.

A handwritten signature in black ink, appearing to read "Rick Sacibit".

Patrick "Rick" F. Sacibit, P.E., Branch Chief
Engineering Services Branch
Federal Insurance and Mitigation Administration



Federal Emergency Management Agency

Washington, D.C. 20472

CONDITIONAL LETTER OF MAP REVISION COMMENT DOCUMENT (CONTINUED)

COMMUNITY INFORMATION (CONTINUED)

COMMUNITY REMINDERS

We have designated a Consultation Coordination Officer (CCO) to assist your community. The CCO will be the primary liaison between your community and FEMA. For information regarding your CCO, please contact:

Mr. Jeffrey D. Lusk
Director, Mitigation Division
Federal Emergency Management Agency, Region IX
1111 Broadway, Suite 1200
Oakland, CA 94607-4052
(510) 627-7175

This comment is based on the flood data presently available. If you have any questions about this document, please contact the FEMA Map Information eXchange (FMIX) toll free at 1-877-336-2627 (1-877-FEMA MAP) or by letter addressed to the LOMC Clearinghouse, 3601 Eisenhower Avenue, Suite 500, Alexandria, VA 22304-6426. Additional information about the NFIP is available on the FEMA website at <http://www.fema.gov/nfip>.

A handwritten signature in black ink, appearing to read "Rick F. Sacibit".

Patrick "Rick" F. Sacibit, P.E., Branch Chief
Engineering Services Branch
Federal Insurance and Mitigation Administration

See CD submitted with hard copy application dated June 23, 2017

Drainage Study / CLOMR Report
PV Triangle Parcel
NWC Scottsdale Road and Northern Avenue (alignment)
Paradise Valley, Maricopa County, Arizona
FEMA Case #17-09-0673R

Prepared for:
Geoffrey Edmunds & Associates
7070 East Foothill Drive
Paradise Valley, AZ 85253

For submittal to:
Town of Paradise Valley
City of Scottsdale
FEMA

Prepared by:
Erie & Associates, Inc.
3120 North 24th Street
Phoenix, Arizona 85016

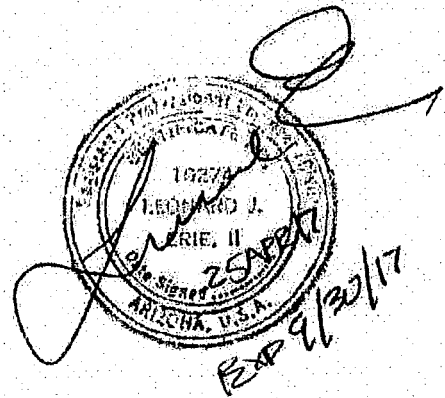

EA #2136.04

November 22, 2016
Revised: April 25, 2017

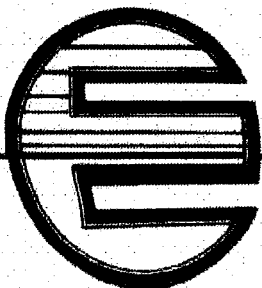

Erie & Associates, Inc.
CONSULTING ENGINEERS
3120 N. 24th St. / Phoenix, Arizona 85016 / (602) 954-6399

Drainage Narrative

This 9.636 acre parcel is to be developed in such a manner that it will be free from inundation from the west, the south and the east and protected by masonry walls on the west, south and east as well as the regrading of the Indian Bend wash thru the CLOMR/LOMR process.

The development will be responsible for retaining that quantity of water generated using the pre vs: post formula as set forth in the Town of Paradise Valley "Storm Drain Design Manual" (1987 Edition) or the "First Flush Volume" whichever is greater. Emergency outfall will be to the Indian Bend Wash.

**"PRELIMINARY
NOT FOR
CONSTRUCTION
OR
RECORDING"**

CVI
Coe & Van Loo
Consultants, Inc.

Phone: 602.264.6831 • E-mail: cv@cvi.com