

LINCOLN DRIVE
 S89°52'10"E (R) 1655.41' (R)
 1163.41' (R)

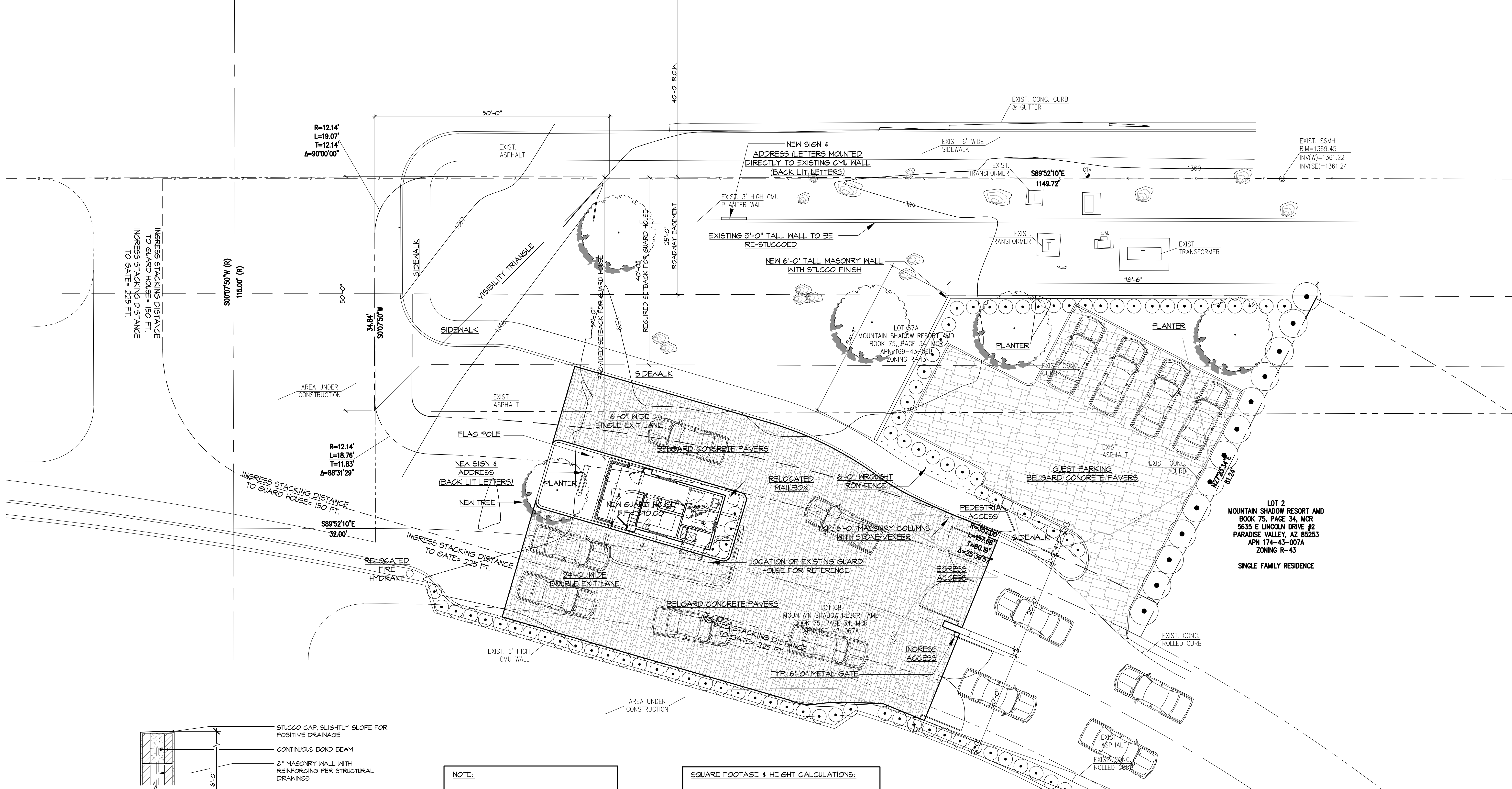

R=12.14'
 L=19.07'
 T=12.14'
 Δ=90°00'00"

R=12.14'
 L=18.76'
 T=11.83'
 Δ=88°31'29"

R=12.14'
 L=18.76'
 T=11.83'
 Δ=88°31'29"

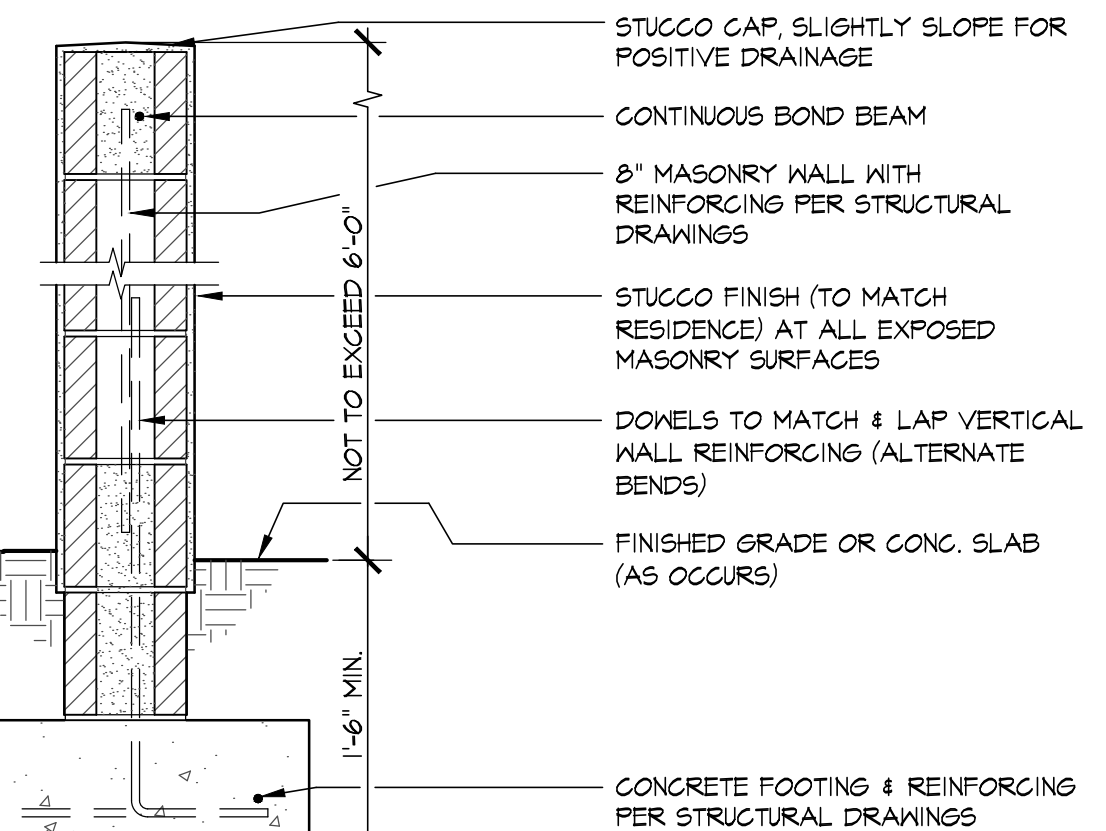

STUCCO CAP, SLIGHTLY SLOPE FOR POSITIVE DRAINAGE
 CONTINUOUS BOND BEAM
 8" MASONRY WALL WITH REINFORCING PER STRUCTURAL DRAWINGS
 STUCCO FINISH (TO MATCH RESIDENCE) AT ALL EXPOSED MASONRY SURFACES
 DOWELS TO MATCH & LAP VERTICAL WALL REINFORCING (ALTERNATE BENDS)
 FINISHED GRADE OR CONG. SLAB (AS OCCURS)
 CONCRETE FOOTING & REINFORCING PER STRUCTURAL DRAWINGS

NOTE:
 ALL SITE WALLS UNDER SEPARATE PERMIT.

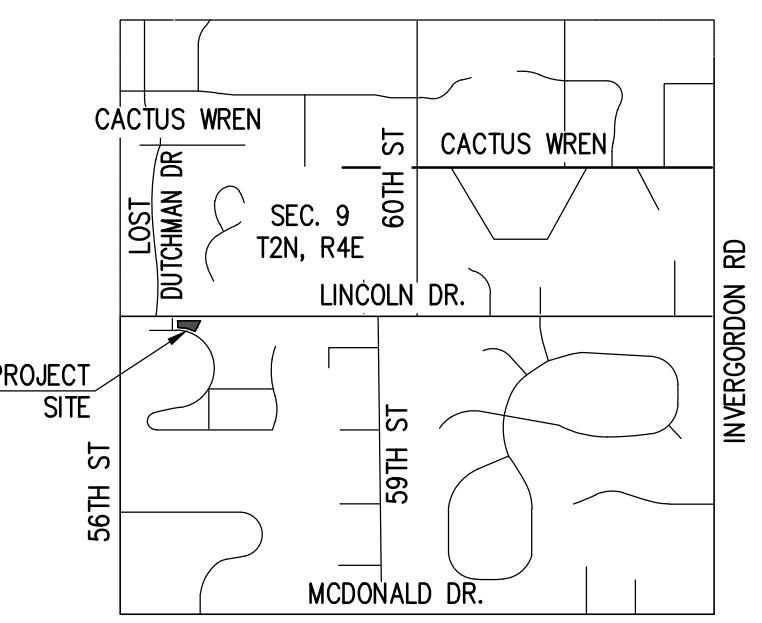

SQUARE FOOTAGE & HEIGHT CALCULATIONS:
 GUARD HOUSE AREA = 330 S.F.
 GUARD HOUSE F.F. = 1370.00
 GUARD HOUSE O.N.G. = 1369.50
 GUARD HOUSE HEIGHT FROM O.N.G. = 13'-5 7/8"
 GATE HEIGHT = 6'-0" FROM O.N.G.
 GATE O.N.G. = 1370.00
 STACKING DISTANCE MEASURED FROM THE ROW TO THE GUARD HOUSE = 150 FT.
 STACKING DISTANCE MEASURED FROM THE ROW TO THE GATE = 225 FT.

ARCHITECTURAL SITE PLAN
 1"=10'-0"

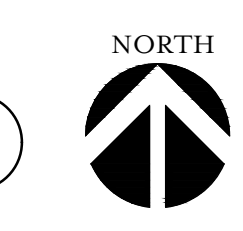
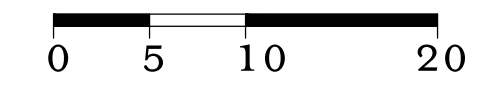

CMU FREESTANDING SITE WALL
 1"=1'-0"

2



EXP. 09.30.2016
 MAR, 2016



Checked By: MBC
 Drawn By: VA
 Scale: 1"=10'-0"
 Drawing:

SITE PLAN
 Sheet:

A1.1