



Area B & C Main Building Setbacks	
Front Yard First Floor	20'
Front Yard Second Floor	25'
Side Yard Lots greater than 15,000 sf	15' each side
Side Yard Lots 10,000 - 15,000 sf	20' total (not less than 5')
Rear Yard First Floor	20'
Rear Yard Second Floor	35'
Lot size greater than 15,000 sf	▲
Single story home with construction limited to a maximum of 20' in height	◻

Larger Lots at Perimeter

Area B & C Accessory Building Setbacks	
Front Yard	10'
Side Yard	5'
Side Yard	10' (that abuts a street)
Rear Yard	10'

Guest Parking:
2 cars in the driveway at each home

CIVTECH, INC
Traffic Engineering
10605 N Hayden Road | Ste 140
Scottsdale, AZ 85260-5595
480.659.4250
contact: Dawn Carter

CVL CONSULTANTS
Civil, Landscape, Planning, & Survey
4550 N 12th St
Phoenix, AZ 85014
602.264.6831
contact: Ryan Weed

MASON ARCHITECTS
Architecture & Master Planning
957 Industrial Road | Ste C
San Carlos, CA 94070
650.851.8810
contact: Peter Mason

NELSEN PARTNERS
Mixed-Use Architecture
15210 N Scottsdale Rd | Ste 300
Scottsdale, AZ 85254
480.949.6800
contact: George A Melara

WITHEY MORRIS, PLC
Land Use & Zoning Attorney
2525 E Arizona Biltmore Cir | Ste A-212
Phoenix, Arizona 85016
602.230.0600
contact: Jason Morris



The Ritz-Carlton Resort
Paradise Valley Special Use Permit Application
Approved Plans
December 17, 2015 - Ordinance 694 - Final Edition



AREA B
Resort Branded Residential Lots
F-2

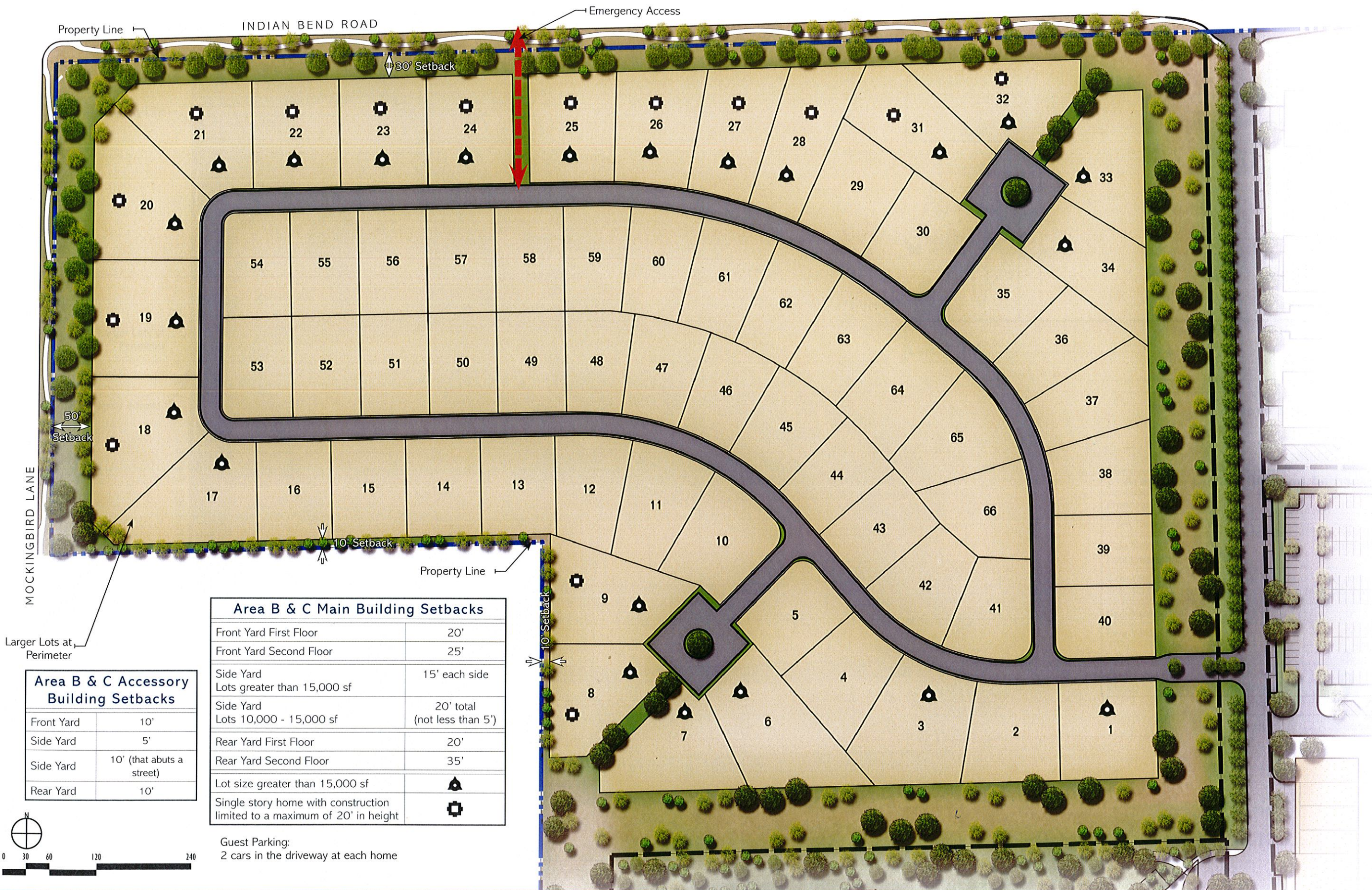

CIVTECH, INC
Traffic Engineering

10605 N Hayden Road | Ste 140
Scottsdale, AZ 85260-5595
480.659.4250
contact: Dawn Carter

CVL CONSULTANTS
Civil, Landscape, Planning, & Survey

4550 N 12th St
Phoenix, AZ 85014
602.264.6831
contact: Ryan Weed

MASON ARCHITECTS
Architecture & Master Planning

957 Industrial Road | Ste C
San Carlos, CA 94070
650.851.8810
contact: Peter Mason

NELSEN PARTNERS
Mixed-Use Architecture

15210 N Scottsdale Rd | Ste 300
Scottsdale, AZ 85254
480.949.6800
contact: George A Melara

WITHEY MORRIS, PLC
Land Use & Zoning Attorney

2525 E Arizona Biltmore Cir | Ste A-212
Phoenix, Arizona 85016
602.230.0600
contact: Jason Morris



The Ritz-Carlton Resort

Paradise Valley Special Use Permit Application
Approved Plans

December 17, 2015 - Ordinance 694 - Final Edition



THE RITZ-CARLTON®

AREA B

Resort Branded Residential Lots

F-2