

CONCEPTUAL PRELIMINARY RE-PLAT FOR RITZ-CARLTON RESORT PARCEL A-1

PARADISE VALLEY, ARIZONA
A PORTION OF LAND LOCATED IN THE NORTHEAST QUARTER OF
SECTION 10, TOWNSHIP 2 NORTH, RANGE 4 EAST, OF THE GILA AND
SALT RIVER BASE AND MERIDIAN, MARICOPA COUNTY, ARIZONA

OWNER / DEVELOPER FIVE STAR DEVELOPMENT RESORT COMMUNITIES, LLC 6720 N. SCOTTSDALE ROAD SUITE 130 SCOTTSDALE, AZ 85253 PHONE: (480) 657-7827 CONTACT: RICHARD FRAZEE	CVL DESIGN TEAM COE & VAN LOO CONSULTANTS, INC. 4550 N. 12TH STREET PHOENIX, AZ 85014 PHONE: (602) 264-6831 CONTACT: RYAN WEED
---	--

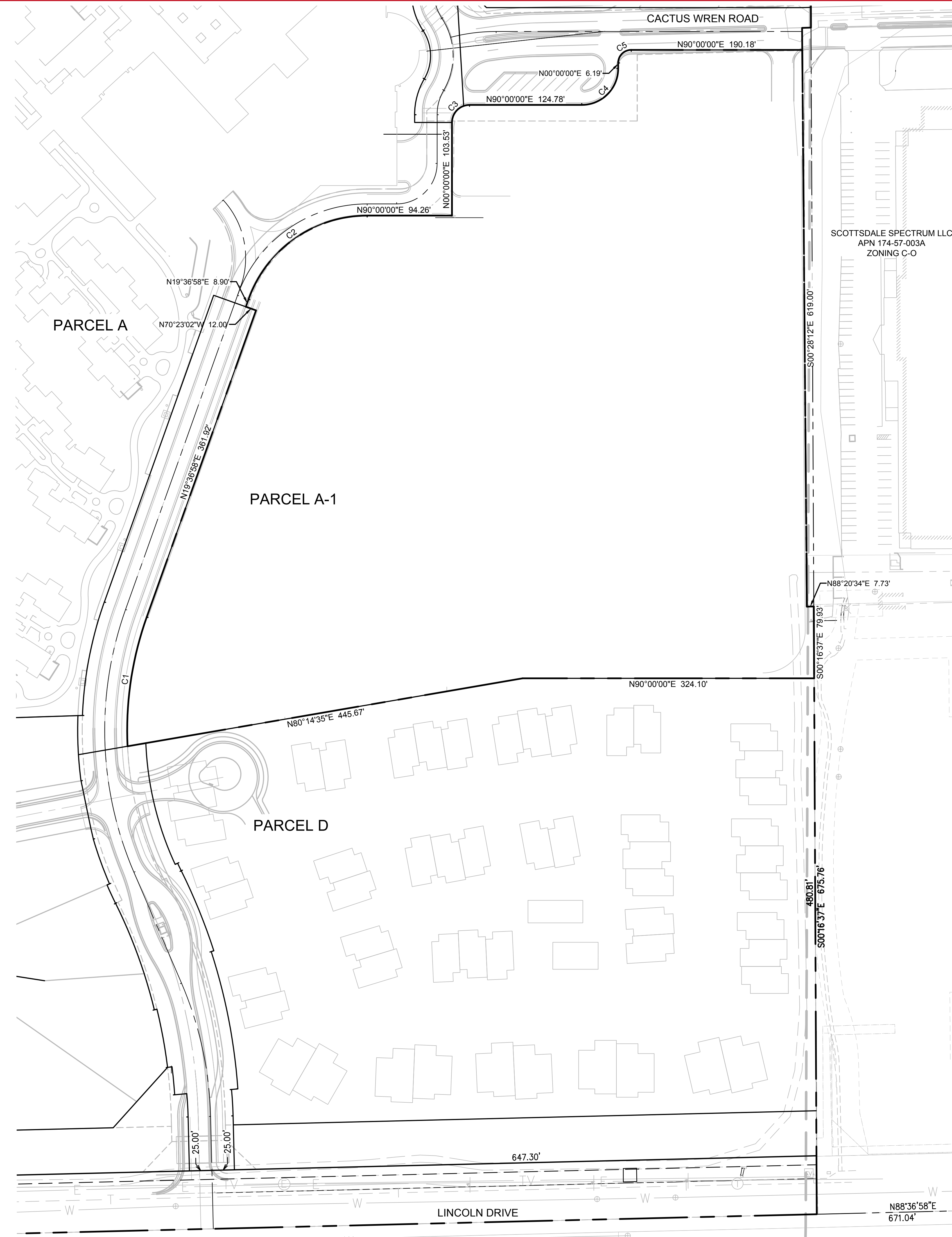

BOUNDARY CURVE TABLE						
NO.	ARC	RADIUS	DELTA	TANGENT	CHORD	CHORD-BEARING
C1	146.17	375.00	022°19'59"	74.02	145.25	S08°26'59"W
C2	171.98	140.00	070°23'02"	98.73	161.37	S54°48'29"W
C3	30.63	19.50	090°00'00"	19.50	27.58	S45°00'00"W
C4	63.62	40.50	090°00'00"	40.50	57.28	N45°00'00"E
C5	22.78	14.50	090°00'00"	14.50	20.51	S45°00'00"W

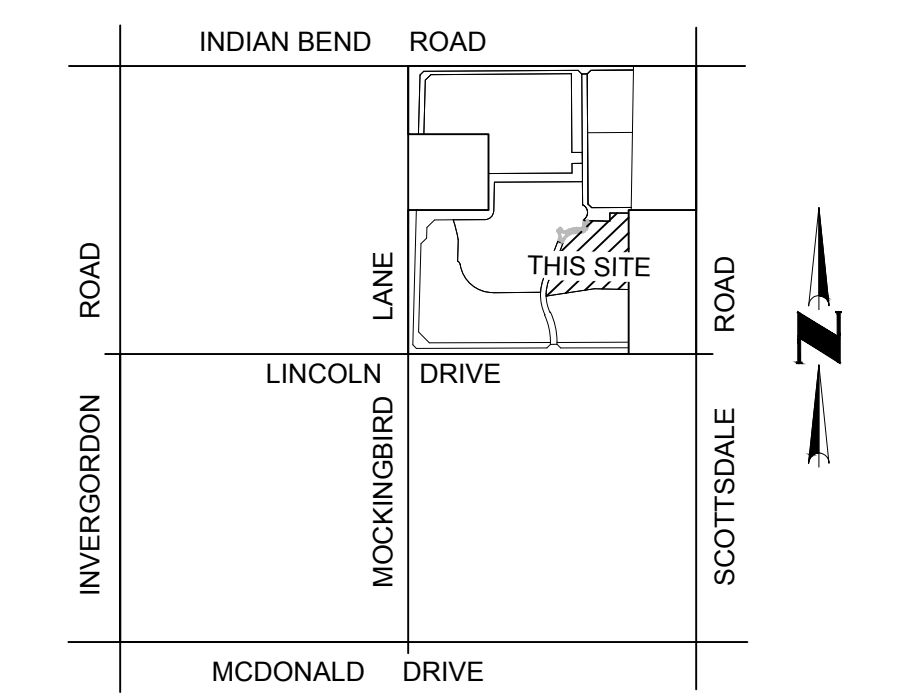

VICINITY MAP
(NOT-TO-SCALE)

- LEGEND**
- PROPOSED UNITS
 - PROPOSED BUILDING FOOTPRINT
 - PROPOSED ROW
 - PROPOSED CENTER LINE
 - 30' X 30' S.V.T. --- (S.V.T.) SIGHT VISIBILITY TRIANGLE
 - BUILDING B: UNITS B101-B318
 - BUILDING C: UNITS C101-C304
 - BUILDING D: UNITS D101-D304
 - BUILDING E: UNITS E101-E215

- SHEET INDEX**
- SHEET 01 - COVER SHEET / NOTES / SITE DATA TABLE
 - SHEET 02 - BOUNDARY MAP
 - SHEET 03 - GROUND (1ST) LEVEL PLAN
 - SHEET 04 - SECOND (2ND) LEVEL PLAN
 - SHEET 05 - THIRD (3RD) LEVEL PLAN
 - SHEET 06 - UNDERGROUND PARKING PLAN
 - SHEET 07 - VERTICAL SCHEMATICS
 - SHEET 08 - CONSTRAINTS MAP

CVL CONSULTANTS
 4550 N. 12th Street . Phoenix, AZ, 85014 . phone 602.264.6831 . fax 602.264.0928 . www.cvlci.com
 Civil Engineering . Water Systems . Wastewater Treatment . Land Planning . Energy . Land Survey . Landscape Architecture . Construction Management

BOUNDARY MAP

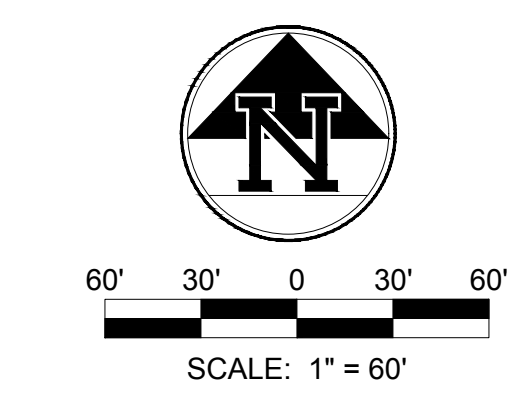

SHEET
02 OF 08

DATE: 4/26/16

N:\010268801\CADD\Preliminary\Parcel A-1\PS PRE-PLAT A-1-01-04.dwg

CONCEPTUAL PRELIMINARY RE-PLAT FOR RITZ-CARLTON RESORT PARCEL A-1

PARADISE VALLEY, ARIZONA
A PORTION OF LAND LOCATED IN THE NORTHEAST QUARTER OF
SECTION 10, TOWNSHIP 2 NORTH, RANGE 4 EAST, OF THE GILA AND
SALT RIVER BASE AND MERIDIAN, MARICOPA COUNTY, ARIZONA

OWNER / DEVELOPER FIVE STAR DEVELOPMENT RESORT COMMUNITIES, LLC 6720 N. SCOTTSDALE ROAD SUITE 130 SCOTTSDALE, AZ 85253 PHONE: (480) 657-7827 CONTACT: RICHARD FRAZEE	CVL DESIGN TEAM COE & VAN LOO CONSULTANTS, INC. 4550 N. 12TH STREET PHOENIX, AZ 85014 PHONE: (602) 264-6831 CONTACT: RYAN WEED
---	--

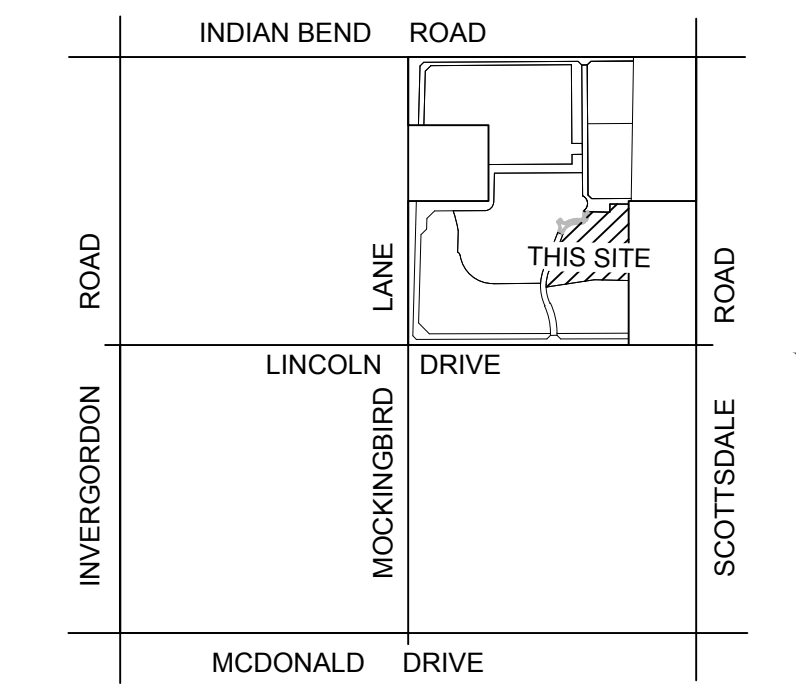

VICINITY MAP
(NOT-TO-SCALE)

LEGEND

- PROPOSED UNITS
- PROPOSED BUILDING FOOTPRINT
- PROPOSED ROW
- PROPOSED CENTER LINE
- 30' X 30' S.V.T. --- (S.V.T.) SIGHT VISIBILITY TRIANGLE
- BUILDING B: UNITS B101-B318
- BUILDING C: UNITS C101-C304
- BUILDING D: UNITS D101-D304
- BUILDING E: UNITS E101-E215

SHEET INDEX

- SHEET 01 - COVER SHEET / NOTES / SITE DATA TABLE
- SHEET 02 - BOUNDARY MAP
- SHEET 03 - GROUND (1ST) LEVEL PLAN
- SHEET 04 - SECOND (2ND) LEVEL PLAN
- SHEET 05 - THIRD (3RD) LEVEL PLAN
- SHEET 06 - UNDERGROUND PARKING PLAN
- SHEET 07 - VERTICAL SCHEMATICS
- SHEET 08 - CONSTRAINTS MAP



4550 N. 12th Street . Phoenix, AZ, 85014 . phone 602.264.6831 . fax 602.264.0928 . www.cvlci.com
 Civil Engineering . Water Systems . Wastewater Treatment . Land Planning . Energy . Land Survey . Landscape Architecture . Construction Management



GROUND (1ST) LEVEL PLAN

NOTES

1. BUILDING HEIGHTS ARE PURSUANT TO THE SPECIAL USE PERMIT - RESORT (SUP - RESORT) FOR RITZ-CARLTON RESORT.

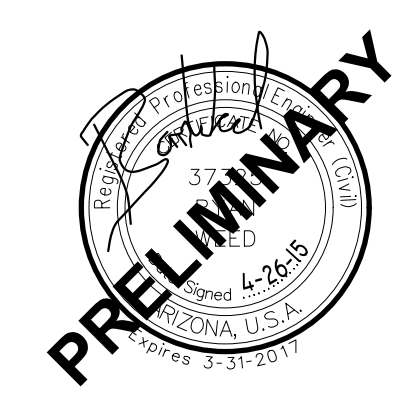
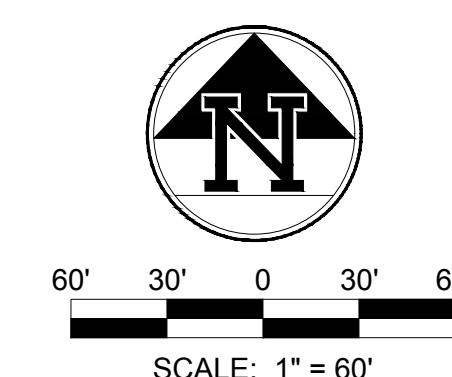

SHEET
03 OF 08

DATE: 4/26/16

CONCEPTUAL PRELIMINARY RE-PLAT FOR RITZ-CARLTON RESORT PARCEL A-1

PARADISE VALLEY, ARIZONA
A PORTION OF LAND LOCATED IN THE NORTHEAST QUARTER OF
SECTION 10, TOWNSHIP 2 NORTH, RANGE 4 EAST, OF THE GILA AND
SALT RIVER BASE AND MERIDIAN, MARICOPA COUNTY, ARIZONA

OWNER / DEVELOPER FIVE STAR DEVELOPMENT RESORT COMMUNITIES, LLC 6720 N. SCOTTSDALE ROAD SUITE 130 SCOTTSDALE, AZ 85253 PHONE: (480) 657-7827 CONTACT: RICHARD FRAZEE	CVL DESIGN TEAM COE & VAN LOO CONSULTANTS, INC. 4550 N. 12TH STREET PHOENIX, AZ 85014 PHONE: (602) 264-6831 CONTACT: RYAN WEED
---	--

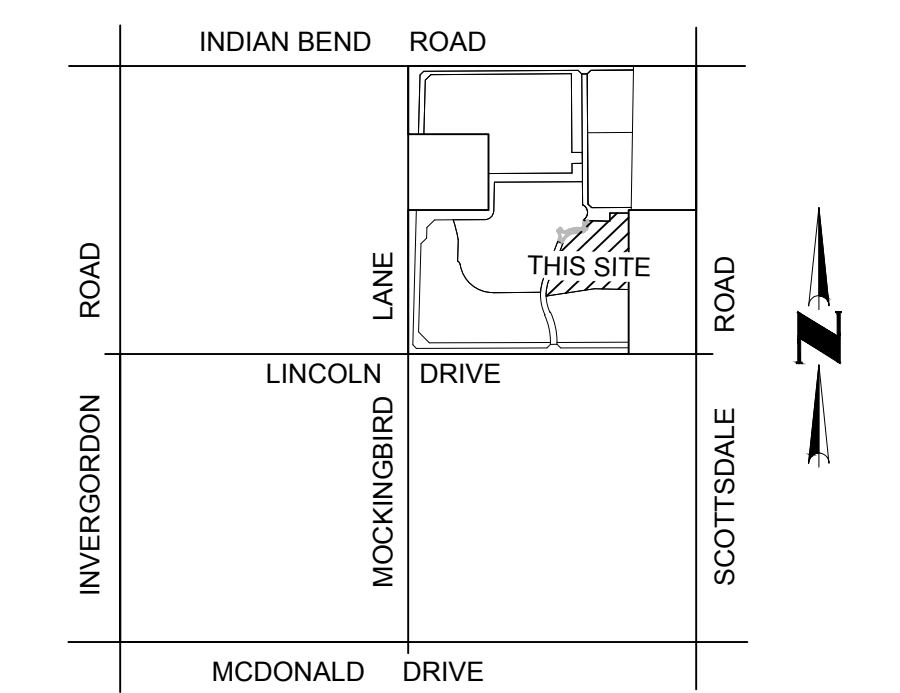
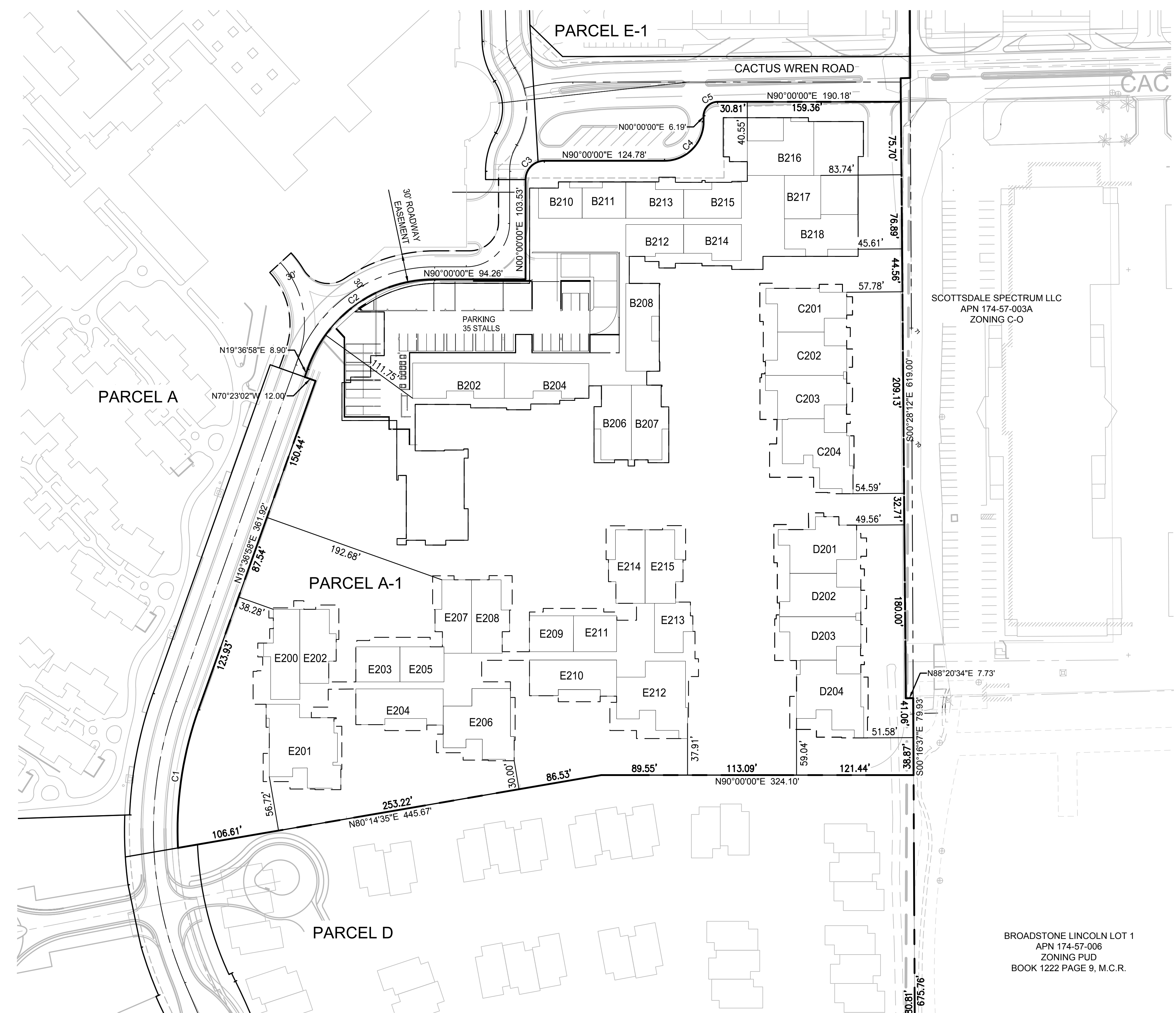

VICINITY MAP
(NOT-TO-SCALE)

LEGEND	
	PROPOSED UNITS
	PROPOSED BUILDING FOOTPRINT
	PROPOSED ROW
	PROPOSED CENTER LINE
	30' X 30' S.V.T. (S.V.T.) SIGHT VISIBILITY TRIANGLE
	BUILDING B: UNITS B101-B318
	BUILDING C: UNITS C101-C304
	BUILDING D: UNITS D101-D304
	BUILDING E: UNITS E101-E215

SHEET INDEX	
SHEET 01 - COVER SHEET / NOTES / SITE DATA TABLE	
SHEET 02 - BOUNDARY MAP	
SHEET 03 - GROUND (1ST) LEVEL PLAN	
SHEET 04 - SECOND (2ND) LEVEL PLAN	
SHEET 05 - THIRD (3RD) LEVEL PLAN	
SHEET 06 - UNDERGROUND PARKING PLAN	
SHEET 07 - VERTICAL SCHEMATICS	
SHEET 08 - CONSTRAINTS MAP	

4550 N. 12th Street · Phoenix, AZ, 85014 · phone 602.264.6831 · fax 602.264.0928 · www.cvlci.com
 Civil Engineering · Water Systems · Wastewater Treatment · Land Planning · Energy · Land Survey · Landscape Architecture · Construction Management

SECOND (2ND) LEVEL PLAN

- NOTES**
- BUILDING HEIGHTS ARE PURSUANT TO THE SPECIAL USE PERMIT - RESORT (SUP - RESORT) FOR RITZ-CARLTON RESORT.

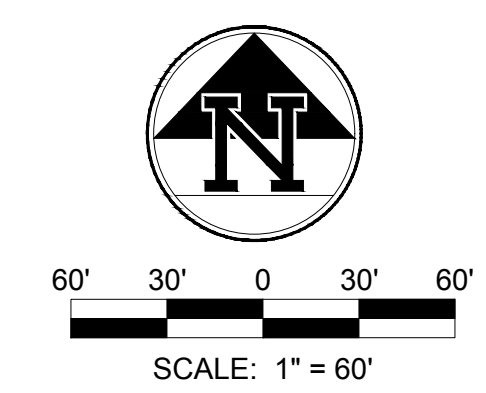

SHEET
04 OF 08

DATE: 4/26/16

N:\010268861\CADD\preliminary\Parcel A-1\PS PRE-PLAT.A-1-01-04.dwg

CONCEPTUAL PRELIMINARY RE-PLAT FOR RITZ-CARLTON RESORT PARCEL A-1

PARADISE VALLEY, ARIZONA
A PORTION OF LAND LOCATED IN THE NORTHEAST QUARTER OF
SECTION 10, TOWNSHIP 2 NORTH, RANGE 4 EAST, OF THE GILA AND
SALT RIVER BASE AND MERIDIAN, MARICOPA COUNTY, ARIZONA

OWNER / DEVELOPER FIVE STAR DEVELOPMENT RESORT COMMUNITIES, LLC 6720 N. SCOTTSDALE ROAD SUITE 130 SCOTTSDALE, AZ 85253 PHONE: (480) 657-7827 CONTACT: RICHARD FRAZEE	CVL DESIGN TEAM COE & VAN LOO CONSULTANTS, INC. 4550 N. 12TH STREET PHOENIX, AZ 85014 PHONE: (602) 264-6831 CONTACT: RYAN WEED
---	--

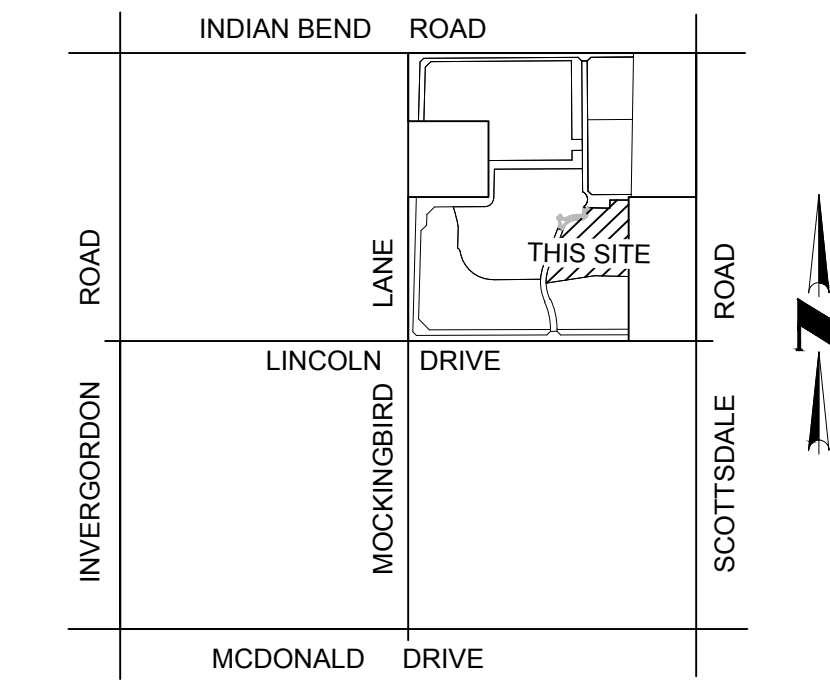
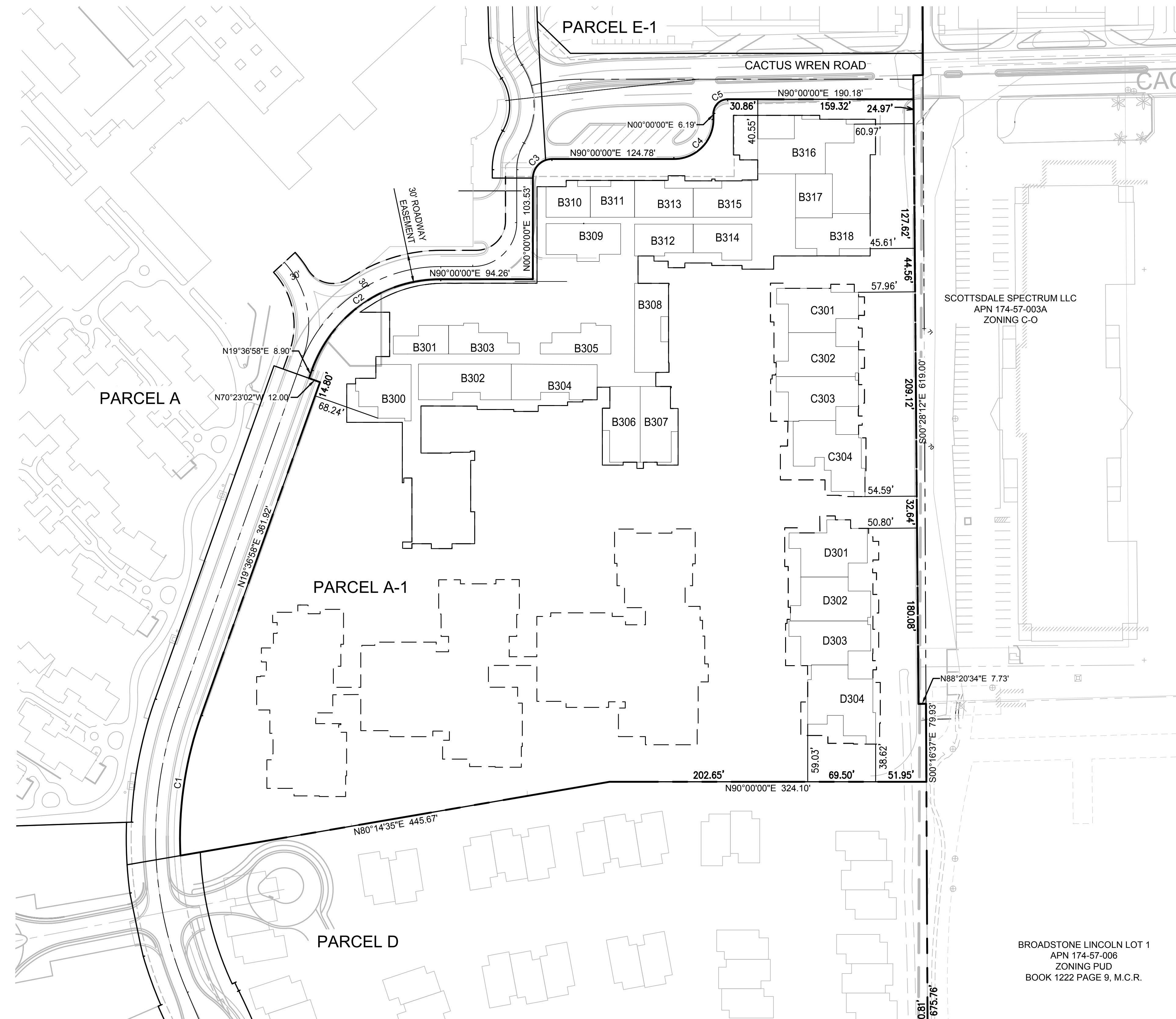

VICINITY MAP
(NOT-TO-SCALE)

LEGEND	
	PROPOSED UNITS
	PROPOSED BUILDING FOOTPRINT
	PROPOSED ROW
	PROPOSED CENTER LINE
	30' X 30' S.V.T. (S.V.T.) SIGHT VISIBILITY TRIANGLE
BUILDING B: UNITS B101-B318 BUILDING C: UNITS C101-C304 BUILDING D: UNITS D101-D304 BUILDING E: UNITS E101-E215	

SHEET INDEX	
SHEET 01	COVER SHEET / NOTES / SITE DATA TABLE
SHEET 02	BOUNDARY MAP
SHEET 03	GROUND (1ST) LEVEL PLAN
SHEET 04	SECOND (2ND) LEVEL PLAN
SHEET 05	THIRD (3RD) LEVEL PLAN
SHEET 06	UNDERGROUND PARKING PLAN
SHEET 07	VERTICAL SCHEMATICS
SHEET 08	CONSTRAINTS MAP

4550 N. 12th Street · Phoenix, AZ, 85014 · phone 602.264.6831 · fax 602.264.0928 · www.cvlci.com

Civil Engineering · Water Systems · Wastewater Treatment · Land Planning · Energy · Land Survey · Landscape Architecture · Construction Management

THIRD (3RD) LEVEL PLAN

- NOTES**
- BUILDING HEIGHTS ARE PURSUANT TO THE SPECIAL USE PERMIT - RESORT (SUP - RESORT) FOR RITZ-CARLTON RESORT.

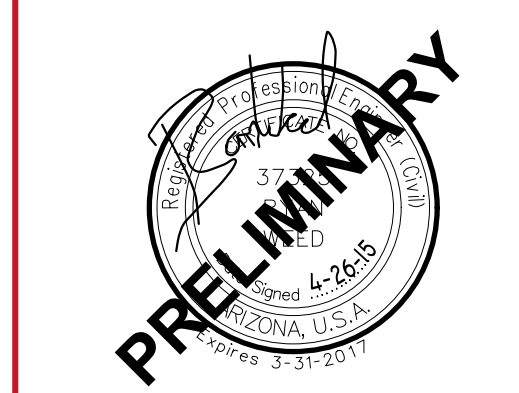
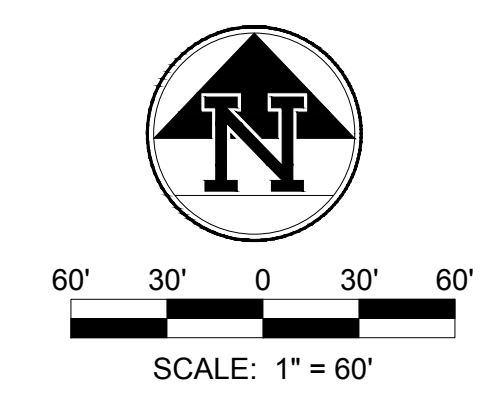

SHEET
05 OF 08

DATE: 4/26/16

N:\010268801\CADD\Preliminary\Parcel A-1\PS PRE-PLAT A-1-01-04.dwg

CONCEPTUAL PRELIMINARY RE-PLAT FOR RITZ-CARLTON RESORT PARCEL A-1

PARADISE VALLEY, ARIZONA
A PORTION OF LAND LOCATED IN THE NORTHEAST QUARTER OF
SECTION 10, TOWNSHIP 2 NORTH, RANGE 4 EAST, OF THE GILA AND
SALT RIVER BASE AND MERIDIAN, MARICOPA COUNTY, ARIZONA

OWNER / DEVELOPER FIVE STAR DEVELOPMENT RESORT COMMUNITIES, LLC 6720 N. SCOTTSDALE ROAD SUITE 130 SCOTTSDALE, AZ 85253 PHONE: (480) 657-7827 CONTACT: RICHARD FRAZEE	CVL DESIGN TEAM COE & VAN LOO CONSULTANTS, INC. 4550 N. 12TH STREET PHOENIX, AZ 85014 PHONE: (602) 264-6831 CONTACT: RYAN WEED
---	--

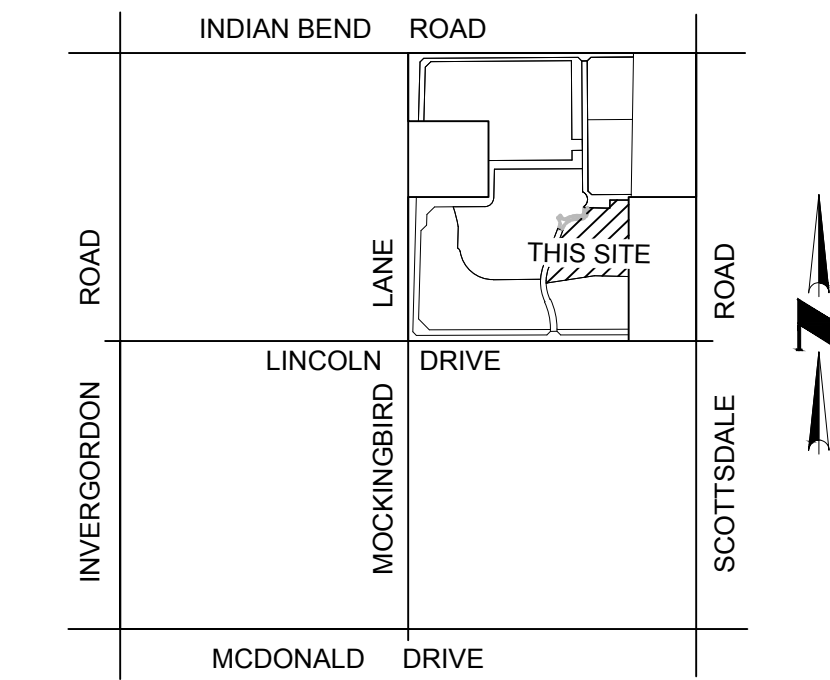
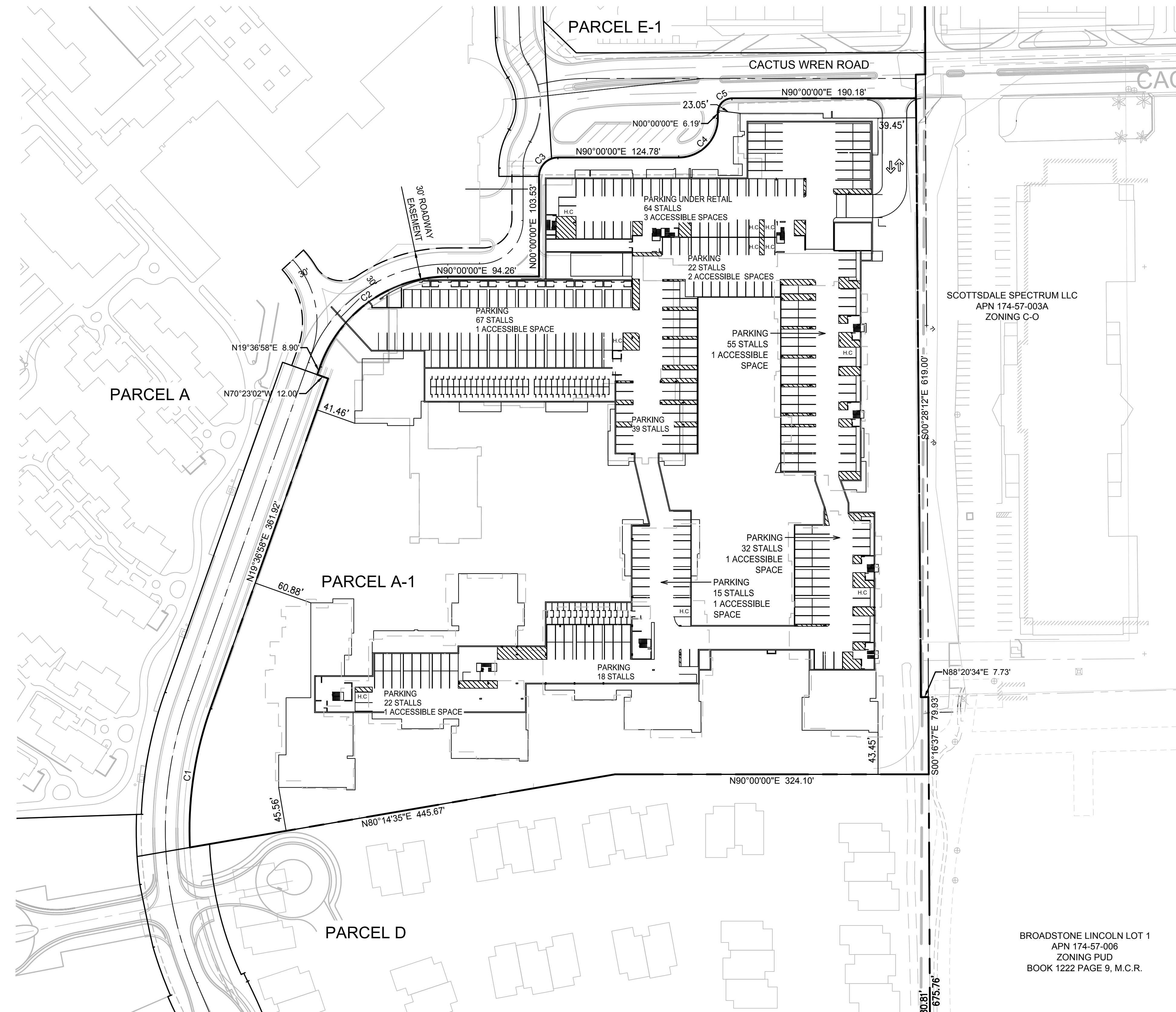

VICINITY MAP
(NOT-TO-SCALE)

LEGEND

—	PROPOSED UNITS
---	PROPOSED BUILDING FOOTPRINT
---	PROPOSED ROW
---	PROPOSED CENTER LINE
---	30' X 30' S.V.T. (S.V.T.) SIGHT VISIBILITY TRIANGLE
—	BUILDING B: UNITS B101-B318
—	BUILDING C: UNITS C101-C304
—	BUILDING D: UNITS D101-D304
—	BUILDING E: UNITS E101-E215

SHEET INDEX

SHEET 01 - COVER SHEET / NOTES / SITE DATA TABLE
SHEET 02 - BOUNDARY MAP
SHEET 03 - GROUND (1ST) LEVEL PLAN
SHEET 04 - SECOND (2ND) LEVEL PLAN
SHEET 05 - THIRD (3RD) LEVEL PLAN
SHEET 06 - UNDERGROUND PARKING PLAN
SHEET 07 - VERTICAL SCHEMATICS
SHEET 08 - CONSTRAINTS MAP

CVL CONSULTANTS

4550 N. 12th Street . Phoenix, AZ, 85014 . phone 602.264.6831 . fax 602.264.0928 . www.cvlci.com
Civil Engineering . Water Systems . Wastewater Treatment . Land Planning . Energy . Land Survey . Landscape Architecture . Construction Management

UNDERGROUND PARKING PLAN

- NOTES**
- BUILDING HEIGHTS ARE PURSUANT TO THE SPECIAL USE PERMIT - RESORT (SUP - RESORT) FOR RITZ-CARLTON RESORT.

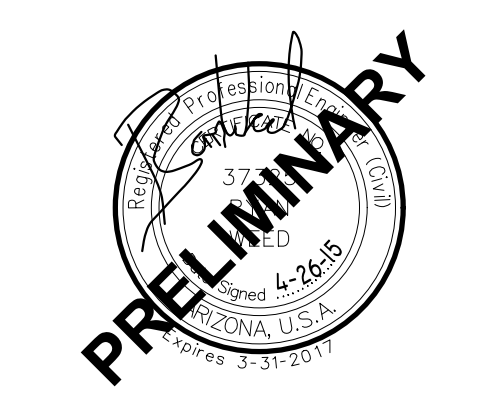
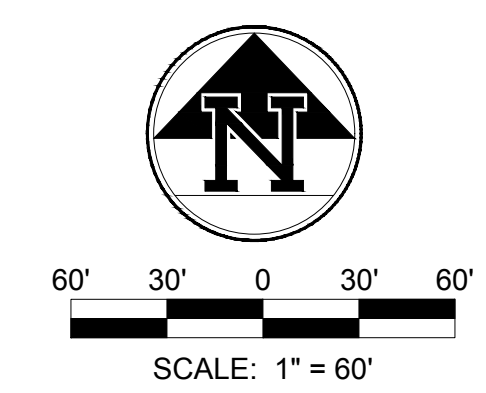

**SHEET
06 OF 08**

DATE: 4/26/16

N:\010288801\CADD\Preliminary\Parcel A-1\PS PRE-PLAT.A-1-01-04.dwg

CONCEPTUAL PRELIMINARY RE-PLAT FOR RITZ-CARLTON RESORT PARCEL A-1

PARADISE VALLEY, ARIZONA
A PORTION OF LAND LOCATED IN THE NORTHEAST QUARTER OF SECTION 10, TOWNSHIP 2 NORTH, RANGE 4 EAST, OF THE GILA AND SALT RIVER BASE AND MERIDIAN, MARICOPA COUNTY, ARIZONA

OWNER / DEVELOPER
FIVE STAR DEVELOPMENT RESORT COMMUNITIES, LLC
6720 N. SCOTTSDALE ROAD SUITE 130
SCOTTSDALE, AZ 85253
PHONE: (480) 657-7827
CONTACT: RICHARD FRAZEE

CVL DESIGN TEAM
COE & VAN LOO CONSULTANTS, INC.
4550 N. 12TH STREET
PHOENIX, AZ 85014
PHONE: (602) 264-6831
CONTACT: RYAN WEED

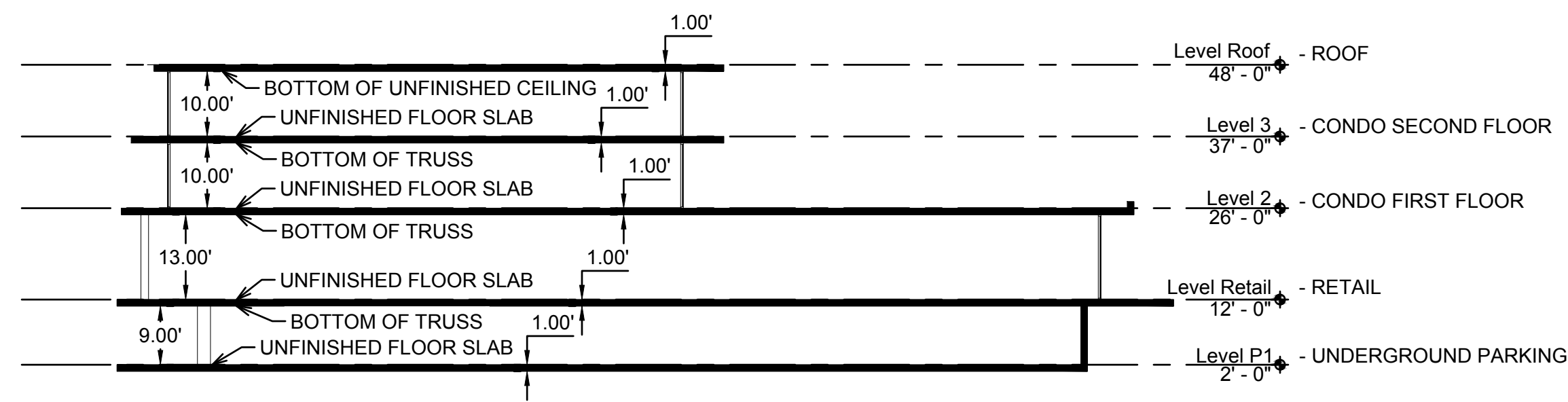

VERTICAL SCHEMATIC - BUILDING B

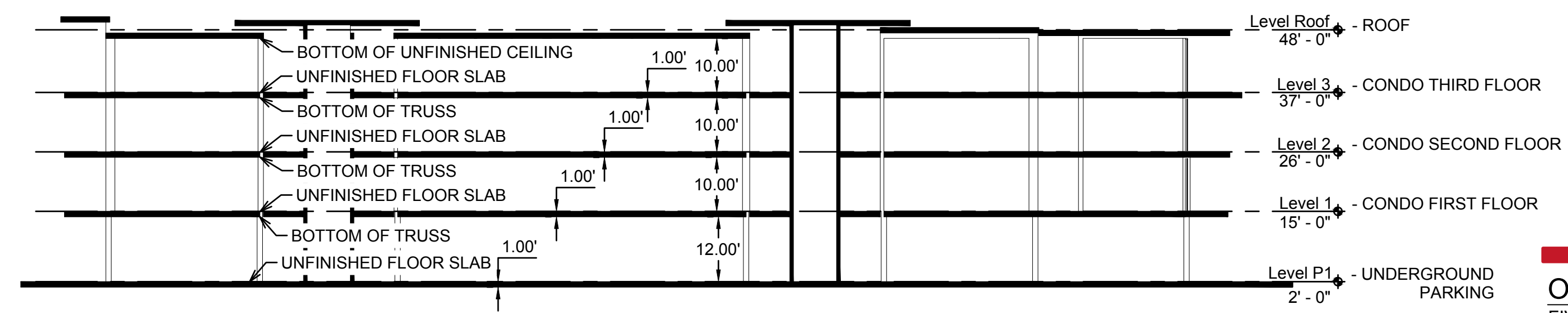

VERTICAL SCHEMATIC - BUILDING C

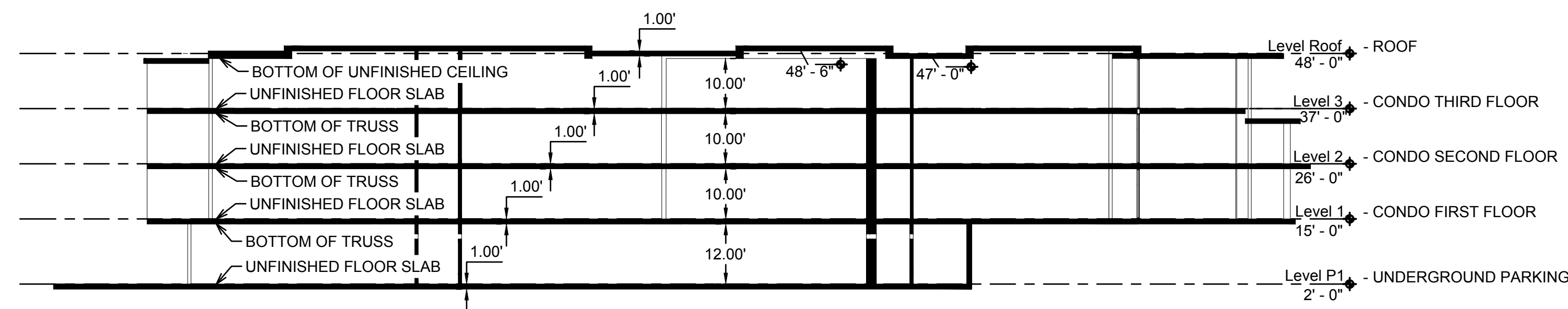

VERTICAL SCHEMATIC - BUILDING D

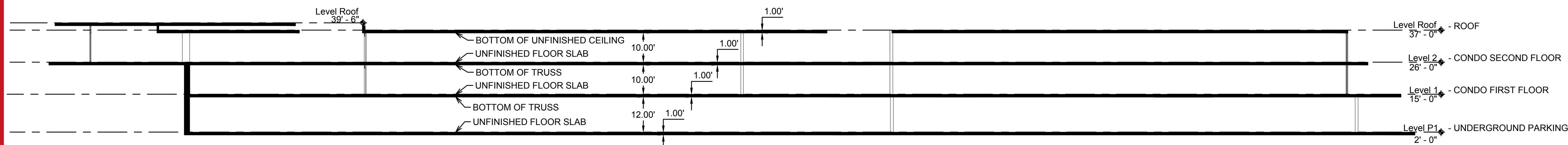

VERTICAL SCHEMATIC - BUILDING E

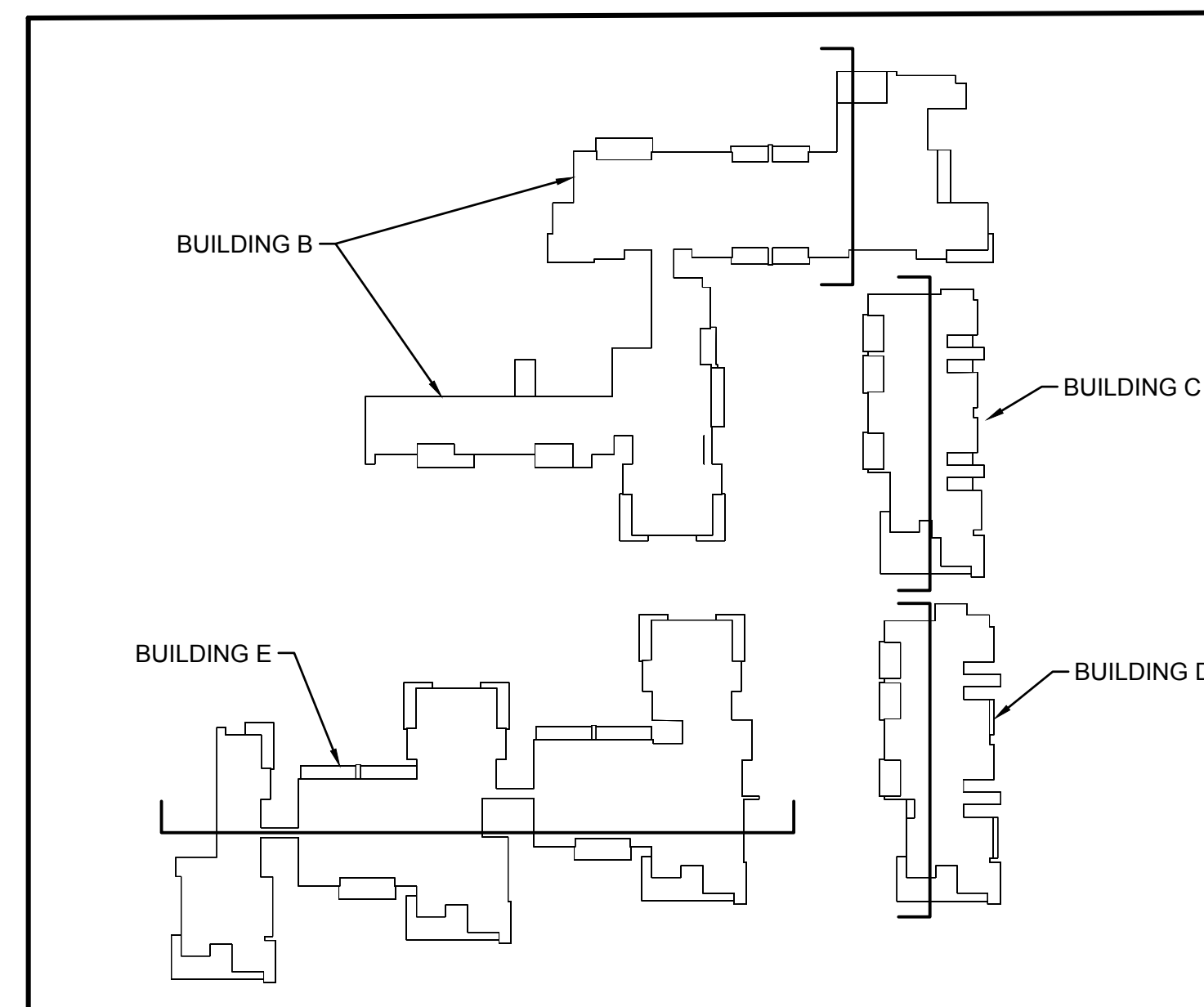

KEY MAP

NOTES

- BUILDING HEIGHTS ARE PURSUANT TO THE SPECIAL USE PERMIT - RESORT (SUP - RESORT) FOR RITZ-CARLTON RESORT.

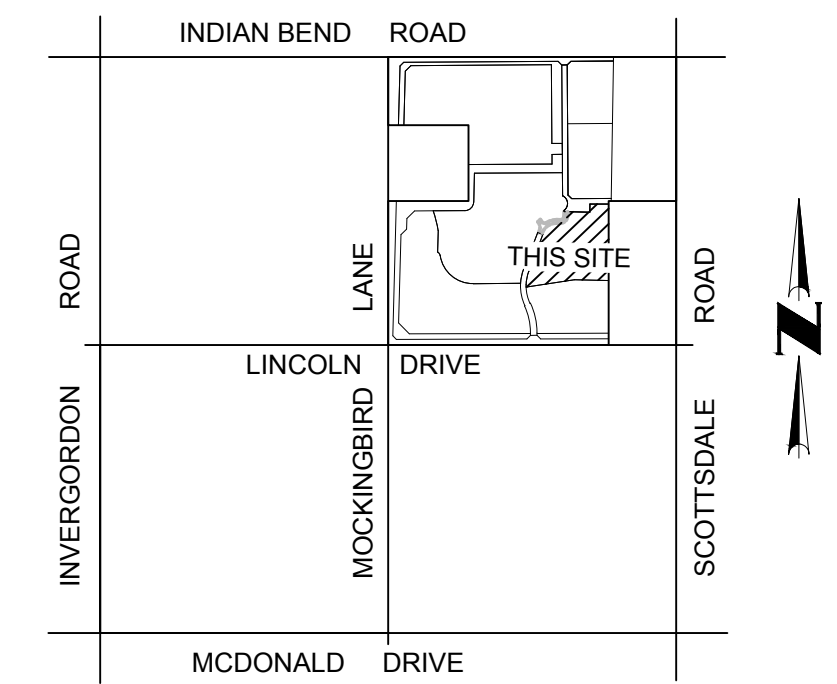

VICINITY MAP
(NOT-TO-SCALE)

LEGEND

- PROPOSED UNITS
- PROPOSED BUILDING FOOTPRINT
- PROPOSED ROW
- PROPOSED CENTER LINE
- 30' X 30' S.V.T. (S.V.T.) SIGHT VISIBILITY TRIANGLE
- BUILDING B: UNITS B101-B318
- BUILDING C: UNITS C101-C304
- BUILDING D: UNITS D101-D304
- BUILDING E: UNITS E101-E215

SHEET INDEX

- SHEET 01 - COVER SHEET / NOTES / SITE DATA TABLE
- SHEET 02 - BOUNDARY MAP
- SHEET 03 - GROUND (1ST) LEVEL PLAN
- SHEET 04 - SECOND (2ND) LEVEL PLAN
- SHEET 05 - THIRD (3RD) LEVEL PLAN
- SHEET 06 - UNDERGROUND PARKING PLAN
- SHEET 07 - VERTICAL SCHEMATICS
- SHEET 08 - CONSTRAINTS MAP



4550 N. 12th Street . Phoenix, AZ, 85014 . phone 602.264.6831 . fax 602.264.0928 . www.cvlci.com
Civil Engineering . Water Systems . Wastewater Treatment . Land Planning . Energy . Land Survey . Landscape Architecture . Construction Management



SHEET
07 OF 08

DATE: 4/26/16

CONCEPTUAL PRELIMINARY RE-PLAT FOR RITZ-CARLTON RESORT PARCEL A-1

PARADISE VALLEY, ARIZONA
 A PORTION OF LAND LOCATED IN THE NORTHEAST QUARTER OF SECTION 10, TOWNSHIP 2 NORTH, RANGE 4 EAST, OF THE GILA AND SALT RIVER BASE AND MERIDIAN, MARICOPA COUNTY, ARIZONA

OWNER / DEVELOPER
 FIVE STAR DEVELOPMENT RESORT COMMUNITIES, LLC
 6720 N. SCOTTSDALE ROAD SUITE 130
 SCOTTSDALE, AZ 85253
 PHONE: (480) 657-7827
 CONTACT: RICHARD FRAZEE

CVL DESIGN TEAM
 COE & VAN LOO CONSULTANTS, INC.
 4550 N. 12TH STREET
 PHOENIX, AZ 85014
 PHONE: (602) 264-6831
 CONTACT: RYAN WEED

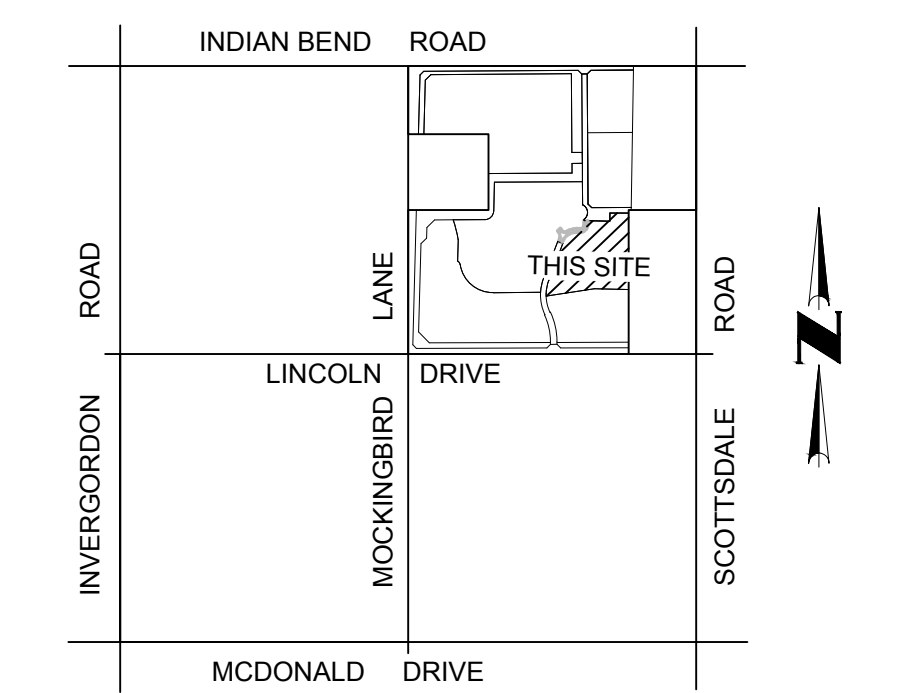

VICINITY MAP
 (NOT-TO-SCALE)

- LEGEND**
- PROPOSED UNITS
 - - - PROPOSED BUILDING FOOTPRINT
 - PROPOSED ROW
 - PROPOSED CENTER LINE
 - 30' X 30' S.V.T. (S.V.T.) SIGHT VISIBILITY TRIANGLE

- BUILDING B: UNITS B101-B318
- BUILDING C: UNITS C101-C304
- BUILDING D: UNITS D101-D304
- BUILDING E: UNITS E101-E215

- SHEET INDEX**
- SHEET 01 - COVER SHEET / NOTES / SITE DATA TABLE
 - SHEET 02 - BOUNDARY MAP
 - SHEET 03 - GROUND (1ST) LEVEL PLAN
 - SHEET 04 - SECOND (2ND) LEVEL PLAN
 - SHEET 05 - THIRD (3RD) LEVEL PLAN
 - SHEET 06 - UNDERGROUND PARKING PLAN
 - SHEET 07 - VERTICAL SCHEMATICS
 - SHEET 08 - CONSTRAINTS MAP

CVL CONSULTANTS
 4550 N. 12th Street · Phoenix, AZ, 85014 · phone 602.264.6831 · fax 602.264.0928 · www.cvlicol.com
 Civil Engineering · Water Systems · Wastewater Treatment · Land Planning · Energy · Land Survey · Landscape Architecture · Construction Management

CONSTRAINTS MAP
 (NOT-TO-SCALE)



SHEET 08 OF 08

DATE: 4/26/16

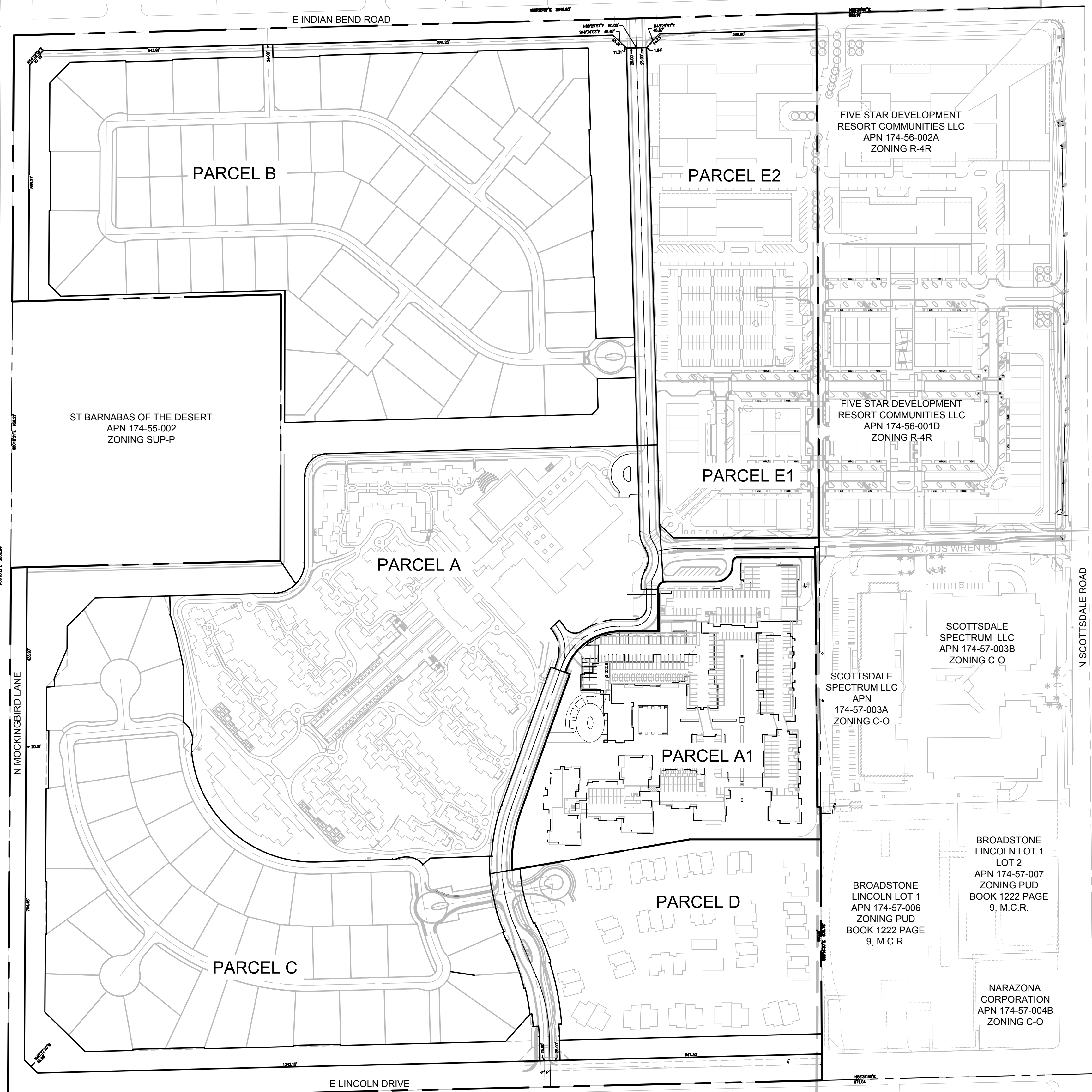

NORTH MOCKINGBIRD COURT
 ZONING R-43
 BOOK 378 PAGE 46,
 M.C.R.

MOCKINGBIRD ESTATES
 ZONING R-43
 BOOK 461 PAGE 15,
 M.C.R.

ADOBE RANCH UNIT 1
 ZONING R-43
 BOOK 86 PAGE 29,
 M.C.R.

SCOTTSDALE PLAZA RESORT LLC
 APN 174-49-001B
 ZONING SUP-R

SCOTTSDALE PLAZA RESORT LLC
 APN 174-49-001A
 ZONING SUP-R

TOWN OF PARADISE VALLEY

CITY OF SCOTTSDALE

PARCEL B

PARCEL E2

FIVE STAR DEVELOPMENT RESORT COMMUNITIES LLC
 APN 174-56-002A
 ZONING R-4R

FIVE STAR DEVELOPMENT RESORT COMMUNITIES LLC
 APN 174-56-001D
 ZONING R-4R

PARCEL E1

PARCEL A

PARCEL A1

PARCEL D

PARCEL C

SCOTTSDALE SPECTRUM LLC
 APN 174-57-003B
 ZONING C-O

SCOTTSDALE SPECTRUM LLC
 APN 174-57-003A
 ZONING C-O

BROADSTONE LINCOLN LOT 1 LOT 2
 APN 174-57-007
 ZONING PUD
 BOOK 1222 PAGE 9, M.C.R.

BROADSTONE LINCOLN LOT 1
 APN 174-57-006
 ZONING PUD
 BOOK 1222 PAGE 9, M.C.R.

NARAZONA CORPORATION
 APN 174-57-004B
 ZONING C-O

UNSUBDIVIDED LESCAULT FAMILY LIVING TRUST
 APN 174-59-020
 ZONING R-43

UNSUBDIVIDED KEITH ANGUS/FRANCES V
 APN 174-59-019
 ZONING R-43

UNSUBDIVIDED SANTOS MANUEL
 APN 174-59-022
 ZONING R-43

MOCKINGBIRD ACRES
 ZONING R-43
 BOOK 55 PAGE 33,
 M.C.R.

UNSUBDIVIDED SETHI JESSE
 APN 174-62-006C
 ZONING R-43

UNSUBDIVIDED VERMA AVTAR C/SATYA P
 APN 174-63-008A
 ZONING R-43

UNSUBDIVIDED GORDON ANDREW W/CAROL L TR
 APN 174-63-006
 ZONING R-43

COADY ENTERPRISES INC
 APN 174-63-003
 ZONING R-43

SUNCHASE CENTURY LLC
 APN 174-63-004A
 ZONING R-43

UNSUBDIVIDED LIVI ANGILOLO/PATRICIA
 APN 174-63-004B
 ZONING R-43

SMOKE TREE RESORT
 APN 174-64-003A
 ZONING SUP-R

LINCOLN MEDICAL LLC
 APN 174-64-003B
 ZONING SUP-O

RN PROPERTIES LINCOLN PLAZA
 APN 174-64-006K
 APN 174-64-006L
 APN 174-64-006N
 APN 174-64-006F
 APN 174-64-006M
 ZONING C-2

TOWN OF PARADISE VALLEY

CITY OF SCOTTSDALE