

COUNTY RECORDER

NO.	REVISION	DATE

Coe and Van Loo L.L.C.

REPLAT

RITZ-CARLTON - PARCEL B - AMENDED III PARADISE VALLEY, ARIZONA

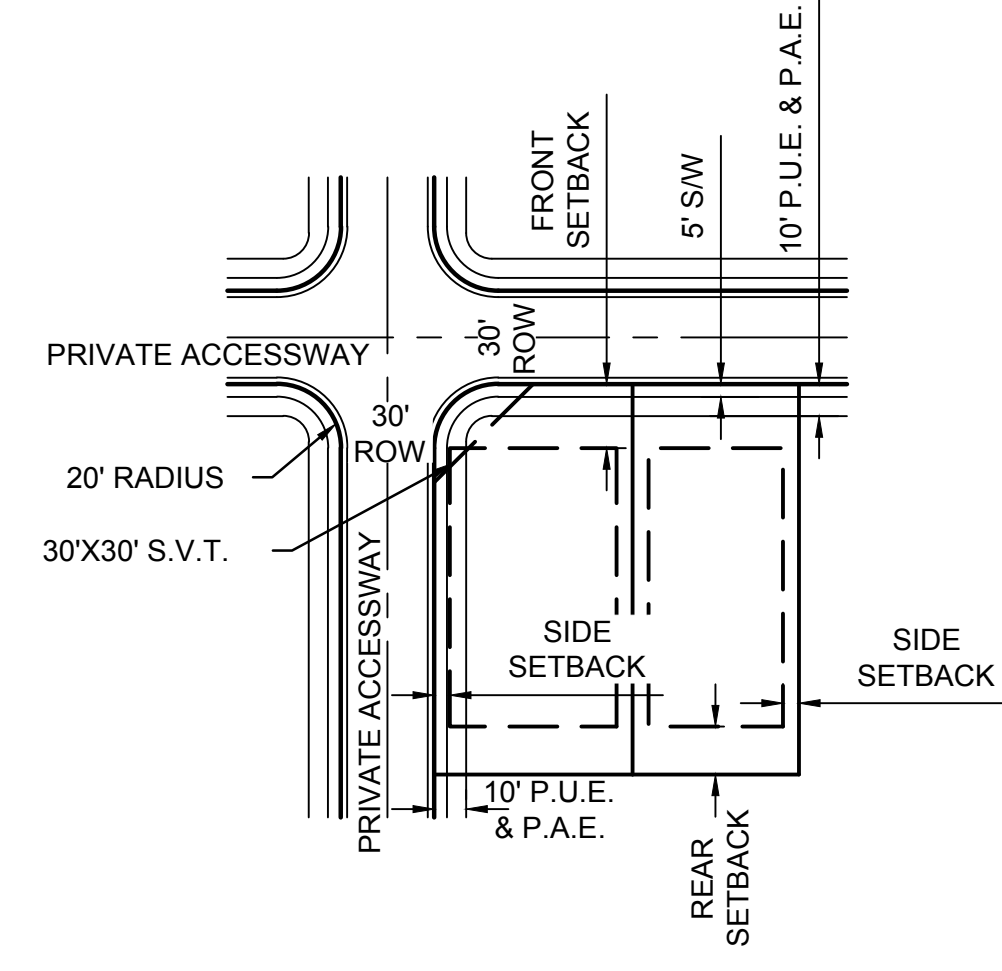
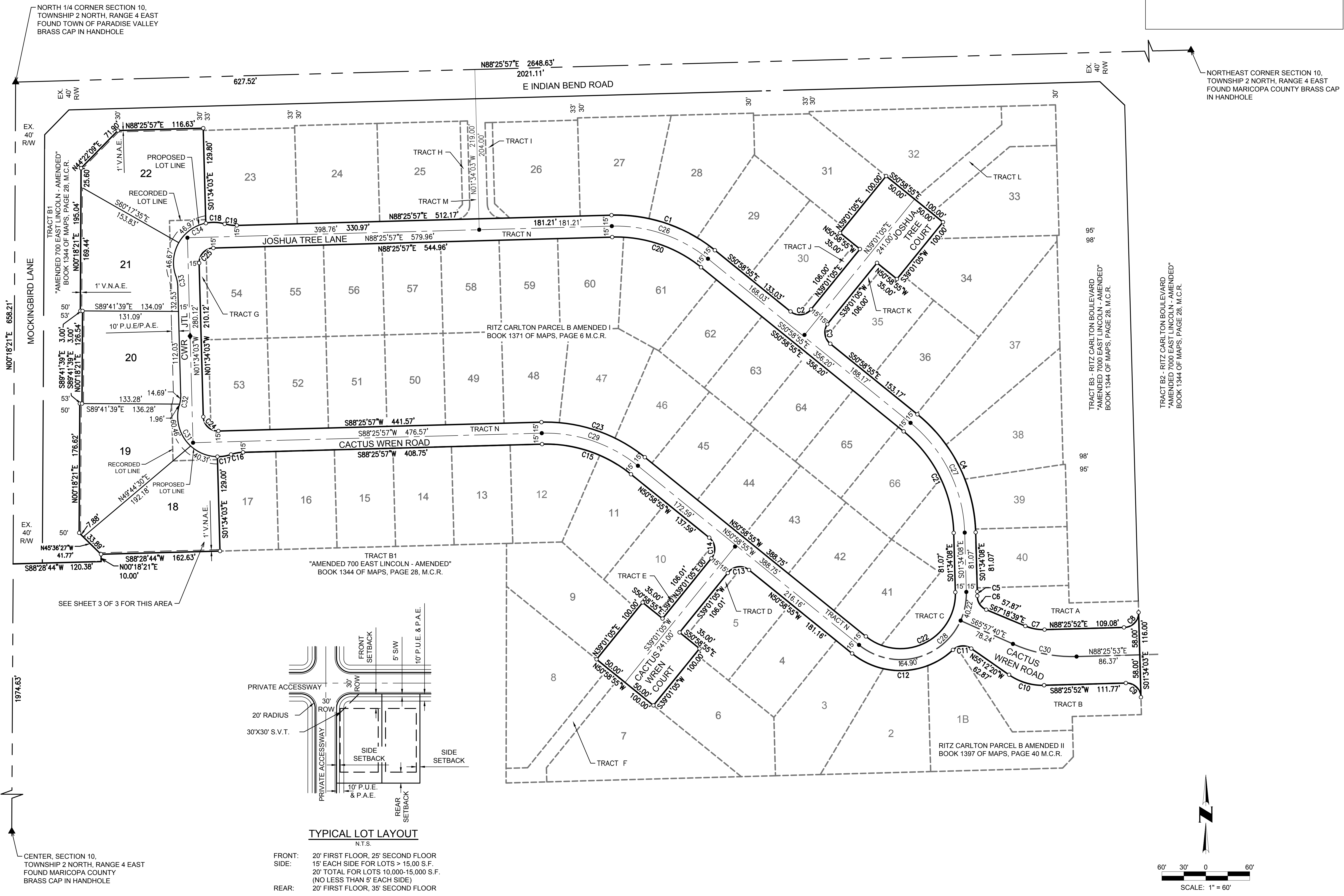
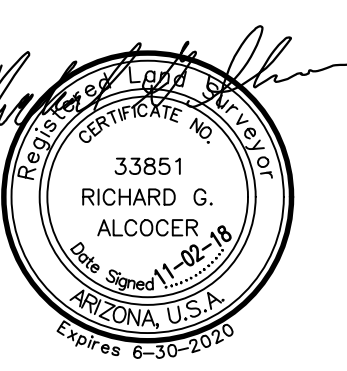

FRONT: 20' FIRST FLOOR, 25' SECOND FLOOR
SIDE: 15' EACH SIDE FOR LOTS > 15,000 S.F.
20' TOTAL FOR LOTS 10,000-15,000 S.F.
(NO LESS THAN 5' EACH SIDE)
REAR: 20' FIRST FLOOR, 35' SECOND FLOOR

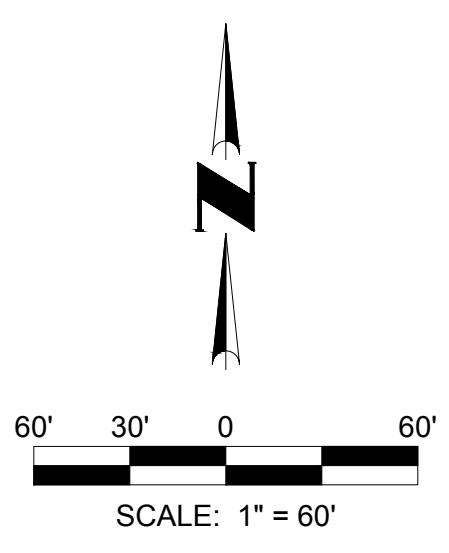

Printed By: Heidi File Name: N:\010268912\CADD\Parcel\B\REPLAT.201-02.dwg

CENTER, SECTION 10,
TOWNSHIP 2 NORTH, RANGE 4 EAST
FOUND MARICOPA COUNTY
BRASS CAP IN HANDHOLE

NORTH 1/4 CORNER SECTION 10,
TOWNSHIP 2 NORTH, RANGE 4 EAST
FOUND TOWN OF PARADISE VALLEY
BRASS CAP IN HANDHOLE

NORTHEAST CORNER SECTION 10,
TOWNSHIP 2 NORTH, RANGE 4 EAST
FOUND MARICOPA COUNTY BRASS CAP
IN HANDHOLE

