75-16

GROSSE POINT

A SUBDIVISION OF THE W½ OF THE N½ N½ SE¼ SE¼ AND THE W½ OF THE N½ S½ N½ SE¼ SE¼ OF SECTION 15, T. 2 N. R. 4 E., MARICOPA COUNTY, ARIZONA

SURVEY Nº 57-12-07 BY: HARRY E. JONES

DEDICATION

KNOW ALL MEN BY THESE PRESENTS: That John Keller and Hilma E. Keller, his wife, owners of the W½ N½ N½ SE¼ SE¼ and the W½ N½ S½ N½ SE¼ SE¼ of Section 15, T. 2 N. R. 4 E., Maricopa County, Arizona, and have caused the premises to be surveyed and subdivided under the name of GROSSE POINT and hereby publishes this plat as and for the plat of said GROSSE POINT and hereby declares that said plat sets forth the location and gives the dimensions of the lots, streets, alleys and easements constituting same and that each lot and street shall be known by the number or name given to each respectively on said plat and we hereby dedicate to the public for use as such the streets and alleys and the use of the easements as shown on said plat and included in the above described premises.

IN WITNESS WHEREOF We have hereunto set our hands and seals this 11 day of December, 1957.

John Keller — John Keller

Hilma E. Keller — Hilma E. Keller

ACKNOWLEDGEMENT

STATE OF ARIZONA
COUNTY OF MARICOPA

On this, the 11 day of December, 1957, before me, the undersigned officer, personally appeared John Keller and Hilma E. Keller, known to me to be the persons whose names are subscribed to the foregoing instrument and acknowledged that they executed the same for the purpose therein contained.

IN WITNESS WHEREOF I hereunto set my hand and official seal.
My commission expires April 30, 1959.

Notary Public

APPROVAL

Approved by the Board of Supervisors of Maricopa County, Arizona on this 26 day of December, 1957

By: Chairman

Attest: Clerk

CERTIFICATE OF SURVEY

This is to certify that the survey and subdivision of the premises as described and platted hereon was made under my direction by James Rae Brown during December, 1957.

Registered Civil Engineer

REGISTERED CIVIL & MINING ENGINEER — HARRY E. JONES — CERTIFICATE EXPIRES DEC. 31, 1957 — ARIZONA, U.S.A.

SCALE: 1" = 60'

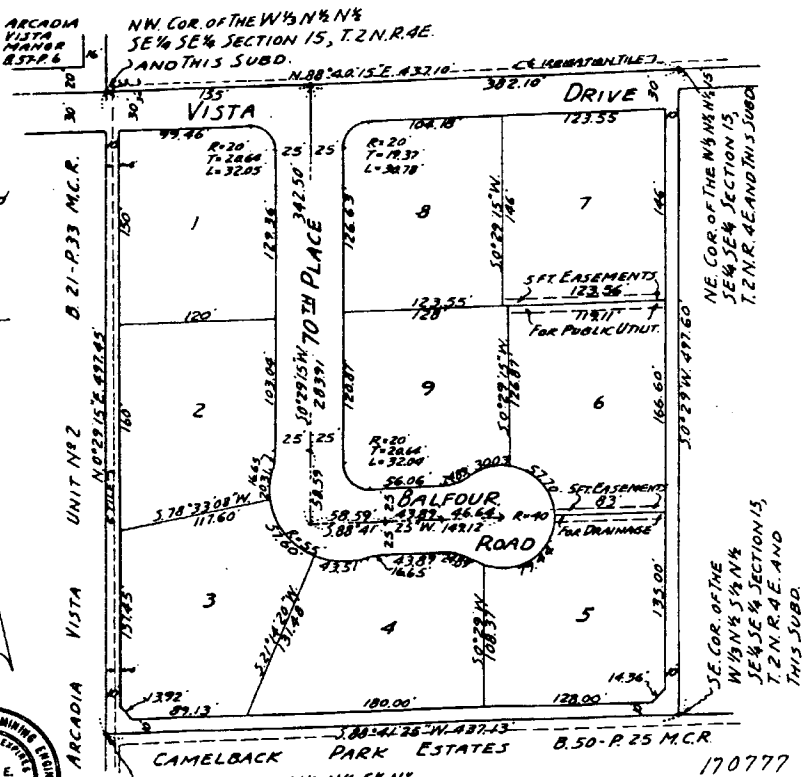

APPROVED:

John W. Beach by JHK

Planning Director, City of Phoenix

Date: Jan. 11, 1957

170777 INDEXED PAGED

STATE OF ARIZONA, County of Maricopa } ss

I hereby certify that the within instrument was filed and recorded at request of Title Insurance Co.

DEC 30 1957 11:20 in Docket 75 page 16

Witness my hand and official seal the day and year aforesaid.

M. C. "KELLY" MOORE, County Recorder

Deputy Recorder

5762
1-19-44