AERIAL EXHIBIT

AERIAL EXHIBIT

6837 NORTH LOST DUTCHMAN, PARADISE VALLEY, ARIZONA

6837 NORTH LOST DUTCHMAN, PARADISE VALLEY, ARIZONA

A PORTION OF SECTION 9, TOWNSHIP 2 NORTH, RANGE 4 EAST OF THE GILA AND SALT RIVER BASE AND MERIDIAN, MARICOPA COUNTY, ARIZONA

NO SITE DEMOLITION TO TAKE PLACE UNTIL PROJECT DOCUMENTS ARE APPROVED BY THE TOWN'S BUILDING SAFETY, ENGINEERING AND HILLSIDE BUILDING COMMITTEE

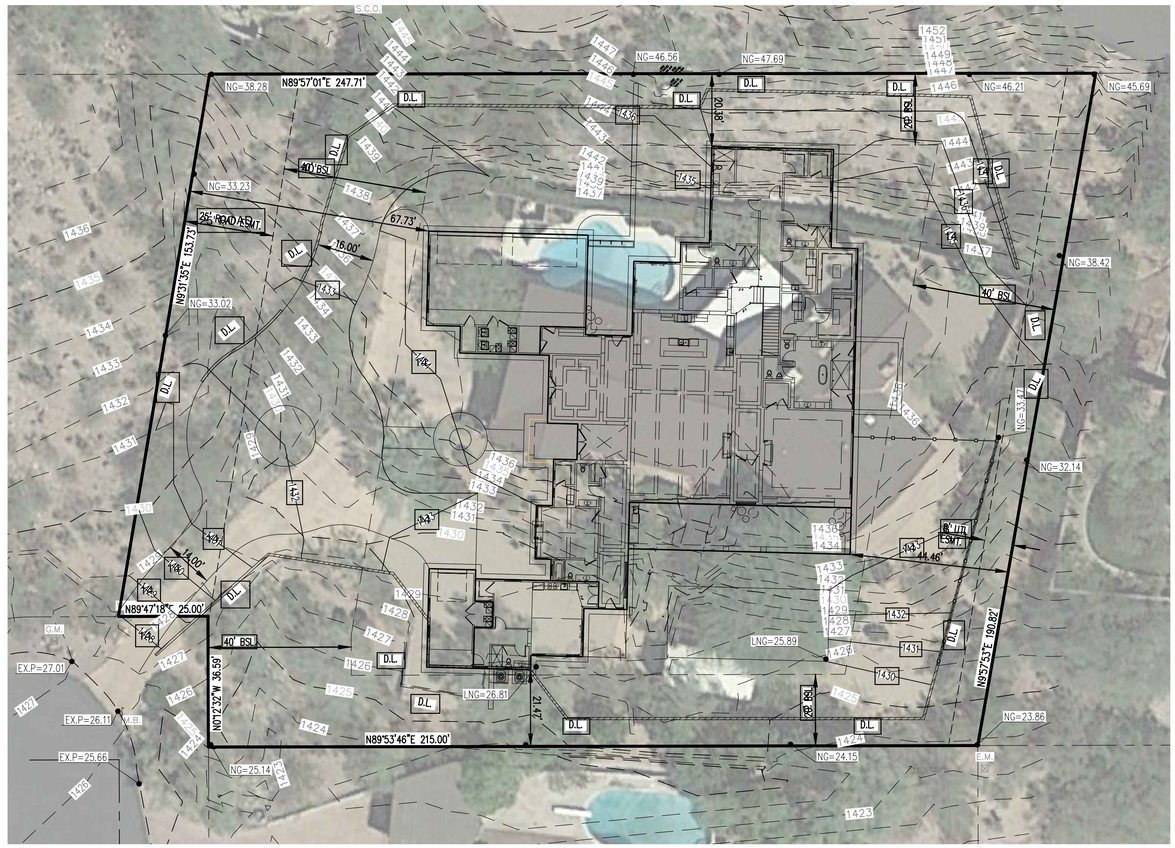

LEGEND

%%ULEGEND	BOUNDARY/LOT LINE
	BOUNDARY/LOT LINE EASEMENT
	LINE SETBACK
	CONTOUR EXISTING
	CONTOUR NEW
	EXISTING WALL
	RETAINING/STEM WALL
	NEW RETAINING/STEM WALL

N

GRAPHIC SCALE

10 0 10 20 40

(IN FEET)

1 INCH = 20 FT

CALL TWO WORKING DAYS BEFORE YOU DIG BLUE STAKE CENTER 602-263-1100 OR 811 INSIDE MARICOPA COUNTY

D&M Engineering
DURAN THOMPSON, P.E.
1920 EAST GILBERT DRIVE, SUITE D
TEMPE, AZ 85281
PH: (480) 350-9590
FAX: (480) 350-9486
E-MAIL: engineer@dmengineering.com

D&M Engineering

AERIAL EXHIBIT
REGAL AMERICAN HOMES - LOST DUTCHMAN

CLIENT/PROJECT
REGAL AMERICAN HOMES - LOST DUTCHMAN
6837 NORTH LOSTDUTCHMAN ROAD
PARADISE VALLEY, ARIZONA 85253

TITLE
AERIAL EXHIBIT

REVISIONS

No.	Date	App.	Description

STEVEN BARGELOH 147507 EXPIRES: 3/31/20

DESIGNED	SWB
DRAWN	AGY
CHECKED	DTT
DATE	6-8-17
SCALE	1"=20'
PROJECT	170112
FILE NAME	SWPPP.DWG

SHEET 1 OF 1

SHEET 1 OF 1