

SOUTH VIEW



NORTH VIEW



WEST VIEW

NOTE: 3D VEIWS ARE  
FOCUSED ON THE HOUSE  
DESIGN MORE THAN THE  
SITE

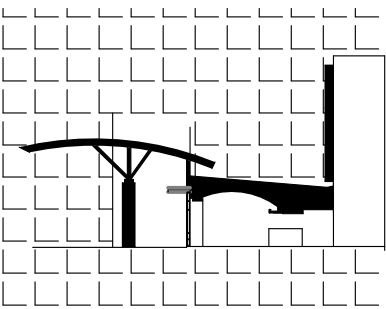

TAMIMI ARCHITECTS

ARCHITECTURE AND PLANNING

COMMERCIAL • RESIDENTIAL

• • • • •

TAKHAR RESIDENCE  
REMODEL

5228 East Solano Drive  
Paradise Valley, AZ 85253

CLIENT CONTACT  
Gurvinder Takhar  
5228 East Solano Drive  
Paradise Valley, AZ  
602.705.5534 t



NOTICE: This working drawing package, project manual, an unpublished instrument of service of the authors, is for use on this Project only and is prepared for use in conjunction with the author's interpretations, observations, decisions and administration as described in AIA Doc. A201, without which desired results can not be assured. Alteration, reproduction, or use in part or in whole, for other purposes without the author's written consent may violate Act 17 U.S.C. part 301 (1991) (c).

As of 2025 this third copy or electronic drawing is an instrument of service and the property of the Tamimi Architects and shall remain their property. The design professional shall not be responsible for any alterations, modifications or additions made to this drawing by any party other than the design professional. Use of this drawing shall be limited to the original site for which it was prepared and publication thereof is expressly limited to such use, reuse or reproduction. Unless otherwise agreed in writing, design professional reserves all copyright or other proprietary interest in this drawing, and it may not be re-used for any other purpose without the design professional's written consent. Publication by any method in whole or part is prohibited without the written permission of the design professional. Any information contained or conclusions derived from this drawing shall be at the user's sole risk.

PROJECT NUMBER

23003

DATE OF ISSUE

07.30.2025

REVISION NO.

DATE

PROJECT PHASE

CD

PROJECT TEAM

MT

DRAWN BY

MT

SHEET CONTENTS

3d

SHEET NO.

3D 1





OVERALL VIEW



NOTE: 3D VEIWS ARE  
FOCUSED ON THE HOUSE  
DESIGN MORE THAN THE  
SITE

NORTH EAST VIEW

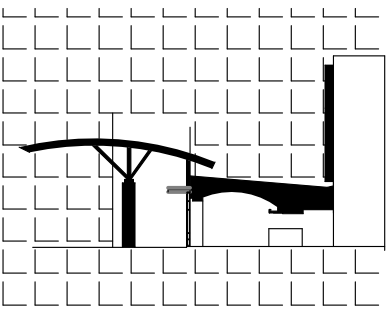

TAMIMI ARCHITECTS

ARCHITECTURE AND PLANNING

COMMERCIAL • RESIDENTIAL

• • • • •

TAKHAR RESIDENCE  
REMODEL

5228 East Solano Drive  
Paradise Valley, AZ 85253

CLIENT CONTACT  
Gurvinder Takhar  
5228 East Solano Drive  
Paradise Valley, AZ  
602.705.5534 t



NOTICE: This working drawing package, project manual, an unpublished instrument of service of the authors, is for use on this Project only and is prepared for use in conjunction with the author's interpretations, observations, decisions and administration as described in AIA Doc. A201, without which desired results can not be assured. Alteration, reproduction, or use in part or in whole, for other purposes without the author's written consent may violate Act 17 U.S.C. par. 301 (1991) (c).

As 2025 this third copy or electronic drawing is an instrument of service and the property of the Tamimi Architects and shall remain their property. The design professional shall not be responsible for any alterations, modifications or additions made to this drawing by any party other than the design professional. Use of this drawing shall be limited to the original site for which it was prepared and publication thereof is expressly limited to such use, reuse or reproduction. Unless otherwise agreed in writing, design professional reserves all copyright or other proprietary interest in this drawing, and it may not be re-used for any other purpose without the design professional's written consent. Publication by any method in whole or part is prohibited without the written permission of the design professional. Any information obtained or conclusions derived from this drawing shall be at the user's sole risk.

PROJECT NUMBER  
23003

DATE OF ISSUE  
07.30.2025

REVISION NO.

DATE

PROJECT PHASE  
CD

PROJECT TEAM  
MT

DRAWN BY  
MT

SHEET CONTENTS  
3D

SHEET NO.

3D 2

Copyright Notification: As Instruments of Architectural Service, the Designs, Details, and Concepts incorporated into this work are protected by Copyright Laws of the United States of America.



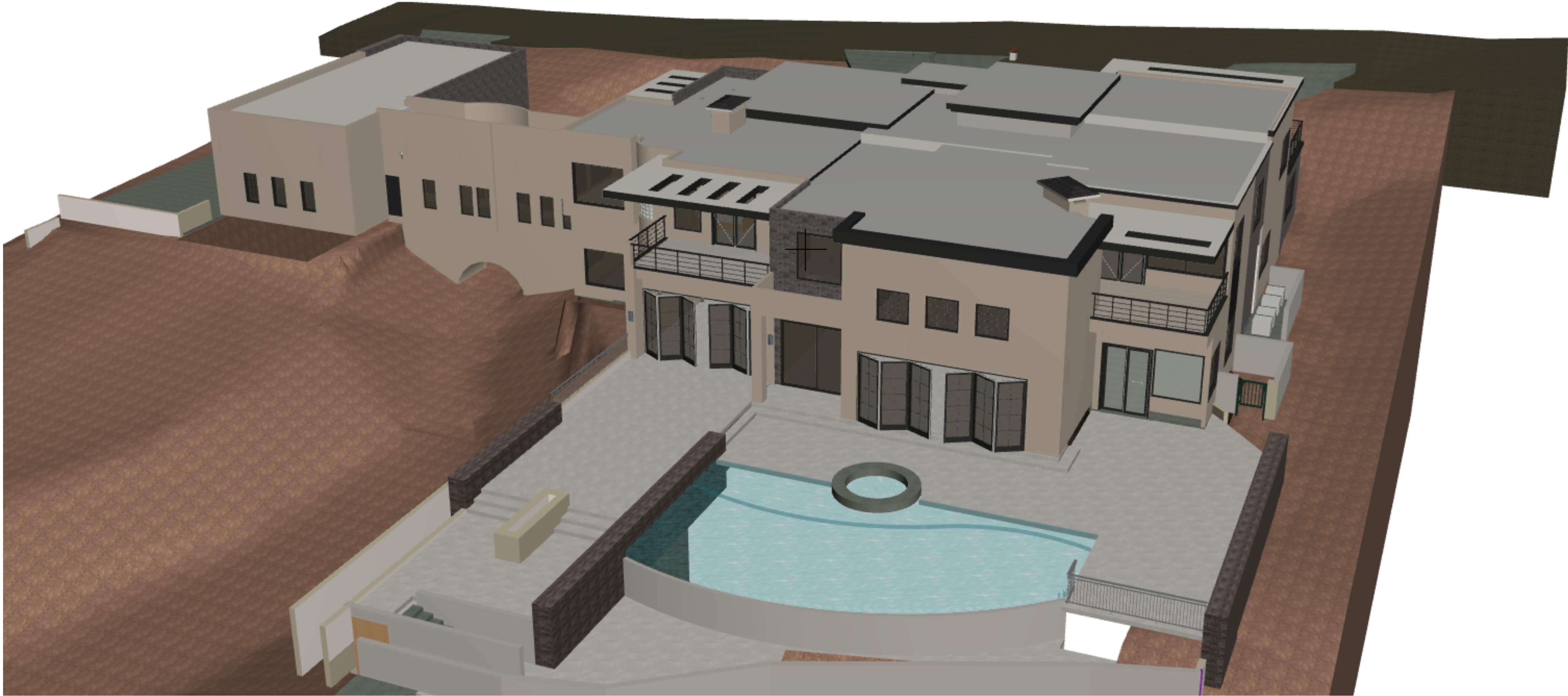

OVERALL VIEW

TAKHAR RESIDENCE  
REMODEL

5228 East Solano Drive  
Paradise Valley, AZ 85253

CLIENT CONTACT  
Gurvinder Takhar  
5228 East Solano Drive  
Paradise Valley, AZ  
602.705.5534 t



NOTICE: This working drawing package, project manual, an unpublished instrument of service of the authors, is for use on this Project only and is prepared for use in conjunction with the author's interpretations, observations, decisions and administration as described in AIA Doc. A201, without which desired results can not be assured. Alteration, reproduction, or use in part or in whole, for other purposes without the author's written consent may violate Act 17 U.S.C. par. 301 (1991) (c).

As 2025 this third copy or electronic drawing is an instrument of service and the property of the Tamimi Architects and shall remain their property. The design professional shall not be responsible for any alterations, modifications or additions made to this drawing by any party other than the design professional. Use of this drawing shall be limited to the original site for which it was prepared and publication thereof is expressly limited to such use, reuse or reproduction. Unless otherwise agreed in writing, design professional reserves all copyright or other proprietary interest in this drawing, and it may not be re-used for any other purpose without the design professional's written consent. Publication by any method in whole or part is prohibited without the written permission of the design professional. Any information obtained or conclusions derived from this drawing shall be at the user's sole risk.

PROJECT NUMBER	
23003	
DATE OF ISSUE	
07.30.2025	
REVISION NO.	DATE
PROJECT PHASE	
CD	
PROJECT TEAM	DRAWN BY
MT	MT
SHEET CONTENTS	
3D	
SHEET NO.	