

Numbering	Scientific Name	Common Name	Numbering	Scientific Name	Common Name	Numbering	Scientific Name	Common Name	Numbering	Scientific Name	Common Name	Numbering	Scientific Name	Common Name
1	Lysiloma watsonii	Littleleaf False Tamarind	17	Olea europaea 'Wilsonii'	Wilson Olive	33	Dalbergia sissoo	Rosewood	49	Dalbergia sissoo	Rosewood	65	Brachychiton populneus	Bottle Tree
2	Ebenopsis ebano	Texas Ebony	18	Prosopis velutina	Velvet Mesquite	34	Dalbergia sissoo	Rosewood	50	Dalbergia sissoo	Rosewood	66	Grevillea robusta	Silk Oak
3	Olea europaea 'Wilsonii'	Wilson Olive	19	Eucalyptus spathulata	Swamp Mallee	35	Dalbergia sissoo	Rosewood	51	Dalbergia sissoo	Rosewood	67	Schinus terebinthifolius	Brazilian Pepper
4	Olea europaea 'Wilsonii'	Wilson Olive	20	Eucalyptus spathulata	Swamp Mallee	36	Dalbergia sissoo	Rosewood	52	Prosopis velutina	Velvet Mesquite	68	Dalbergia sissoo	Rosewood
5	Prosopis velutina	Velvet Mesquite	21	Eucalyptus spathulata	Swamp Mallee	37	Dalbergia sissoo	Rosewood	53	Prosopis velutina	Velvet Mesquite	69	Ebenopsis ebano	Texas Ebony
6	Lysiloma watsonii	Littleleaf False Tamarind	22	Quercus virginiana	Southern Live Oak	38	Dalbergia sissoo	Rosewood	54	Eucalyptus spathulata	Swamp Mallee	70	Ebenopsis ebano	Texas Ebony
7	Ebenopsis ebano	Texas Ebony	23	Quercus virginiana	Southern Live Oak	39	Dalbergia sissoo	Rosewood	55	Eucalyptus spathulata	Swamp Mallee	71	Ebenopsis ebano	Texas Ebony
8	Olea europaea 'Wilsonii'	Wilson Olive	24	Quercus virginiana	Southern Live Oak	40	Eucalyptus spathulata	Swamp Mallee	56	Eucalyptus spathulata	Swamp Mallee	72	Ebenopsis ebano	Texas Ebony
9	Olea europaea 'Wilsonii'	Wilson Olive	25	Quercus virginiana	Southern Live Oak	41	Eucalyptus spathulata	Swamp Mallee	57	Brachychiton populneus	Bottle Tree	73	Acacia smallii	Sweet Acacia
10	Olea europaea 'Wilsonii'	Wilson Olive	26	Quercus virginiana	Southern Live Oak	42	Eucalyptus spathulata	Swamp Mallee	58	Olea europaea 'Wilsonii'	Wilson Olive	74	Lysiloma watsonii	Littleleaf False Tamarind
11	Olea europaea 'Wilsonii'	Wilson Olive	27	Quercus virginiana	Southern Live Oak	43	Quercus virginiana	Southern Live Oak	59	Olea europaea 'Wilsonii'	Wilson Olive	75	Syagrus romanzoffiana	Queen Palm
12	Ebenopsis ebano	Texas Ebony	28	Dalbergia sissoo	Rosewood	44	Quercus virginiana	Southern Live Oak	60	Olea europaea 'Wilsonii'	Wilson Olive	76	Quercus virginiana	Southern Live Oak
13	Olea europaea 'Wilsonii'	Wilson Olive	29	Dalbergia sissoo	Rosewood	45	Quercus virginiana	Southern Live Oak	61	Olea europaea 'Wilsonii'	Wilson Olive	77	Eucalyptus spathulata	Swamp Mallee
14	Acacia smallii	Sweet Acacia	30	Dalbergia sissoo	Rosewood	46	Quercus virginiana	Southern Live Oak	62	Eucalyptus spathulata	Swamp Mallee	78	Olea europaea 'Wilsonii'	Wilson Olive
15	Acacia smallii	Sweet Acacia	31	Dalbergia sissoo	Rosewood	47	Quercus virginiana	Southern Live Oak	63	Eucalyptus spathulata	Swamp Mallee	79	Grevillea robusta	Silk Oak
16	Acacia smallii	Sweet Acacia	32	Dalbergia sissoo	Rosewood	48	Quercus virginiana	Southern Live Oak	64	Eucalyptus spathulata	Swamp Mallee	80	Ulmus parvifolia	Chinese Elm

**orcutt winslow**

2929 n central ave  
eleventh floor  
phoenix arizona 85012

602.257.1764 t  
602.257.9029 f

www.owp.com

**rvi**  
planning + landscape architecture

120 South Ash Avenue  
Tempe, AZ 85281  
(480) 586-2100

mountain view medical center, LLC  
**Mountain View Medical Center Redevelopment**  
 10555,10565,10575,10585,10595,10599 N. Tatum Blvd.  
 Paradise Valley, Arizona 85255

**CLIENT CONTACT**

mountain view medical center  
2929 N. Central Ave.  
Phoenix, AZ 85018

602.802.8106 t  
#Client Fax f  
#Client E-mail

**PROJECT NO.** 2018\_041 **DATE OF ISSUE** 07.24.2018

**REVISION NO.** **DATE**

**PROJECT TEAM** DC, MB, KWN **DRAWN BY** MB, KWN

**PROJECT PHASE**  
SUP major amendment

**SHEET CONTENTS**  
Existing Tree Plan

**SHEET NO.**  
**L-001**

SUP Amendment 3rd Review

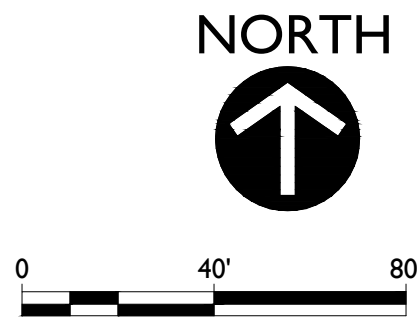
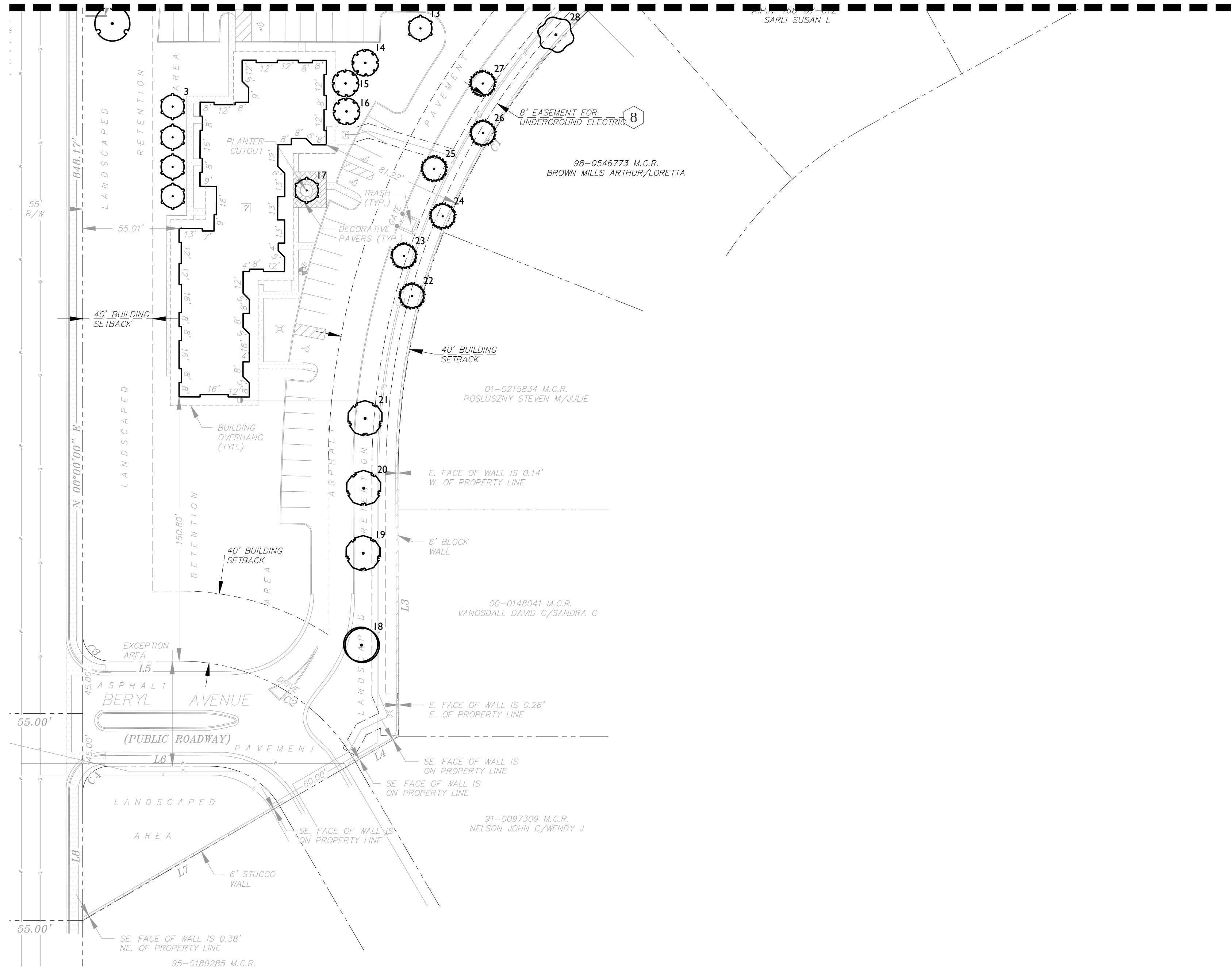

Numbering	Scientific Name	Common Name	Numbering	Scientific Name	Common Name	Numbering	Scientific Name	Common Name	Numbering	Scientific Name	Common Name	Numbering	Scientific Name	Common Name
1	Lysiloma watsonii	Littleleaf False Tamarind	17	Olea europaea 'Wilsonii'	Wilson Olive	33	Dalbergia sissoo	Rosewood	49	Dalbergia sissoo	Rosewood	65	Brachychiton populneus	Bottle Tree
2	Ebenopsis ebano	Texas Ebony	18	Prosopis velutina	Velvet Mesquite	34	Dalbergia sissoo	Rosewood	50	Dalbergia sissoo	Rosewood	66	Grevillea robusta	Silk Oak
3	Olea europaea 'Wilsonii'	Wilson Olive	19	Eucalyptus spathulata	Swamp Mallee	35	Dalbergia sissoo	Rosewood	51	Dalbergia sissoo	Rosewood	67	Schinus terebinthifolius	Brazilian Pepper
4	Olea europaea 'Wilsonii'	Wilson Olive	20	Eucalyptus spathulata	Swamp Mallee	36	Dalbergia sissoo	Rosewood	52	Prosopis velutina	Velvet Mesquite	68	Dalbergia sissoo	Rosewood
5	Prosopis velutina	Velvet Mesquite	21	Eucalyptus spathulata	Swamp Mallee	37	Dalbergia sissoo	Rosewood	53	Prosopis velutina	Velvet Mesquite	69	Ebenopsis ebano	Texas Ebony
6	Lysiloma watsonii	Littleleaf False Tamarind	22	Quercus virginiana	Southern Live Oak	38	Dalbergia sissoo	Rosewood	54	Eucalyptus spathulata	Swamp Mallee	70	Ebenopsis ebano	Texas Ebony
7	Ebenopsis ebano	Texas Ebony	23	Quercus virginiana	Southern Live Oak	39	Dalbergia sissoo	Rosewood	55	Eucalyptus spathulata	Swamp Mallee	71	Ebenopsis ebano	Texas Ebony
8	Olea europaea 'Wilsonii'	Wilson Olive	24	Quercus virginiana	Southern Live Oak	40	Eucalyptus spathulata	Swamp Mallee	56	Eucalyptus spathulata	Swamp Mallee	72	Ebenopsis ebano	Texas Ebony
9	Olea europaea 'Wilsonii'	Wilson Olive	25	Quercus virginiana	Southern Live Oak	41	Eucalyptus spathulata	Swamp Mallee	57	Brachychiton populneus	Bottle Tree	73	Acacia smallii	Sweet Acacia
10	Olea europaea 'Wilsonii'	Wilson Olive	26	Quercus virginiana	Southern Live Oak	42	Eucalyptus spathulata	Swamp Mallee	58	Olea europaea 'Wilsonii'	Wilson Olive	74	Lysiloma watsonii	Littleleaf False Tamarind
11	Olea europaea 'Wilsonii'	Wilson Olive	27	Quercus virginiana	Southern Live Oak	43	Quercus virginiana	Southern Live Oak	59	Olea europaea 'Wilsonii'	Wilson Olive	75	Syagrus romanzoffiana	Queen Palm
12	Ebenopsis ebano	Texas Ebony	28	Dalbergia sissoo	Rosewood	44	Quercus virginiana	Southern Live Oak	60	Olea europaea 'Wilsonii'	Wilson Olive	76	Quercus virginiana	Southern Live Oak
13	Olea europaea 'Wilsonii'	Wilson Olive	29	Dalbergia sissoo	Rosewood	45	Quercus virginiana	Southern Live Oak	61	Olea europaea 'Wilsonii'	Wilson Olive	77	Eucalyptus spathulata	Swamp Mallee
14	Acacia smallii	Sweet Acacia	30	Dalbergia sissoo	Rosewood	46	Quercus virginiana	Southern Live Oak	62	Eucalyptus spathulata	Swamp Mallee	78	Olea europaea 'Wilsonii'	Wilson Olive
15	Acacia smallii	Sweet Acacia	31	Dalbergia sissoo	Rosewood	47	Quercus virginiana	Southern Live Oak	63	Eucalyptus spathulata	Swamp Mallee	79	Grevillea robusta	Silk Oak
16	Acacia smallii	Sweet Acacia	32	Dalbergia sissoo	Rosewood	48	Quercus virginiana	Southern Live Oak	64	Eucalyptus spathulata	Swamp Mallee	80	Ulmus parvifolia	Chinese Elm

Numbering	Scientific Name	Common Name
97	Acacia smallii	Sweet Acacia
98	Rhus lancea	African Sumac
99	Ulmus parvifolia	Chinese Elm
100	Dalbergia sissoo	Rosewood
101	Acacia smallii	Sweet Acacia

orcutt winslow

2929 n central ave  
eleventh floor  
phoenix arizona 85012

602.257.1764 t  
602.257.9029 f  
www.owp.com

© 2017 All rights reserved. No portion of this document is to be reproduced, stored in a retrieval system, or transmitted in any form or by any means, electronic, mechanical, photocopying, recording, or by any information storage and retrieval system, without the prior written permission of the author. This document is the property of the author and is to be used only for the project and site identified herein. It is not to be used for any other project or site without the prior written permission of the author.

**rvi**  
planning + landscape architecture

120 South Ash Avenue  
Tempe, AZ 85281  
(480) 586-2100

mountain view medical center, LLC  
**Mountain View Medical  
Center Redevelopment**  
10555,10565,10575,10585,10596,10599 N. Tatum Blvd ,  
Paradise Valley, Arizona 85255

**CLIENT CONTACT**

mountain view medical center, LLC  
2044 N. 14th St  
Phoenix, AZ 85018

602.802.8106 t  
#Client Fax f  
#Client E-mail

PROJECT NO. **2018\_041** DATE OF ISSUE **07.24.2018**

REVISION NO. DATE

PROJECT TEAM **DC, MB, KWN** DRAWN BY **MB, KWN**

PROJECT PHASE **SUP major amendment**

SHEET CONTENTS **Existing Tree Plan**

SHEET NO. **L-002**

SUP Amendment 3rd Review

SHEET L-104

SHEET L-103

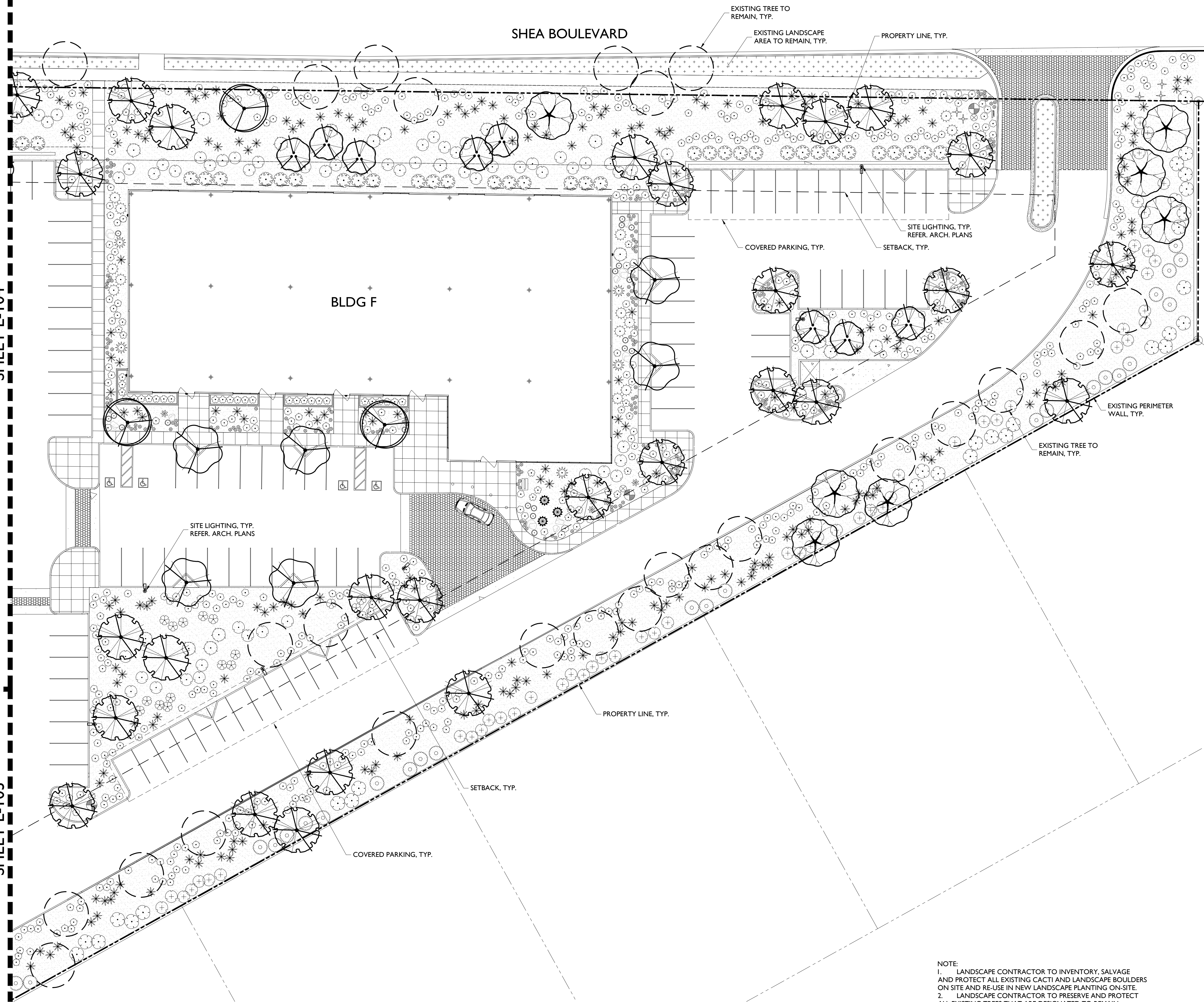

PLANT SCHEDULE

TREES	BOTANICAL NAME	CONT.	SIZE	QTY
	Bauhinia lunarioides Texasplume	24" box		11
	Carnegiea gigantea Saguaro	--	8-10' HL.	21
	Chilopsis linearis Desert Willow	24" box		21
	Olesea tesota Desert Ironwood	24" box		13
	Parkinsonia florida Palo Verde	24" box*		72
	Prosopis glandulosa 'Maverick' TM Honey Mesquite	24" box*		25
	Prosopis x 'Phoenix' TM Hybrid Mesquite	24" box		27
SHRUBS	BOTANICAL NAME	SIZE	QTY	
	Agave desmettiana Dwarf Century Plant	5 gal.	24	
	Asclepias subulata Rush Milkweed	5 gal.	301	
	Asparagus densiflorus	5 gal.	43	
	Caesalpinia pulcherrima Red Bird Of Paradise	5 gal.	189	
	Calliandra x 'Sierra Starr' TM Fairy Duster	5 gal.	102	
	Cordia parvifolia Small-Leaf Geiger tree	5 gal.	64	
	Dasylirotrion wheeleri Grey Desert Spoon	5 gal.	17	
	Echinocactus grusonii Golden Barrel Cactus	5 gal.	43	
	Eremophila maculata brevifolia Spotted Emu Bush	5 gal.	36	
	Fouquieria splendens Ocotillo	5 gal.	30	
	Hesperaloe parviflora 'Brakelights' TM Brakelights Red Yucca	5 gal.	660	
	Justicia californica Beloperone	5 gal.	16	
	Lantana x 'New Gold' New Gold Lantana	5 gal.	999	
	Leucophyllum langmaniae 'Lynn's Legacy' Barometerbush	5 gal.	239	
	Leucophyllum zygophyllum 'Cimarron' TM Cimarron	5 gal.	769	
	Opuntia basilaris Beavertail Pricklypear	5 gal.	13	
	Ruellia brittoniana 'Katie' Dwarf Blue Belts	5 gal.	124	
	Senecio serpens Blue Chalksticks	5 gal.	51	
	Tecoma stans 'Sunrise' Yellow Belts	5 gal.	52	
	Tetranervis acaulis Stemless Four-nerve Daisy	1 gal.	786	
GROUND COVERS	BOTANICAL NAME	CONT.	QTY	
	Decomposed Granite 'Express Brown' or Match Existing	1/2" SCREENED	139,683 sf	

KEY MAP

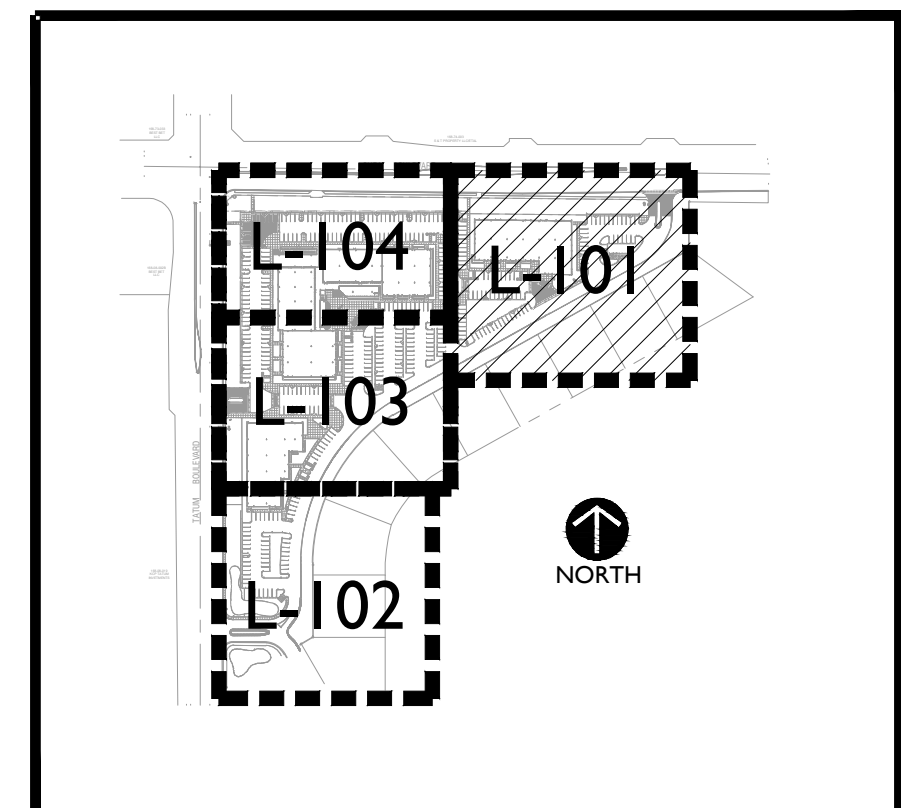

NOTE:  
 1. LANDSCAPE CONTRACTOR TO INVENTORY, SALVAGE AND PROTECT ALL EXISTING CACTI AND LANDSCAPE BOULDERS ON SITE AND RE-USE IN NEW LANDSCAPE PLANTING ON-SITE.  
 2. LANDSCAPE CONTRACTOR TO PRESERVE AND PROTECT ALL EXISTING TREES THAT ARE DESIGNATED TO REMAIN.  
 \* ALL NEW TREES PLANTED ALONG THE RESIDENTIAL PROPERTY LINE SHALL BE 36" BOX MIN. CONT.

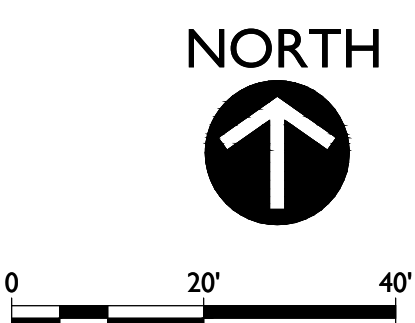

2929 n central ave  
 eleventh floor  
 phoenix arizona 85012  
 602.257.1764 t  
 602.257.9029 f  
 www.owp.com



mountain view medical center, LLC  
**Mountain View Medical Center Redevelopment**  
 10555,10565,10575,10585,10595,10599 N. Tatum Blvd.,  
 Paradise Valley, Arizona 85253

CLIENT CONTACT

mountain view medical center, LLC  
 8744 Alameda St.  
 Phoenix, AZ 85018  
 602.802.8106 t  
 #Client Fax 1  
 #Client E-mail

PROJECT NO. **2018\_041** DATE OF ISSUE **07.24.2018**

REVISION NO. DATE

PROJECT TEAM **DC, MB, KWN** DRAWN BY **MB, KWN**

PROJECT PHASE **SUP major amendment**

SHEET CONTENTS **Landscape Plan**

SHEET NO. **L-101**

SUP Amendment 3rd Review

SHEET L-103

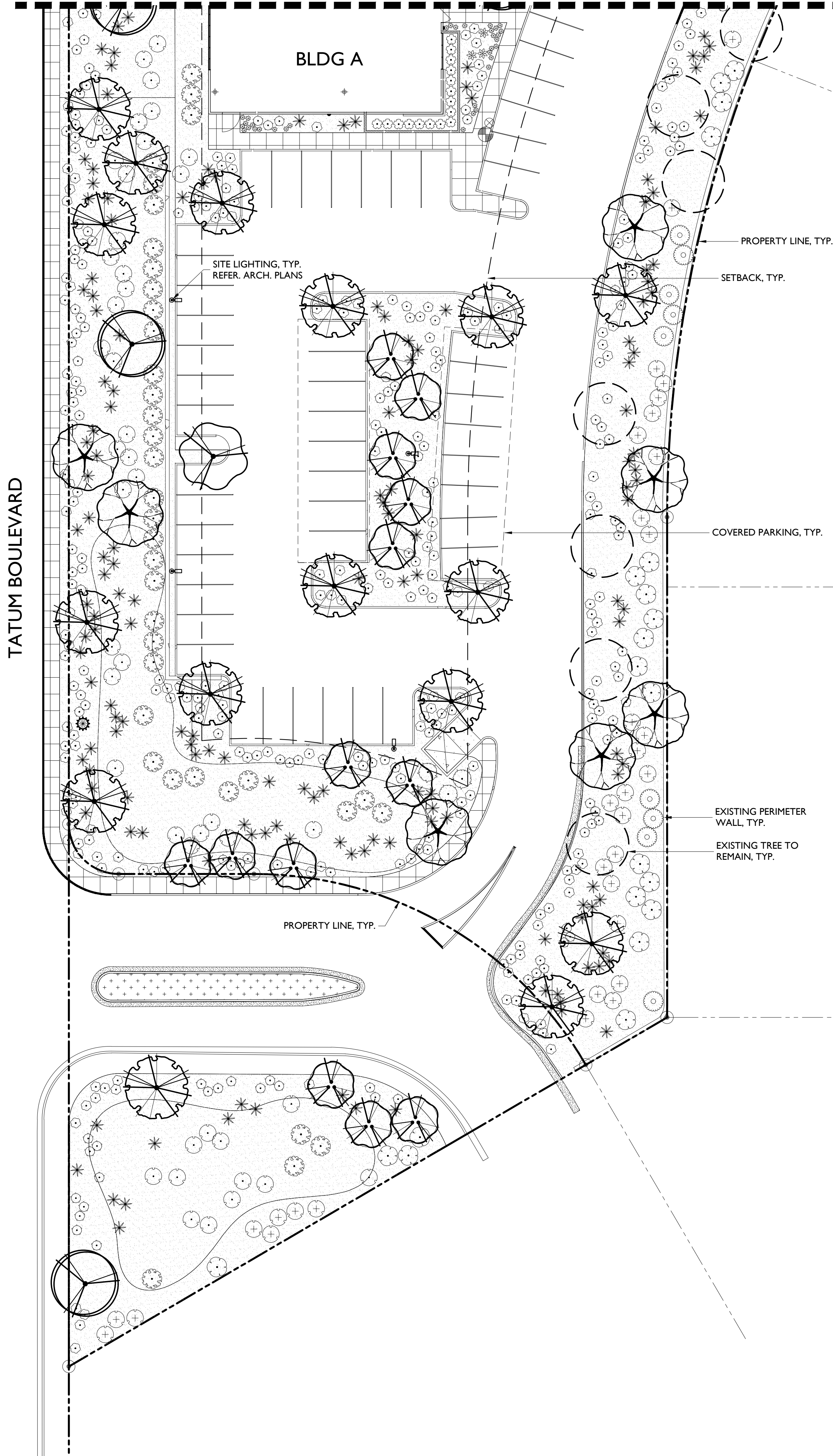

PLANT SCHEDULE

TREES	BOTANICAL NAME	CONT.	SIZE	QTY
	Bauhinia lunarioides Texasplume	24" box		11
	Carnegiea gigantea Saguaro	--	8-10' HL	21
	Chilopsis linearis Desert Willow	24" box		21
	Olneya tesota Desert Ironwood	24" box		13
	Parkinsonia florida Palo Verde	24" box*		72
	Prosopis glandulosa 'Maverick' TM Honey Mesquite	24" box*		25
	Prosopis x 'Phoenix' TM Hybrid Mesquite	24" box		27
SHRUBS	BOTANICAL NAME	SIZE	QTY	
	Agave desmettiana Dwarf Century Plant	5 gal.	24	
	Asclepias subulata Rush Milkweed	5 gal.	301	
	Asparagus densiflorus	5 gal.	43	
	Caesalpinia pulcherrima Red Bird Of Paradise	5 gal.	189	
	Calliandra x 'Sierra Starr' TM Fairy Duster	5 gal.	102	
	Cordia parvifolia Small-Leaf Geiger tree	5 gal.	64	
	Dasylistron wheeleri Grey Desert Spoon	5 gal.	17	
	Echinocactus grusonii Golden Barrel Cactus	5 gal.	43	
	Eremophila maculata brevifolia Spotted Emu Bush	5 gal.	36	
	Fouquieria splendens Ocotillo	5 gal.	30	
	Hesperaloe parviflora 'Brakelights' TM Brakelights Red Yucca	5 gal.	660	
	Justicia californica Beloperone	5 gal.	16	
	Lantana x 'New Gold' New Gold Lantana	5 gal.	999	
	Leucophyllum langmaniae 'Lynn's Legacy' Barometerbush	5 gal.	239	
	Leucophyllum zygophyllum 'Cimarron' TM Cimarron	5 gal.	769	
	Opuntia basilaris Beavertail Pricklypear	5 gal.	13	
	Ruellia brittoniana 'Katie' Dwarf Blue Belts	5 gal.	124	
	Senecio serpens Blue Chalksticks	5 gal.	51	
	Tecoma stans 'Sunrise' Yellow Belts	5 gal.	52	
	Tetranneuris acaulis Stemless Four-nerve Daisy	1 gal.	786	
GROUND COVERS	BOTANICAL NAME	CONT.	QTY	
	Decomposed Granite 'Express Brown' or Match Existing	1/2" SCREENED	139,683 sf	

NOTE:  
 1. LANDSCAPE CONTRACTOR TO INVENTORY, SALVAGE AND PROTECT ALL EXISTING CACTI AND LANDSCAPE BOULDERS ON SITE AND RE-USE IN NEW LANDSCAPE PLANTING ON-SITE.  
 2. LANDSCAPE CONTRACTOR TO PRESERVE AND PROTECT ALL EXISTING TREES THAT ARE DESIGNATED TO REMAIN.  
 \* ALL NEW TREES PLANTED ALONG THE RESIDENTIAL PROPERTY LINE SHALL BE 36" BOX MIN. CONT.

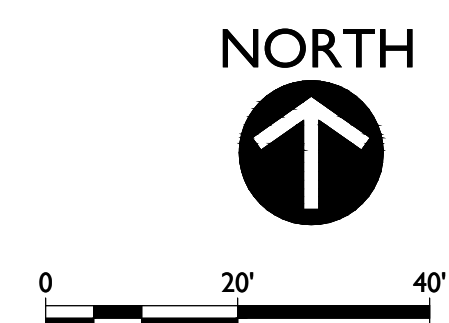

KEY MAP

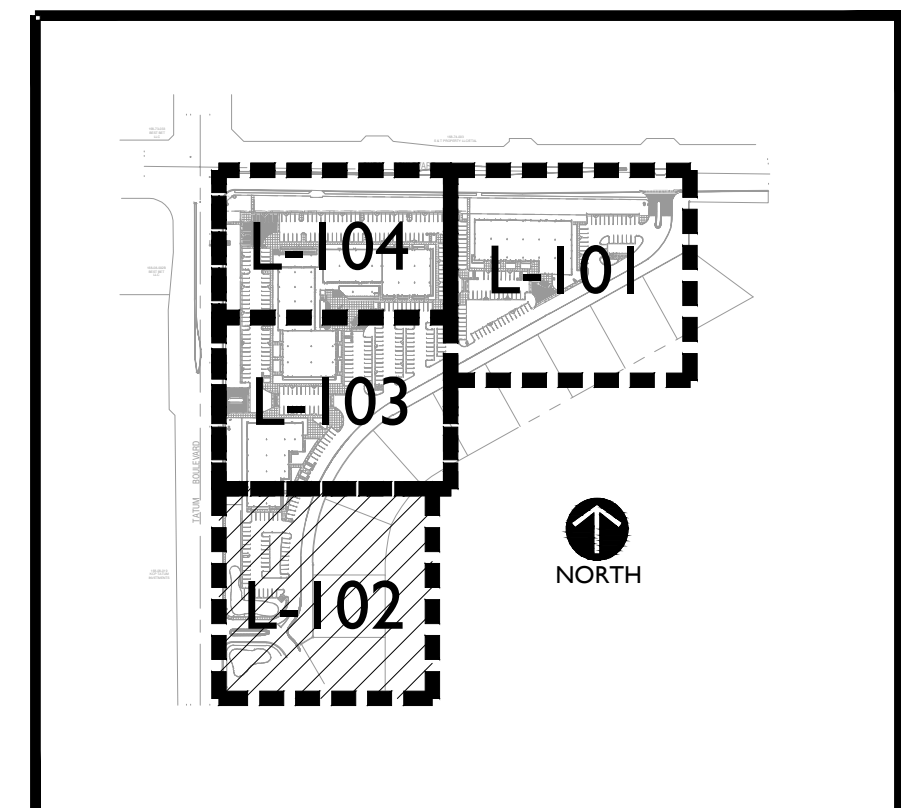

orcutt winslow

2929 n central ave  
eleventh floor  
phoenix arizona 85012

602.257.1764 t  
602.257.9029 f  
www.owp.com

**rvi**  
 planning + landscape architecture  
 120 South Ash Avenue  
 Tempe, AZ 85281  
 (480) 586-2100

mountain view medical center, LLC  
**Mountain View Medical Center Redevelopment**  
 10555,10565,10575,10585,10595,10599 N. Tatum Blvd ,  
 Paradise Valley, Arizona 85253

**CLIENT CONTACT**  
 mountain view medical center, LLC  
 8244 N. 44th St.  
 Phoenix, AZ 85018  
 602.802.8106 t  
 #Client Fax 1  
 #Client E-mail

PROJECT NO. **2018\_041** DATE OF ISSUE **07.24.2018**  
 REVISION NO. DATE

PROJECT TEAM **DC, MB, KWN** DRAWN BY **MB, KWN**

PROJECT PHASE **SUP major amendment**

SHEET CONTENTS **Landscape Plan**

SHEET NO. **L-102**

SUP Amendment 3rd Review

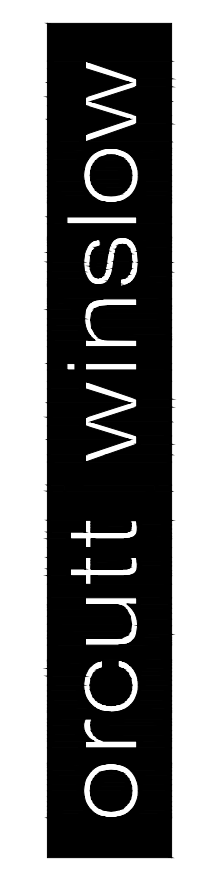

© 2017 The client agrees to indemnify, defend and hold the architect harmless and the architect agrees to defend, indemnify and hold the client harmless for any and all claims, damages, losses and expenses, including reasonable attorneys' fees, that may be asserted against or incurred by the client in connection with the project, whether or not such claims, damages, losses and expenses are caused in whole or in part by the negligence of the architect. This agreement shall not be construed to limit the architect's liability for professional malpractice. The architect's liability for professional malpractice shall not be limited by this agreement. The architect's liability for professional malpractice shall not be limited by this agreement. The architect's liability for professional malpractice shall not be limited by this agreement.



mountain view medical center, LLC  
**Mountain View Medical Center Redevelopment**  
10555,10565,10575,10585,10595,10599 N. Tatum Blvd ,  
Paradise Valley, Arizona 85258

**CLIENT CONTACT**  
mountain view medical center, LLC  
2929 N. Central Ave., Suite 1100  
Phoenix, AZ 85018  
602.802.8106 t  
#Client Fax 1  
#Client E-mail

PROJECT NO. **2018\_041** DATE OF ISSUE **07.24.2018**  
REVISION NO. DATE

PROJECT TEAM **DC, MB, KWN** DRAWN BY **MB, KWN**

PROJECT PHASE  
**SUP major amendment**

SHEET CONTENTS  
**Landscape Plan**

SHEET NO.  
**L-103**

SUP Amendment 3rd Review

**PLANT SCHEDULE**

TREES	BOTANICAL NAME	CONT.	SIZE	QTY
	Bauhinia lunarioides Texasplume	24" box		11
	Carnegiea gigantea Saguaro	--	8-10' HL.	21
	Chilopsis linearis Desert Willow	24" box		21
	Oleya tesota Desert Ironwood	24" box		13
	Parkinsonia florida Palo Verde	24" box*		72
	Prosopis glandulosa 'Maverick' TM Honey Mesquite	24" box*		25
	Prosopis x 'Phoenix' TM Hybrid Mesquite	24" box		27
SHRUBS	BOTANICAL NAME	SIZE	QTY	
	Agave desmettiana Dwarf Century Plant	5 gal.	24	
	Asclepias subulata Rush Milkweed	5 gal.	301	
	Asparagus densiflorus Fairy Duster	5 gal.	43	
	Caesalpinia pulcherrima Red Bird Of Paradise	5 gal.	189	
	Calliandra x 'Sierra Starr' TM Fairy Duster	5 gal.	102	
	Cordia parvifolia Small-Leaf Geigertree	5 gal.	64	
	Dasyliroton wheeleri Grey Desert Spoon	5 gal.	17	
	Echinocactus grusonii Golden Barrel Cactus	5 gal.	43	
	Eremophila maculata brevifolia Spotted Emu Bush	5 gal.	36	
	Fouquieria splendens Ocotillo	5 gal.	30	
	Hesperaloe parviflora 'Brakelights' TM Brakelights Red Yucca	5 gal.	660	
	Justicia californica Beloperone	5 gal.	16	
	Lantana x 'New Gold' New Gold Lantana	5 gal.	999	
	Leucophyllum langmaniae 'Lynn's Legacy' Barometerbush	5 gal.	239	
	Leucophyllum zygophyllum 'Cimaron' TM Cimneron	5 gal.	769	
	Opuntia basilaris Beavertail Pricklypear	5 gal.	13	
	Ruellia brittoniana 'Katie' Dwarf Blue Belts	5 gal.	124	
	Senecio serpens Blue Chalksticks	5 gal.	51	
	Tecoma stans 'Sunrise' Yellow Belts	5 gal.	52	
	Tetranervis acaulis Stemless Four-nerve Daisy	1 gal.	786	
GROUND COVERS	BOTANICAL NAME	CONT.	QTY	
	Decomposed Granite "Express Brown" or Match Existing	1/2" SCREENED	139,683 sf	

**KEY MAP**

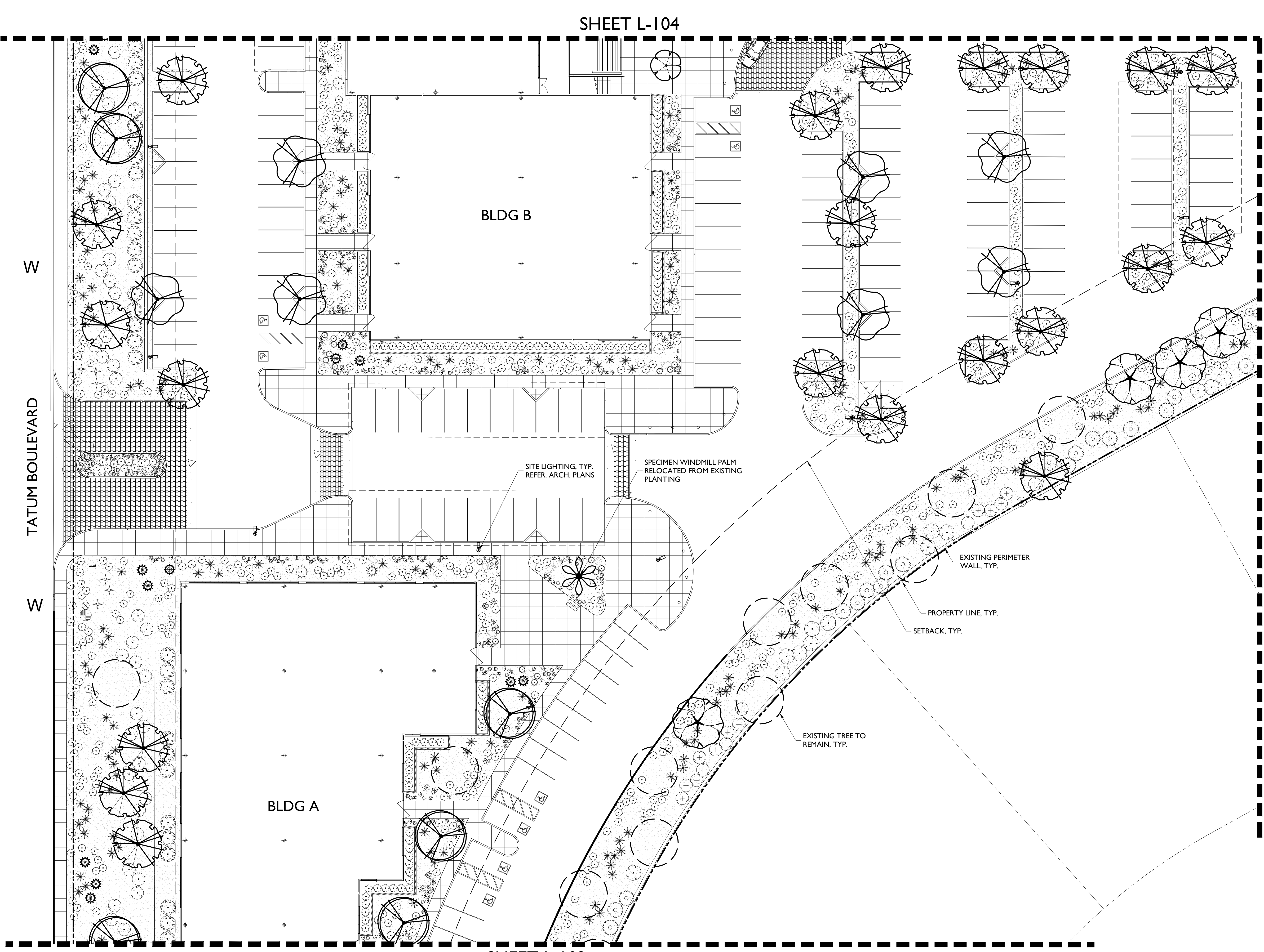
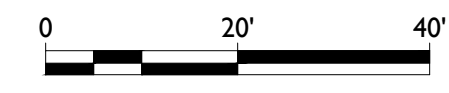
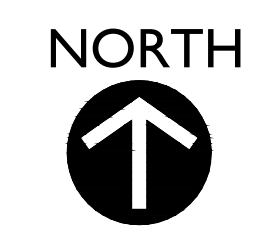
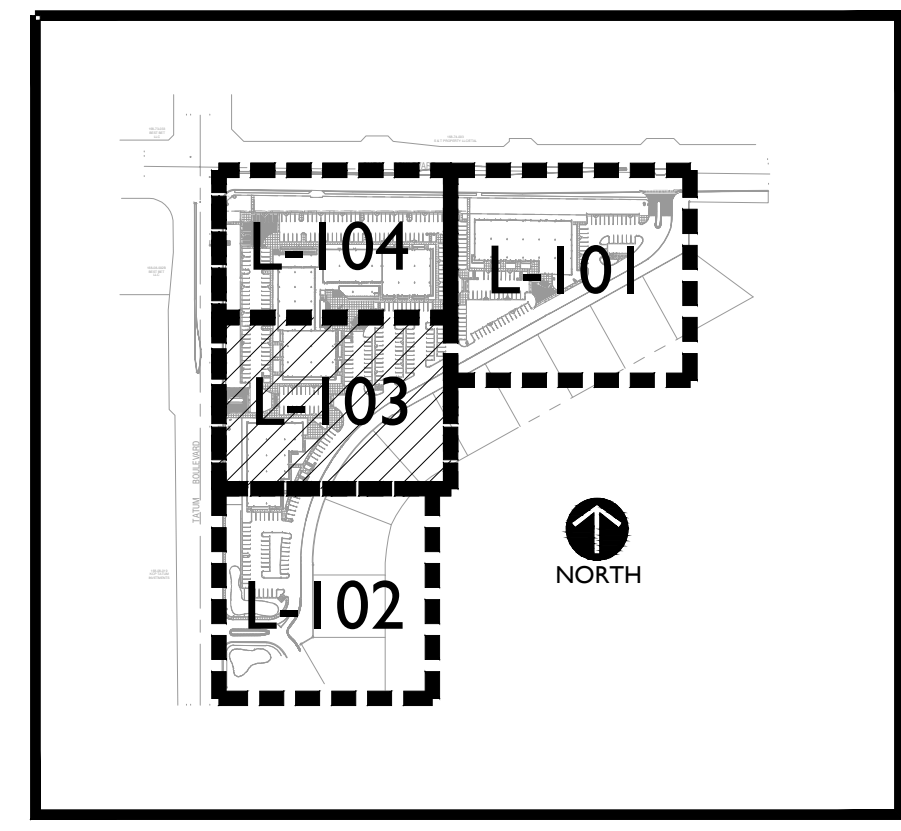

NOTE:  
1. LANDSCAPE CONTRACTOR TO INVENTORY, SALVAGE AND PROTECT ALL EXISTING CACTI AND LANDSCAPE BOULDERS ON SITE AND RE-USE IN NEW LANDSCAPE PLANTING ON-SITE.  
2. LANDSCAPE CONTRACTOR TO PRESERVE AND PROTECT ALL EXISTING TREES THAT ARE DESIGNATED TO REMAIN.  
\* ALL NEW TREES PLANTED ALONG THE RESIDENTIAL PROPERTY LINE SHALL BE 36" BOX MIN. CONT.

SHEET L-104

SHEET L-102

SHEET L-101

W

TATUM BOULEVARD

W

BLDG B

BLDG A

TATUM BOULEVARD

SHEA BOULEVARD

SHEET L-101

SHEET L-103

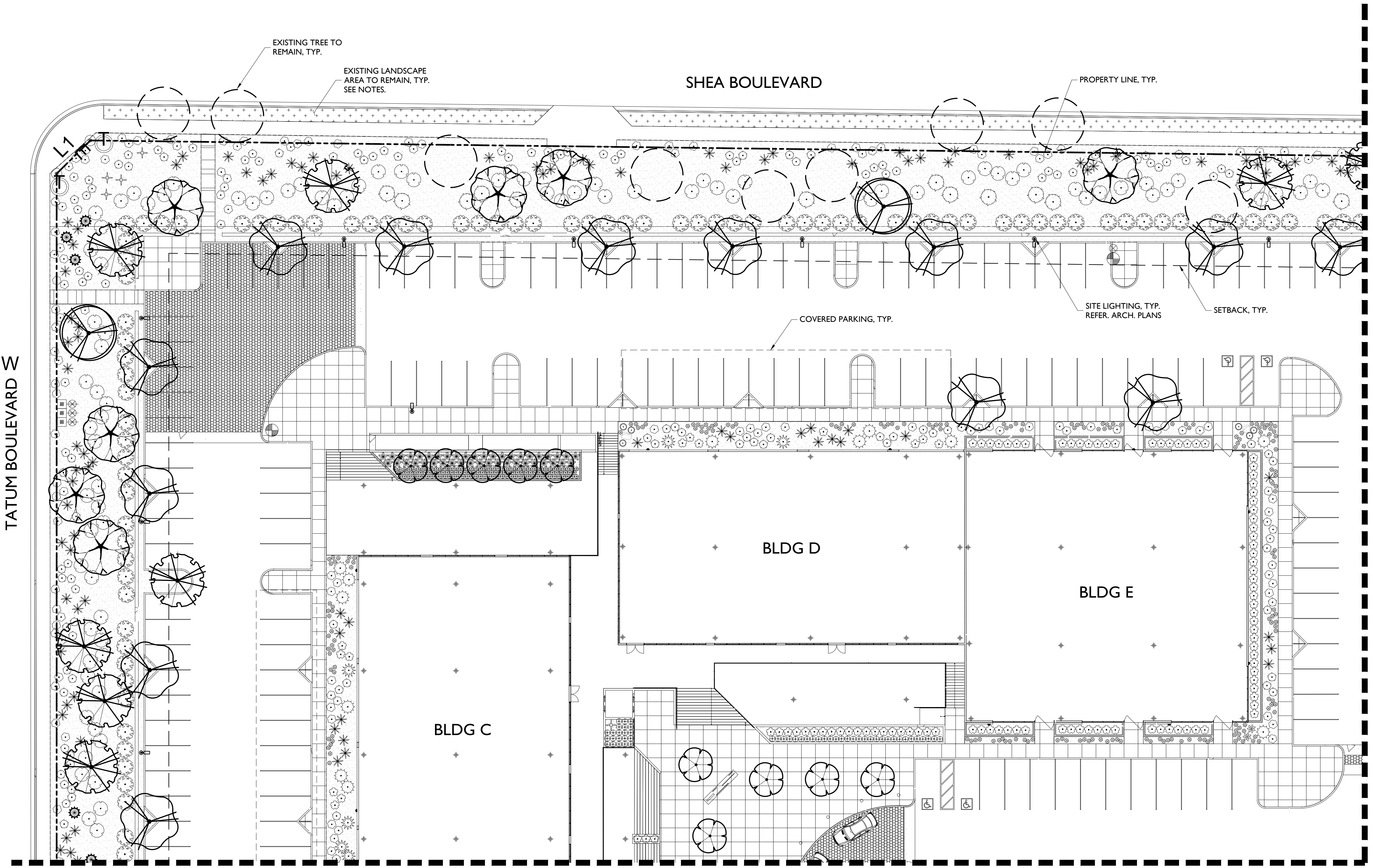

PLANT SCHEDULE

TREES	BOTANICAL NAME	CONT.	SIZE	QTY
	Bauhinia lunarioides Texasplume	24" box		11
	Carnegiea gigantea Saguaro	--	8-10' HL	21
	Chilopsis linearis Desert Willow	24" box		21
	Olneya tesota Desert Ironwood	24" box		13
	Parkinsonia florida Palo Verde	24" box*		72
	Prosopis glandulosa 'Maverick' TM Honey Mesquite	24" box*		25
	Prosopis x 'Phoenix' TM Hybrid Mesquite	24" box		27
SHRUBS	BOTANICAL NAME	SIZE	QTY	
	Agave desmettiana Dwarf Century Plant	5 gal.	24	
	Asclepias subulata Rush Milkweed	5 gal.	301	
	Asparagus densiflorus	5 gal.	43	
	Caesalpinia pulcherrima Red Bird Of Paradise	5 gal.	189	
	Calliandra x 'Sierra Starr' TM Fairy Duster	5 gal.	102	
	Cordia parvifolia Small-Leaf Geiger tree	5 gal.	64	
	Dasylistron wheeleri Grey Desert Spoon	5 gal.	17	
	Echinocactus grusonii Golden Barrel Cactus	5 gal.	43	
	Eremophila maculata brevifolia Spotted Emu Bush	5 gal.	36	
	Fouquieria splendens Ocotillo	5 gal.	30	
	Hesperaloe parviflora 'Brakelights' TM Brakelights Red Yucca	5 gal.	660	
	Justicia californica Beloperone	5 gal.	16	
	Lantana x 'New Gold' New Gold Lantana	5 gal.	999	
	Leucophyllum langmaniae 'Lynn's Legacy' Barometerbush	5 gal.	239	
	Leucophyllum zygophyllum 'Cimarron' TM Cimarron	5 gal.	769	
	Opuntia basilaris Beavertail Pricklypear	5 gal.	13	
	Ruellia brittoniana 'Katie' Dwarf Blue Belts	5 gal.	124	
	Senecio serpens Blue Chalksticks	5 gal.	51	
	Tecoma stans 'Sunrise' Yellow Belts	5 gal.	52	
	Tetranneuris acaulis Stemless Four-nerve Daisy	1 gal.	786	
GROUND COVERS	BOTANICAL NAME	CONT.	QTY	
	Decomposed Granite "Express Brown" or Match Existing	1/2" SCREENED	139,683 sf	

KEY MAP

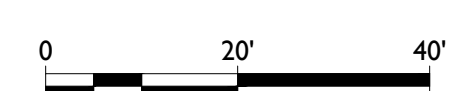
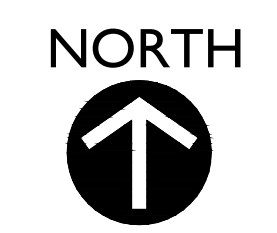
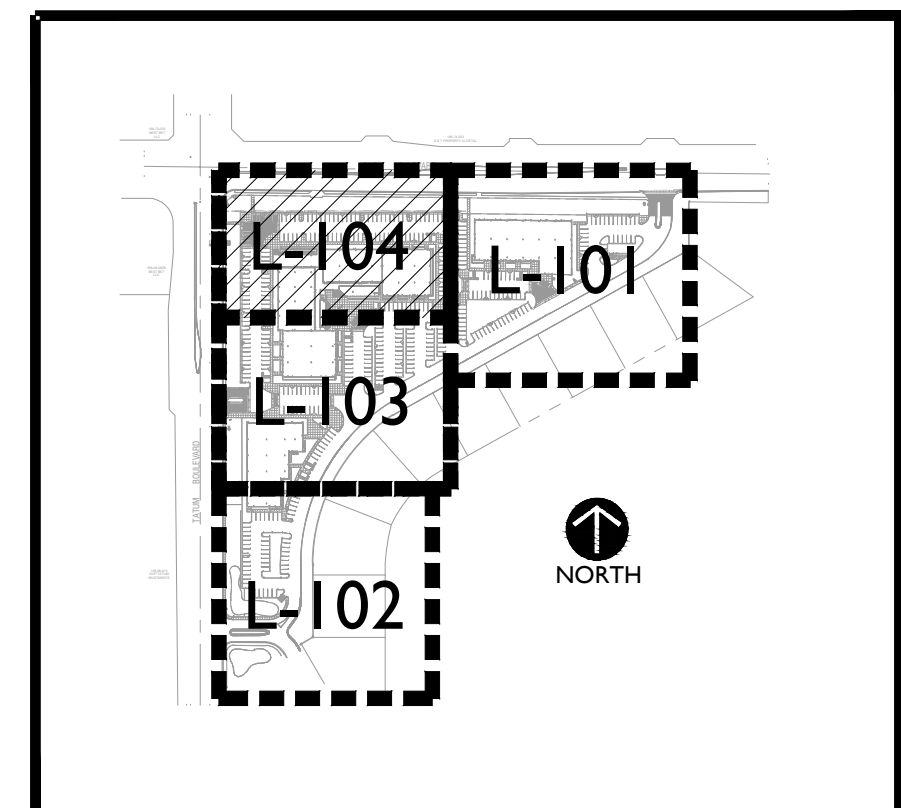

NOTE:  
 1. LANDSCAPE CONTRACTOR TO INVENTORY, SALVAGE AND PROTECT ALL EXISTING CACTI AND LANDSCAPE BOULDERS ON SITE AND RE-USE IN NEW LANDSCAPE PLANTING ON-SITE.  
 2. LANDSCAPE CONTRACTOR TO PRESERVE AND PROTECT ALL EXISTING TREES THAT ARE DESIGNATED TO REMAIN.  
 \* ALL NEW TREES PLANTED ALONG THE RESIDENTIAL PROPERTY LINE SHALL BE 36" BOX MIN. CONT.

2929 n central ave  
 eleventh floor  
 phoenix arizona 85012  
 602.257.1764 t  
 602.257.9029 f  
 www.owp.com



mountain view medical center, LLC  
**Mountain View Medical Center Redevelopment**  
 10555,10565,10575,10585,10595,10599 N. Tatum Blvd ,  
 Paradise Valley, Arizona 85253

CLIENT CONTACT  
 mountain view medical center, LLC  
 2929 N. 11th St  
 Phoenix, AZ 85018  
 602.802.8106 t  
 #Client Fax f  
 #Client E-mail

PROJECT NO. **2018\_041** DATE OF ISSUE **07.24.2018**  
 REVISION NO. DATE

PROJECT TEAM **DC, MB, KWN** DRAWN BY **MB, KWN**

PROJECT PHASE **SUP major amendment**

SHEET CONTENTS **Landscape Plan**

SHEET NO. **L-104**

SUP Amendment 3rd Review