

TOWN OF PARADISE VALLEY

**Lincoln Drive Sidewalk
Expansion Project
Town Council Meeting
September 27, 2018**



PROJECT LOCATION



SEGMENT AERIAL VIEWS



SEGMENT AERIAL VIEWS

Segment 3



Segment 4



PARCEL 164-64-015

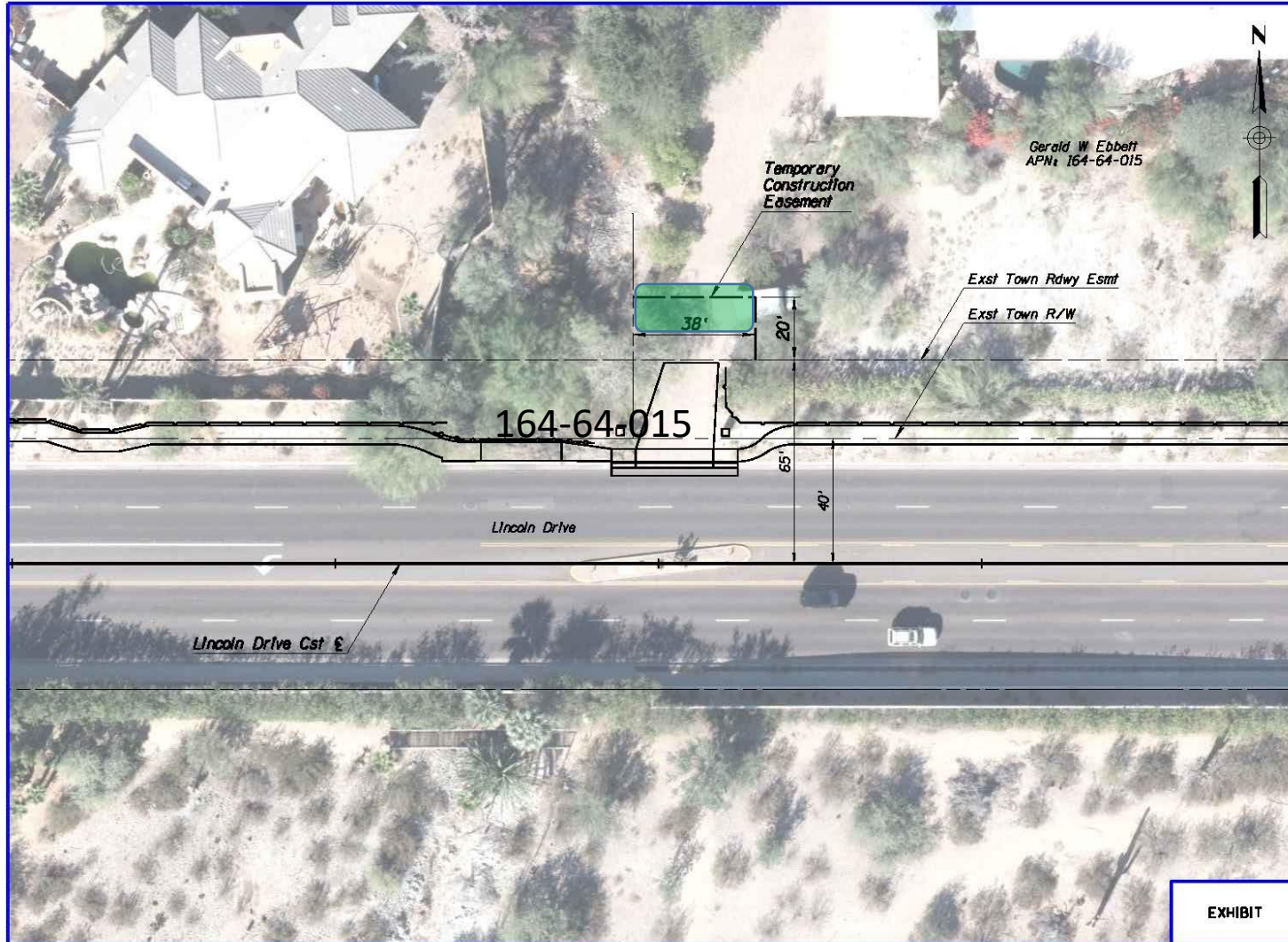

Area of Easement:
TCE: 950 SF

3636 E. Lincoln Drive

PARCEL 169-19-006D

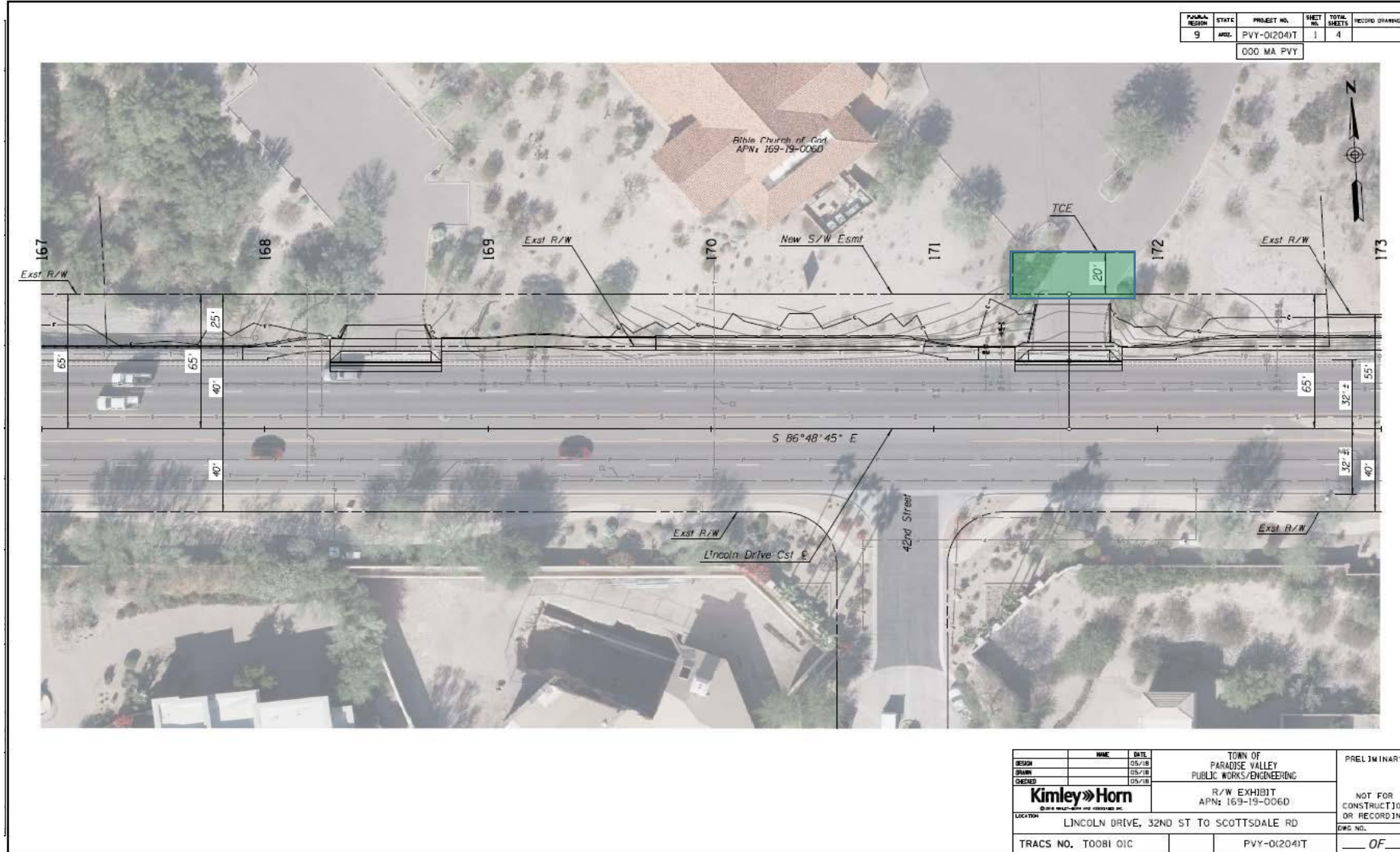

PARCEL 169-46-036

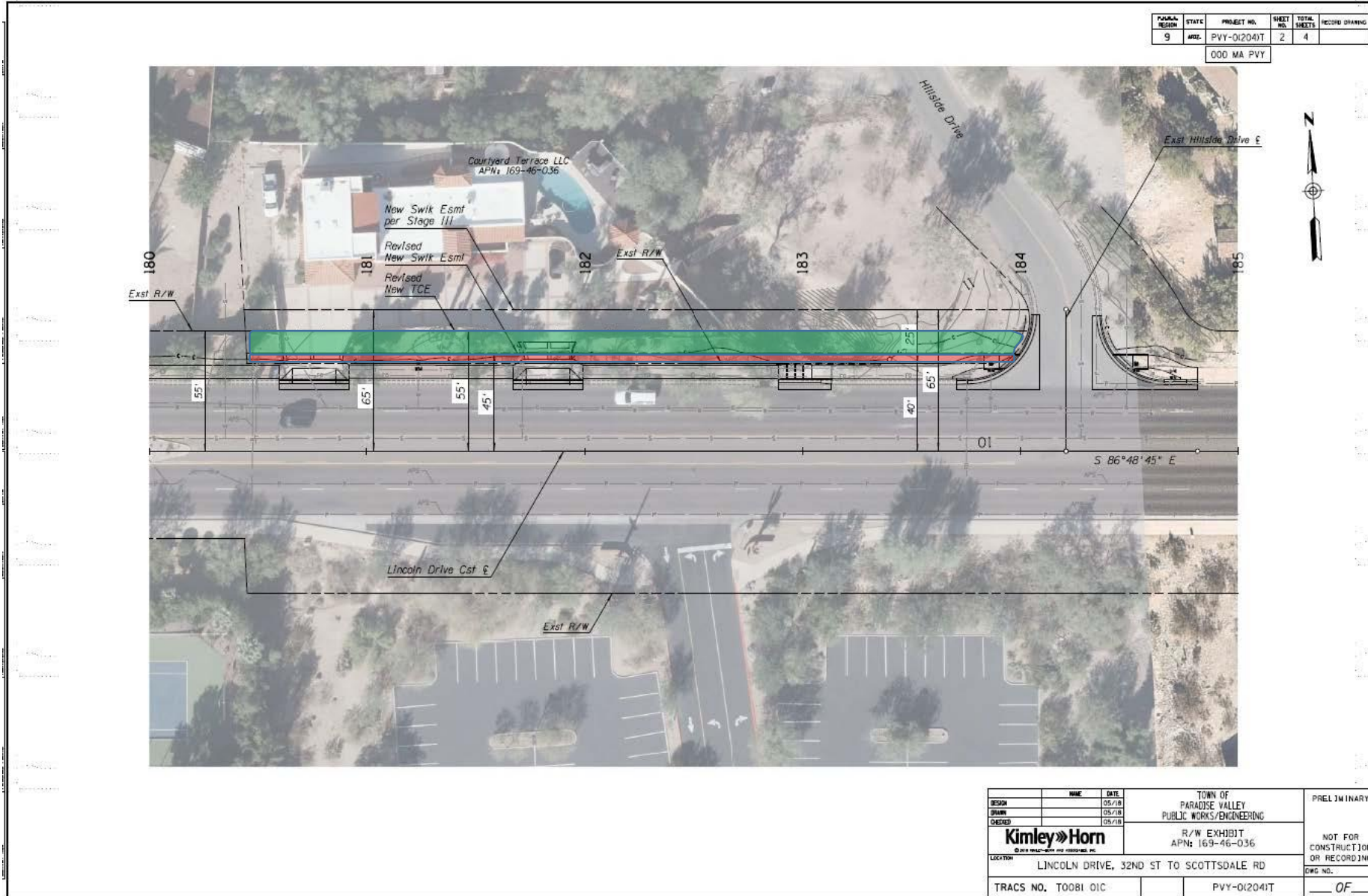

PURPOSE REGION	STATE	PROJECT NO.	SHEET NO.	TOTAL SHEETS	RECORD DRAWING
9	ARIZ.	PVY-012041T	2	4	
000 MA PVY					



Area of Easement:
 SE: 1,740 SF
 TCE: 3,563 SF

4414 E. Lincoln Drive

DESIGN	NAME	DATE	TOWN OF PARADISE VALLEY PUBLIC WORKS/ENGINEERING	PRELIMINARY
DESIGN		05/18	R/W EXHIBIT APNs 169-46-036	NOT FOR CONSTRUCTION OR RECORDING DWG NO.
DRAWN		05/18		
CHECKED		05/18		
			LINCOLN DRIVE, 32ND ST TO SCOTTSDALE RD	
TRACS NO.	T0081 DIC		PVY-012041T	___ OF ___

PARCEL 174-62-001D

FALSA REGION	STATE	PROJECT NO.	SHEET NO.	TOTAL SHEETS	RECORD DRAWING
9	ARIZ.	PVY-012041T	3	4	

000 MA PVY

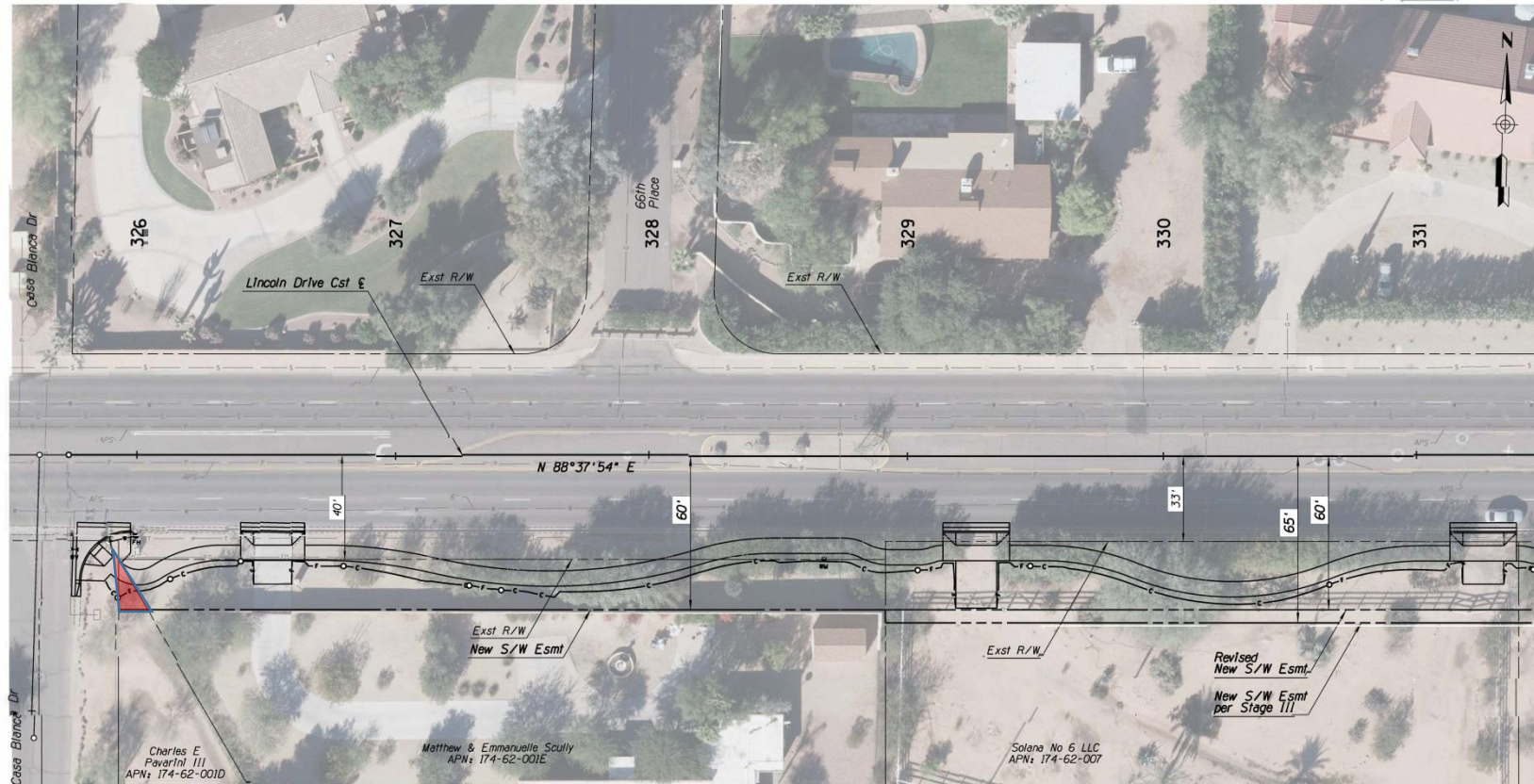

Area of Easement:
SE: 113 SF

6351 Casa Blanca Drive

NAME	DATE	TOWN OF PARADISE VALLEY	PRELIMINARY
DESIGN	05/18	PARADISE VALLEY	
DRAWN	05/18	PUBLIC WORKS ENGINEERING	
CHECKED	05/18	R/W EXHIBIT	
Kimley»Horn <small>Civil, Mechanical and Structural, Inc.</small>		APNs: 174-62-001D, 174-62-001E & 174-62-007	NOT FOR CONSTRUCTION OR RECORDING
LOCATION: LINCOLN DRIVE, 32ND ST TO SCOTTSDALE RD			DWG. NO.
TRACS NO. TO081 OIC		PVY-012041T	OF

PARCEL 174-62-001E

FALSA REGION	STATE	PROJECT NO.	SHEET NO.	TOTAL SHEETS	RECORD DRAWING
9	ARIZ.	PVY-012041T	3	4	

000 MA PVY

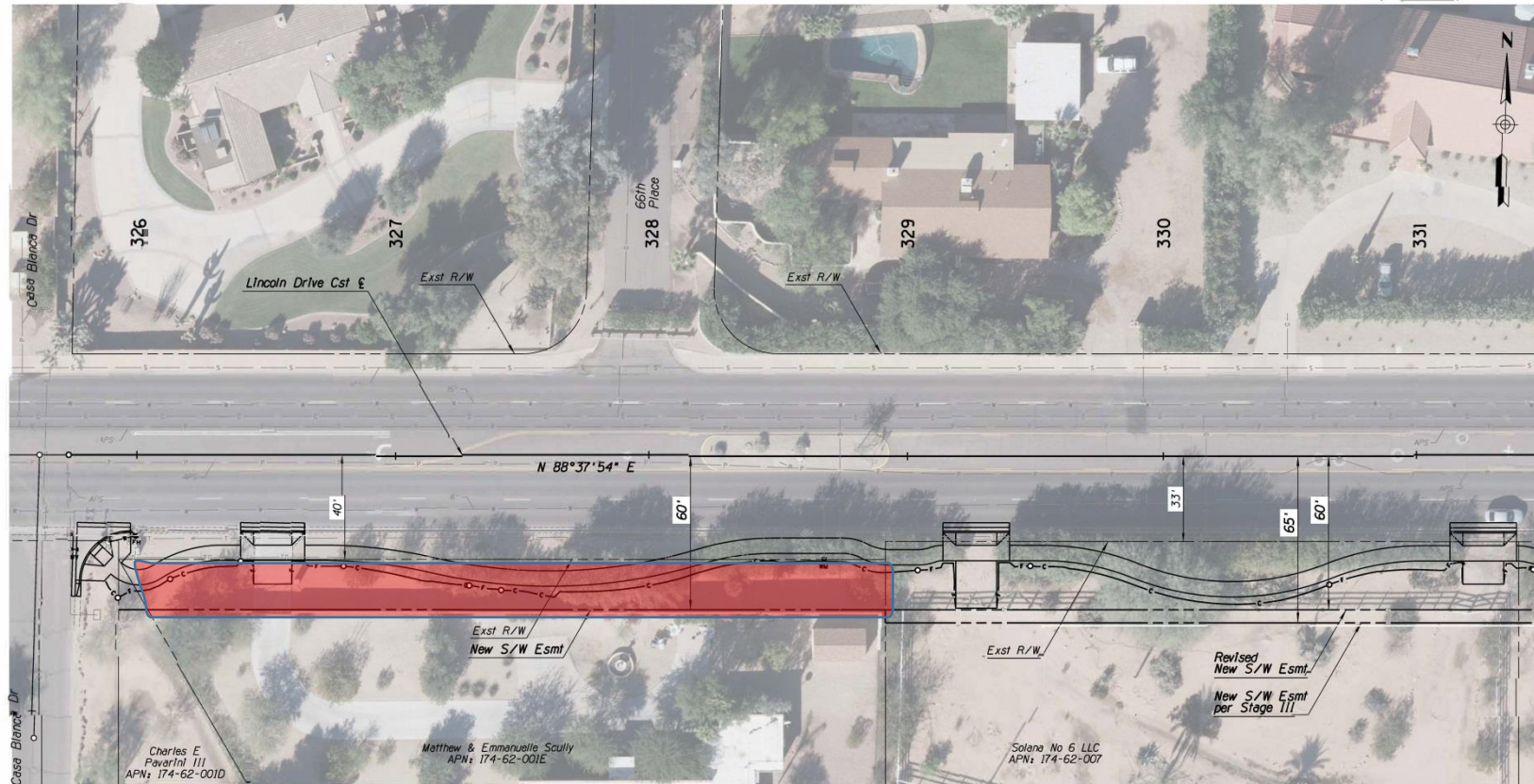

Area of Easement:
SE: 5,881 SF

6601 E. Lincoln Drive

DESIGN	NAME	DATE	TOWN OF PARADISE VALLEY	PRELIMINARY
DRAWN		05/18	PUBLIC WORKS ENGINEERING	
CHECKED		05/18	R/W EXHIBIT	
	Kimley»Horn		APNs: 174-62-001D, 174-62-001E & 174-62-007	NOT FOR CONSTRUCTION OR RECORDING
	LOCATION		LINCOLN DRIVE, 32ND ST TO SCOTTSDALE RD	DWG NO.
	TRACS NO.	TOOBI OIC	PVY-012041T	OF

PARCEL 174-62-007

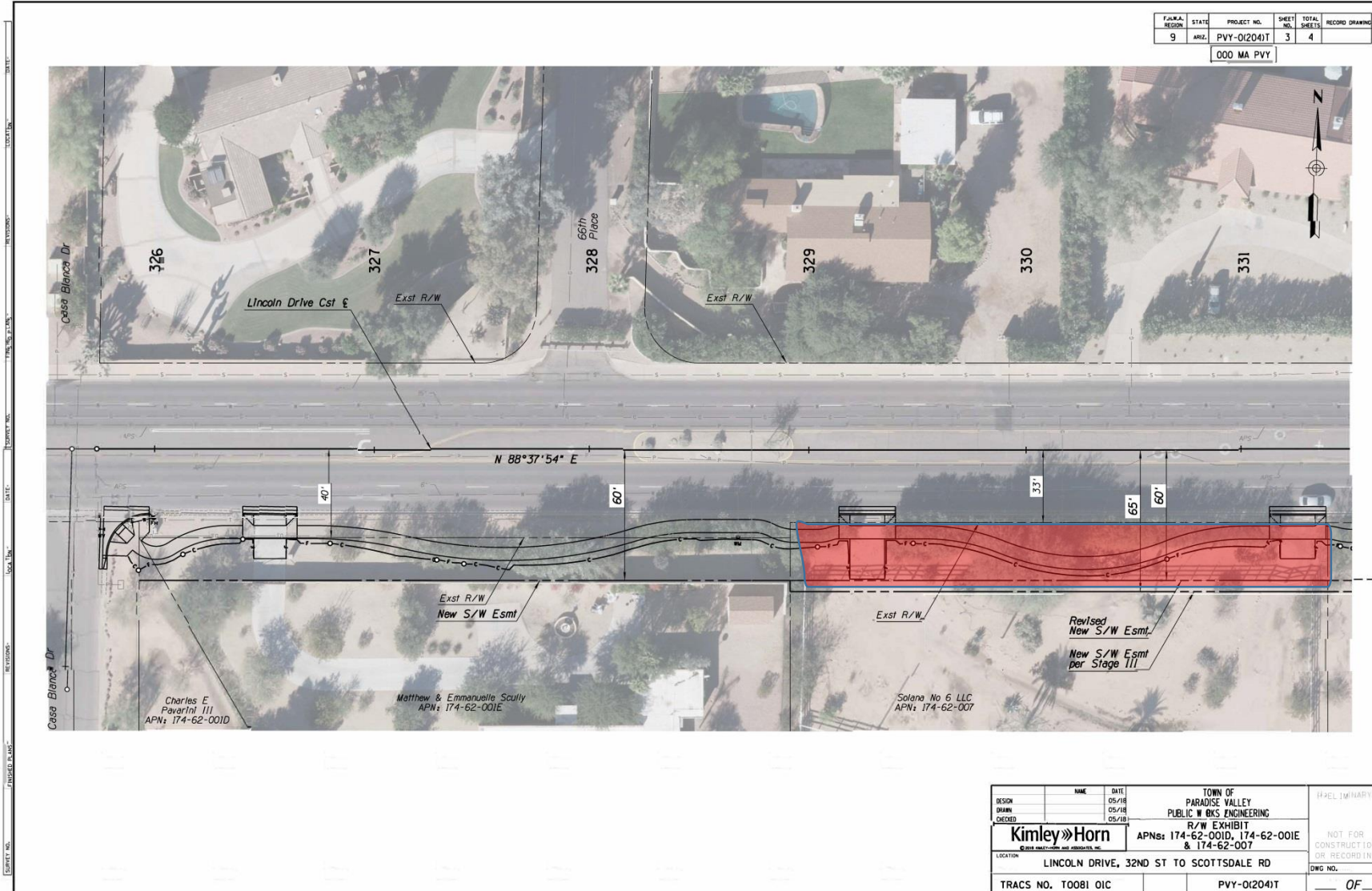

Area of Easement:
SE: 6,685 SF

6637 E. Lincoln Drive

PARCEL 174-62-013K

F.A.R.A. REGION	STATE	PROJECT NO.	SHEET NO.	TOTAL SHEETS	RECORD DRAWING
9	ARIZ.	PVY-012041T	4	4	
000 MA PVY					

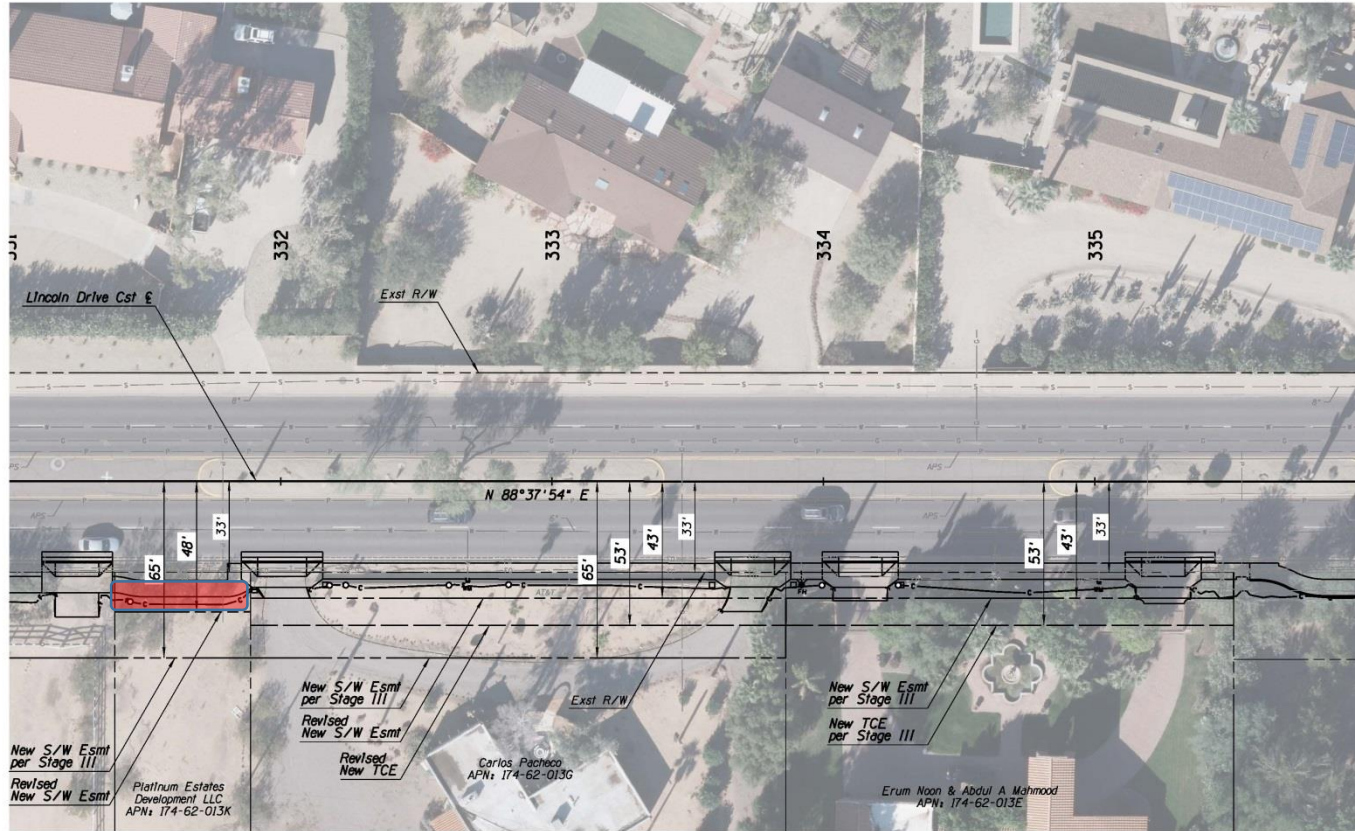

Area of Easement:
SE: 850 SF

6716 E. Malcomb Drive

NAME	DATE	PRELIMINARY
DESIGN	05/18	NOT FOR CONSTRUCTION OR RECORDING
DRAWN	05/18	
CHECKED	05/18	
Kimley»Horn <small>© 2018 KIMLEY-HORN AND ASSOCIATES, INC.</small>		TOWN OF PARADISE VALLEY PUBLIC WORKS/ENGINEERING R/W EXHIBIT APNs 174-62-013K, 174-62-013G & 174-62-013E
LOCATION: LINCOLN DRIVE, 32ND ST TO SCOTTSDALE RD		
TRACS NO. T0081 01C	PVY-012041T	DWG NO. <u>0F</u>

PARCEL 174-62-013G

FEDERAL REGION	STATE	PROJECT NO.	SHEET NO.	TOTAL SHEETS	RECORD DRAWING
9	ARIZ.	PVY-012041T	4	4	
000 MA PVY					

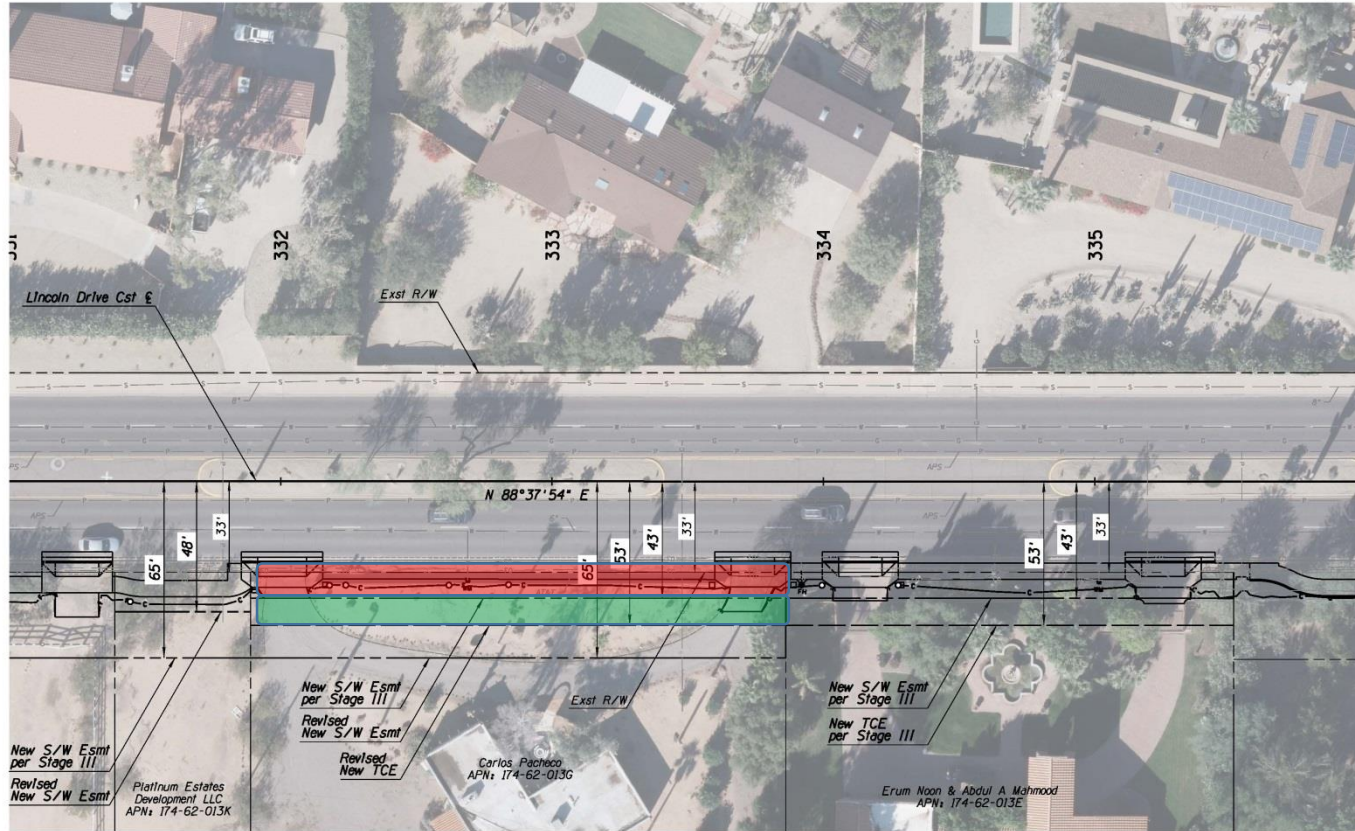

Area of Easement:
SE: 1,974 SF
TCE: 1,974 SF

6701 E. Lincoln Drive

NAME	DATE	TOWN OF PARADISE VALLEY PUBLIC WORKS/ENGINEERING R/W EXHIBIT APNs 174-62-013K, 174-62-013G & 174-62-013E	PRELIMINARY NOT FOR CONSTRUCTION OR RECORDING DWG NO.
DESIGN	05/18		
DRAWN	05/18		
CHECKED	05/18		
Kimley»Horn © 2018 KIMLEY-HORN AND ASSOCIATES, INC.			
LOCATION LINCOLN DRIVE, 32ND ST TO SCOTTSDALE RD			
TRACS NO. TO081 01C		PVY-012041T	OF

PARCEL 174-62-013E

F.A.R.A. REGION	STATE	PROJECT NO.	SHEET NO.	TOTAL SHEETS	RECORD DRAWING
9	ARIZ.	PVY-012041T	4	4	
000 MA PVY					

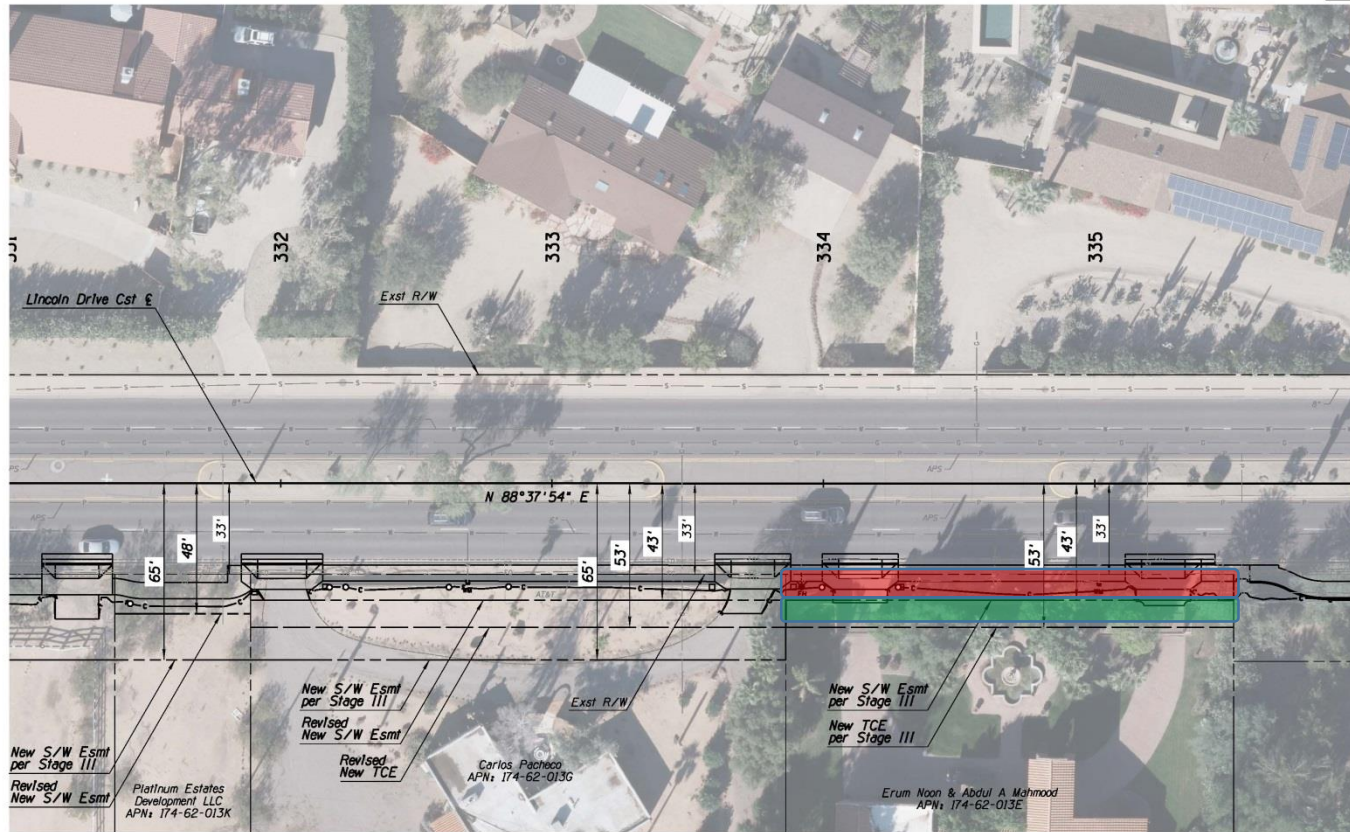

Area of Easement:
SE: 1,649 SF
TCE 1,649 SF

6723 E. Lincoln Drive

NAME	DATE	TOWN OF PARADISE VALLEY PUBLIC WORKS/ENGINEERING R/W EXHIBIT APNs 174-62-013K, 174-62-013G & 174-62-013E	PRELIMINARY
DESIGN	05/18		
DRAWN	05/18		
CHECKED	05/18		NOT FOR CONSTRUCTION OR RECORDING
Kimley»Horn			DWG NO.
LOCATION LINCOLN DRIVE, 32ND ST TO SCOTTSDALE RD			OF
TRACS NO. TO081 01C		PVY-012041T	