

CIVTECH, INC
Traffic Engineering

10605 N Hayden Road | Ste 140
Scottsdale, AZ 85260-5595
480.659.4250
contact: Dawn Carter

CVL CONSULTANTS
Civil, Landscape, Planning, & Survey

4550 N 12th St
Phoenix, AZ 85014
602.264.6831
contact: Ryan Weed

MASON ARCHITECTS
Architecture & Master Planning

2995 Woodside Rd | Ste 400
Woodside, CA 94062
650.851.8810
contact: Peter Mason

NELSEN PARTNERS
Mixed-Use Architecture

15210 N Scottsdale Rd | Ste 300
Scottsdale, AZ 85254
480.949.6800
contact: George A Melara

WITHEY MORRIS, PLC
Land Use & Zoning Attorney

2525 E Arizona Biltmore Cir | Ste A-212
Phoenix, Arizona 85016
602.230.0600
contact: Jason Morris



The Ritz-Carlton Resort

Paradise Valley Special Use Permit Application
Exhibit date: July 6, 2015



NEIGHBOR SETBACKS

Reference to Street Sections
Page 1

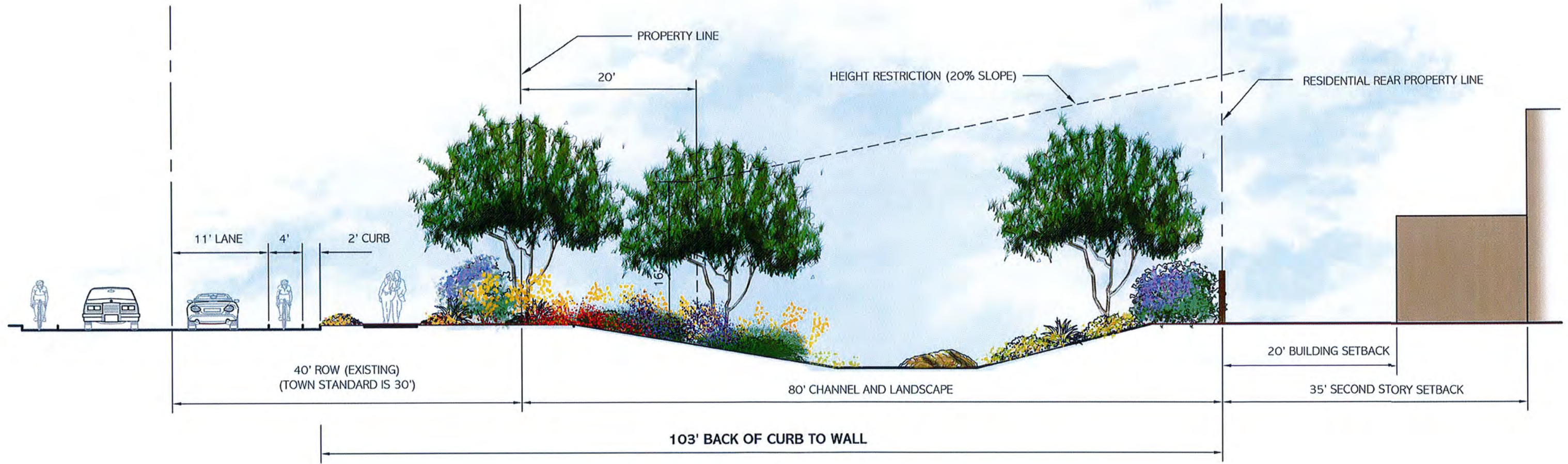

SECTION A: INDIAN BEND (WITH CHANNEL)

CIVTECH, INC
Traffic Engineering

10605 N Hayden Road | Ste 140
Scottsdale, AZ 85260-5595
480.659.4250
contact: Dawn Carter

CVL CONSULTANTS
Civil, Landscape, Planning, & Survey

4550 N 12th St
Phoenix, AZ 85014
602.264.6831
contact: Ryan Weed

MASON ARCHITECTS
Architecture & Master Planning

2995 Woodside Rd | Ste 400
Woodside, CA 94062
650.851.8810
contact: Peter Mason

NELSEN PARTNERS
Mixed-Use Architecture

15210 N Scottsdale Rd | Ste 300
Scottsdale, AZ 85254
480.949.6800
contact: George A Melara

WITHEY MORRIS, PLC
Land Use & Zoning Attorney

2525 E Arizona Billmore Cir | Ste A-212
Phoenix, Arizona 85016
602.230.0600
contact: Jason Morris



The Ritz-Carlton Resort

Paradise Valley Special Use Permit Application
Exhibit date: July 6, 2015



ROAD SECTION A
Indian Bend (with Channel)

Page 2

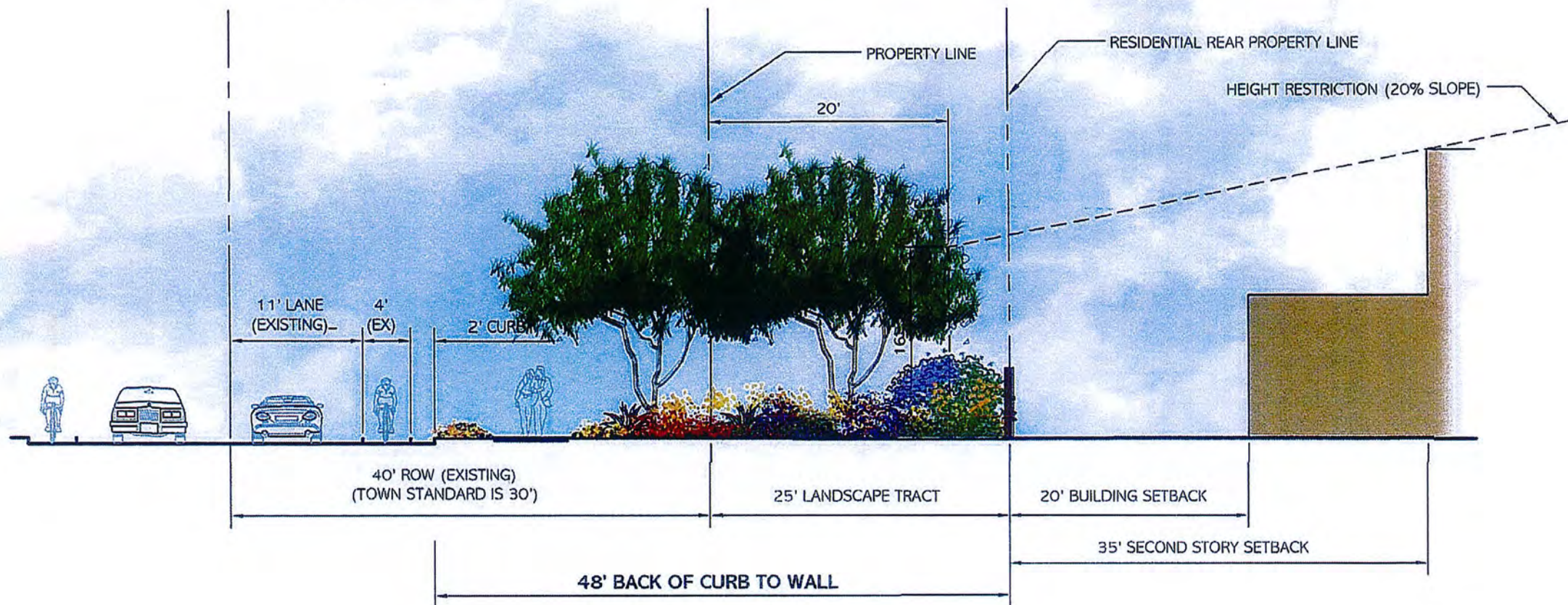

SECTION B: INDIAN BEND (NO CHANNEL)

CIVTECH, INC
Traffic Engineering
10605 N Hayden Road | Ste 140
Scottsdale, AZ 85260-5595
480.659.4250
contact: Dawn Carter

CVL CONSULTANTS
Civil, Landscape, Planning, & Survey
4550 N 12th St
Phoenix, AZ 85014
602.264.6831
contact: Ryan Weed

MASON ARCHITECTS
Architecture & Master Planning
2995 Woodside Rd | Ste 400
Woodside, CA 94062
650.851.8810
contact: Peter Mason

NELSEN PARTNERS
Mixed-Use Architecture
15210 N Scottsdale Rd | Ste 300
Scottsdale, AZ 85254
480.949.6800
contact: George A Melara

WITHEY MORRIS, PLC
Land Use & Zoning Attorney
2525 E Arizona Billmore Cir | Ste A-212
Phoenix, Arizona 85016
602.230.0600
contact: Jason Morris



The Ritz-Carlton Resort
Paradise Valley Special Use Permit Application
Exhibit date: July 6, 2015



ROAD SECTION B
Indian Bend (no Channel)
Page 3

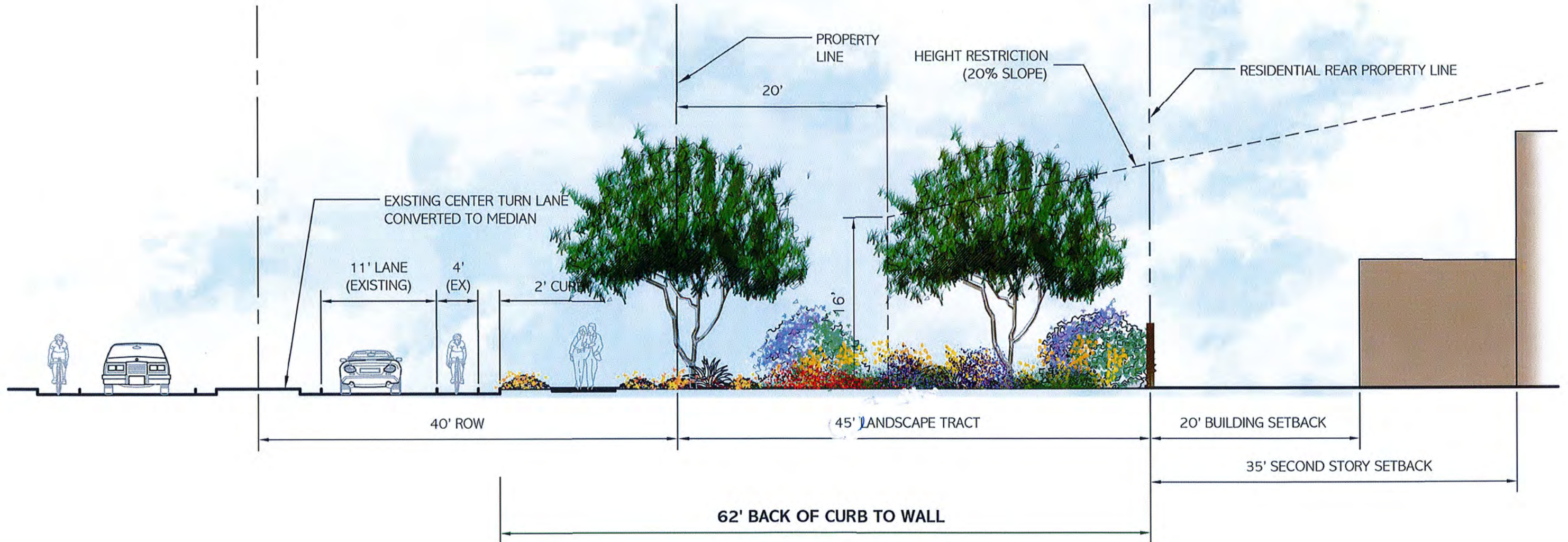

SECTION C: MOCKINGBIRD (NORTH)

CIVTECH, INC
Traffic Engineering

10605 N Hayden Road | Ste 140
Scottsdale, AZ 85260-5595
480.659.4250
contact: Dawn Carter

CVL CONSULTANTS
Civil, Landscape, Planning, & Survey

4550 N 12th St
Phoenix, AZ 85014
602.264.6831
contact: Ryan Weed

MASON ARCHITECTS
Architecture & Master Planning

2995 Woodside Rd | Ste 400
Woodside, CA 94062
650.851.8810
contact: Peter Mason

NELSEN PARTNERS
Mixed-Use Architecture

15210 N Scottsdale Rd | Ste 300
Scottsdale, AZ 85254
480.949.6800
contact: George A Melara

WITHEY MORRIS, PLC
Land Use & Zoning Attorney

2525 E Arizona Biltmore Cir | Ste A-212
Phoenix, Arizona 85016
602.230.0600
contact: Jason Morris



The Ritz-Carlton Resort

Paradise Valley Special Use Permit Application
Exhibit date: July 6, 2015



ROAD SECTION C

Mockingbird (North)

Page 4

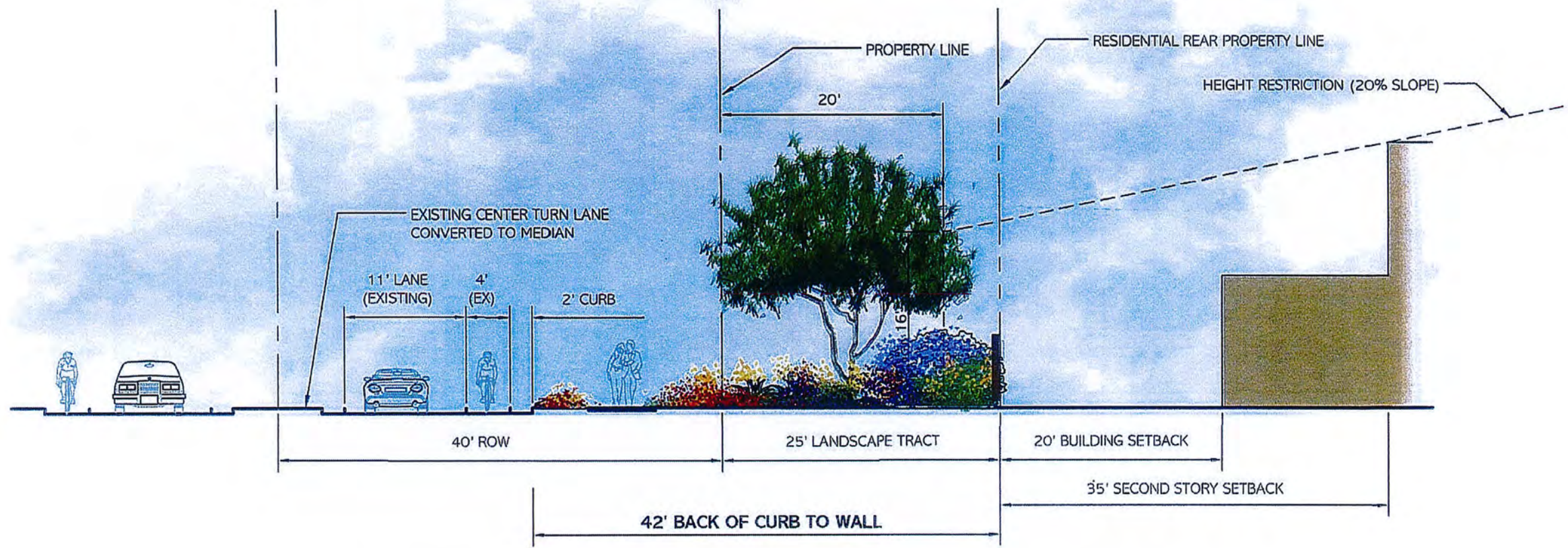

SECTION D: MOCKINGBIRD (SOUTH)

CIVTECH, INC
Traffic Engineering
10605 N Hayden Road | Ste 140
Scottsdale, AZ 85260-5595
180.659.4250
contact: Dawn Carter

CVL CONSULTANTS
Civil, Landscape, Planning, & Survey
4550 N 12th St
Phoenix, AZ 85014
602.264.6831
contact: Ryan Weed

MASON ARCHITECTS
Architecture & Master Planning
2995 Woodside Rd | Ste 400
Woodside, CA 94062
650.851.8810
contact: Peter Mason

NELSEN PARTNERS
Mixed-Use Architecture
15210 N Scottsdale Rd | Ste 300
Scottsdale, AZ 85254
480.949.6800
contact: George A Melara

WITHEY MORRIS, PLC
Land Use & Zoning Attorney
2525 E Arizona Billmore Cir | Ste A-212
Phoenix, Arizona 85016
602.230.0600
contact: Jason Morris



The Ritz-Carlton Resort
Paradise Valley Special Use Permit Application
Exhibit date: July 6, 2015



ROAD SECTION D
Mockingbird (South)
Page 5

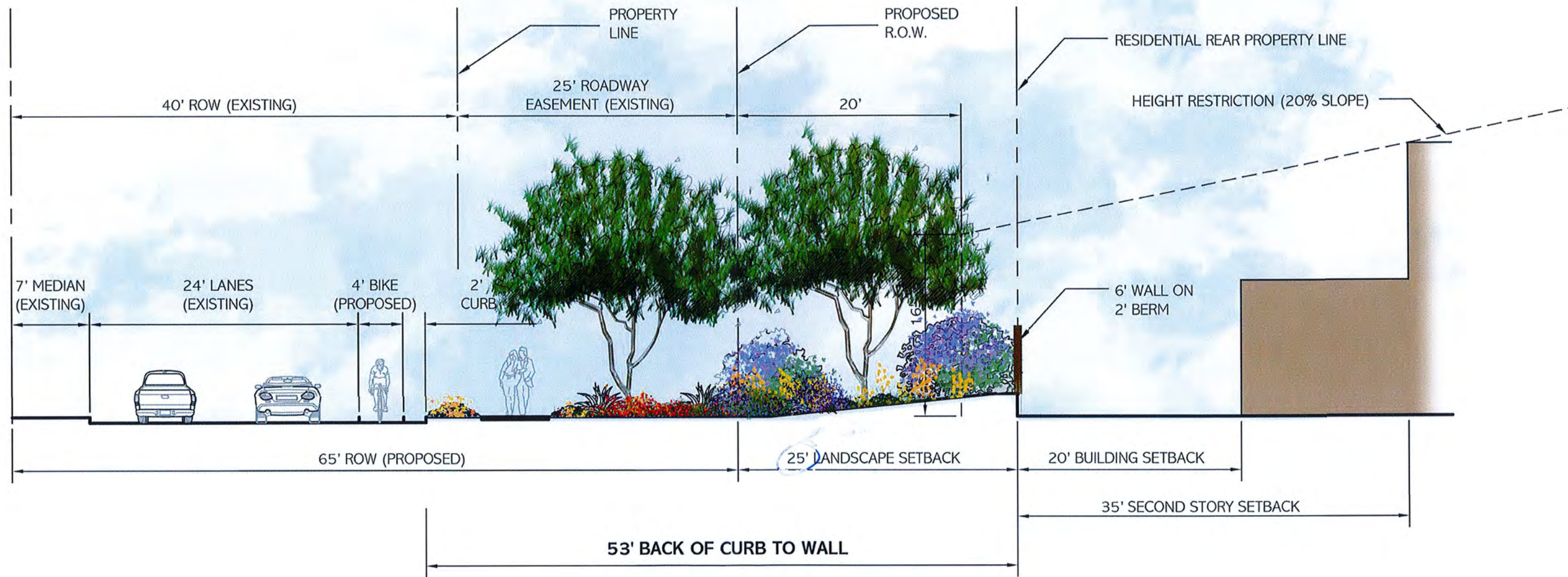

SECTION E: LINCOLN DRIVE

CIVTECH, INC
Traffic Engineering

10605 N Hayden Road | Ste 140
Scottsdale, AZ 85260-5595
480.659.4250
contact: Dawn Carter

CVL CONSULTANTS
Civil, Landscape, Planning, & Survey

4550 N 12th St
Phoenix, AZ 85014
602.264.6831
contact: Ryan Weed

MASON ARCHITECTS
Architecture & Master Planning

2995 Woodside Rd | Ste 400
Woodside, CA 94062
650.851.8810
contact: Peter Mason

NELSEN PARTNERS
Mixed-Use Architecture

15210 N Scottsdale Rd | Ste 300
Scottsdale, AZ 85254
480.949.6800
contact: George A Melara

WITHEY MORRIS, PLC
Land Use & Zoning Attorney

2525 E Arizona Biltmore Cir | Ste A-212
Phoenix, Arizona 85016
602.230.0600
contact: Jason Morris



The Ritz-Carlton Resort

Paradise Valley Special Use Permit Application
Exhibit date: July 6, 2015



ROAD SECTION E

Lincoln Drive
Page 6



Dimensions noted on plan indicate approximate distance between back of curb and residential wall.

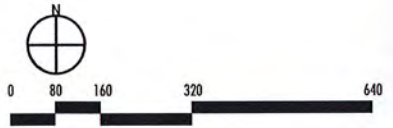

CIVTECH, INC
Traffic Engineering
10605 N Hayden Road | Ste 140
Scottsdale, AZ 85260-5595
480.659.4250
contact: Dawn Carter

CVL CONSULTANTS
Civil, Landscape, Planning, & Survey
4550 N 12th St
Phoenix, AZ 85014
602.264.6831
contact: Ryan Weed

MASON ARCHITECTS
Architecture & Master Planning
2995 Woodside Rd | Ste 400
Woodside, CA 94062
650.851.8810
contact: Peter Mason

NELSEN PARTNERS
Mixed-Use Architecture
15210 N Scottsdale Rd | Ste 300
Scottsdale, AZ 85254
480.949.6800
contact: George A Melara

WITHEY MORRIS, PLC
Land Use & Zoning Attorney
2525 E Arizona Biltmore Cir | Ste A-212
Phoenix, Arizona 85016
602.230.0600
contact: Jason Morris



The Ritz-Carlton Resort
Paradise Valley Special Use Permit Application
Exhibit date: July 6, 2015



NEIGHBOR SETBACKS
Land Use Plan with Context Aerial
Page 7

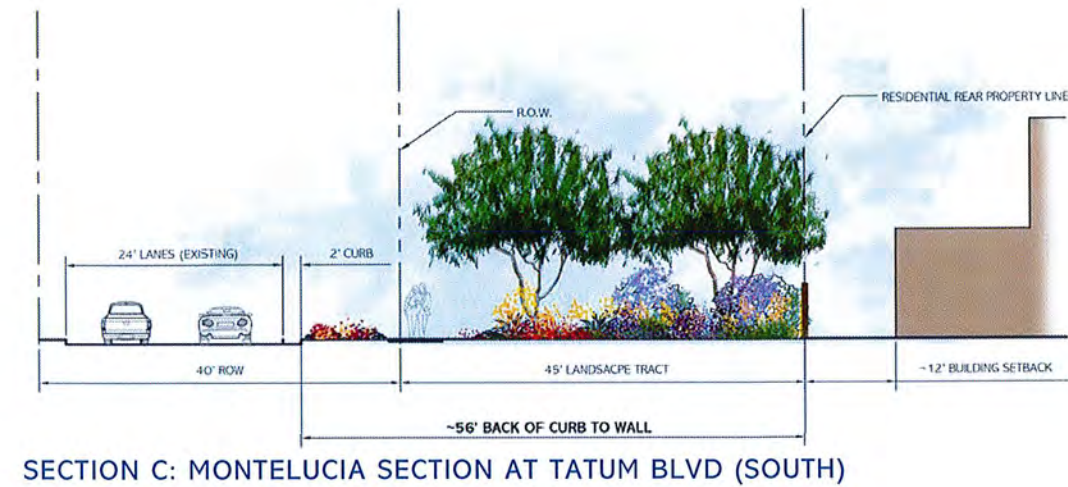
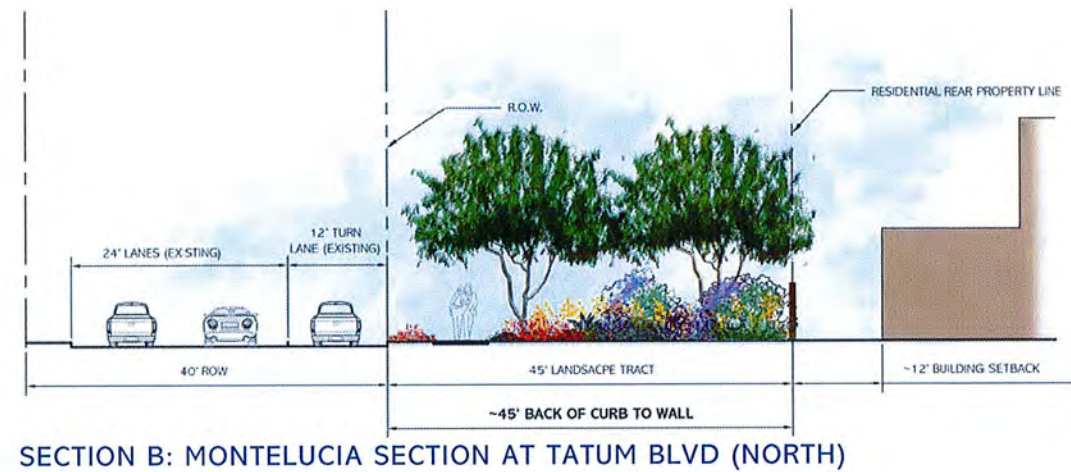
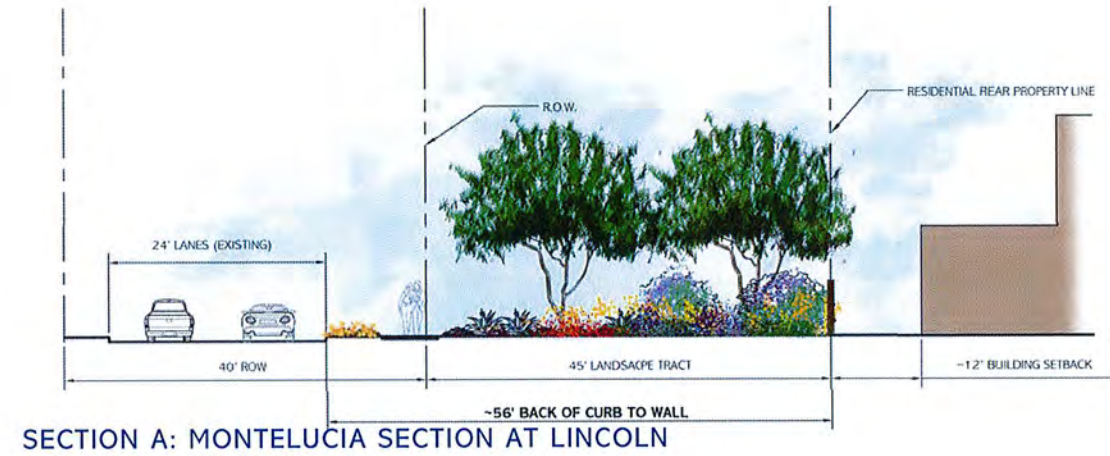

CIVTECH, INC
Traffic Engineering

10605 N Hayden Road | Ste 140
Scottsdale, AZ 85260-5595
480.659.4250
contact: Dawn Carter

CVL CONSULTANTS
Civil, Landscape, Planning, & Survey

4550 N 12th St
Phoenix, AZ 85014
602.264.6831
contact: Ryan Weed

MASON ARCHITECTS
Architecture & Master Planning

2995 Woodside Rd | Ste 400
Woodside, CA 94062
650.851.8810
contact: Peter Mason

NELSEN PARTNERS
Mixed-Use Architecture

15210 N Scottsdale Rd | Ste 300
Scottsdale, AZ 85254
480.949.6800
contact: George A Melara

WITHEY MORRIS, PLC
Land Use & Zoning Attorney

2525 E Arizona Biltmore Cir | Ste A-212
Phoenix, Arizona 85016
602.230.0600
contact: Jason Morris



The Ritz-Carlton Resort

Paradise Valley Special Use Permit Application
Exhibit date: July 6, 2015



MONTELUCIA ROAD SECTIONS

Page 8



Exhibit A: Site Plan

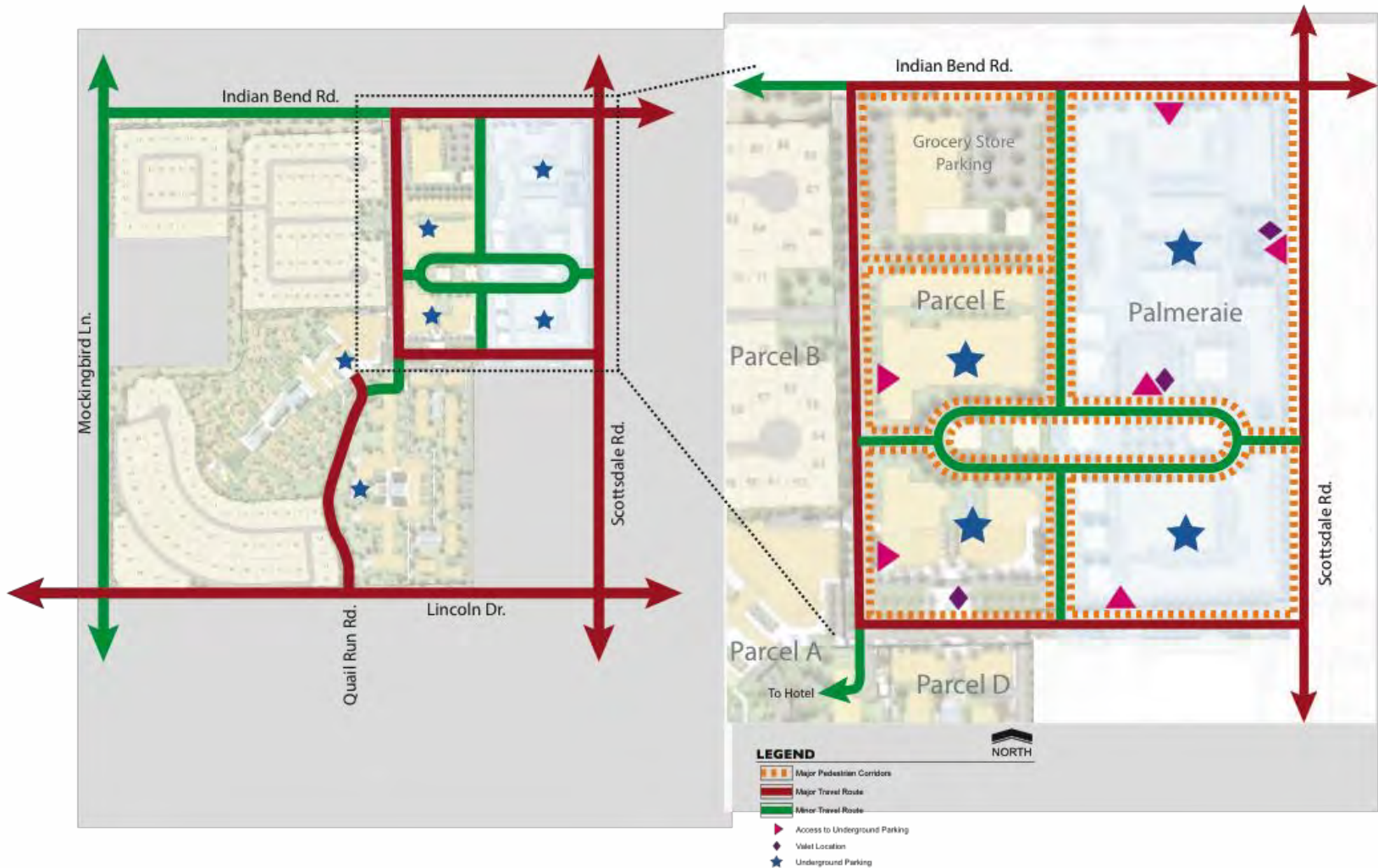

Exhibit B: On-Site Circulation

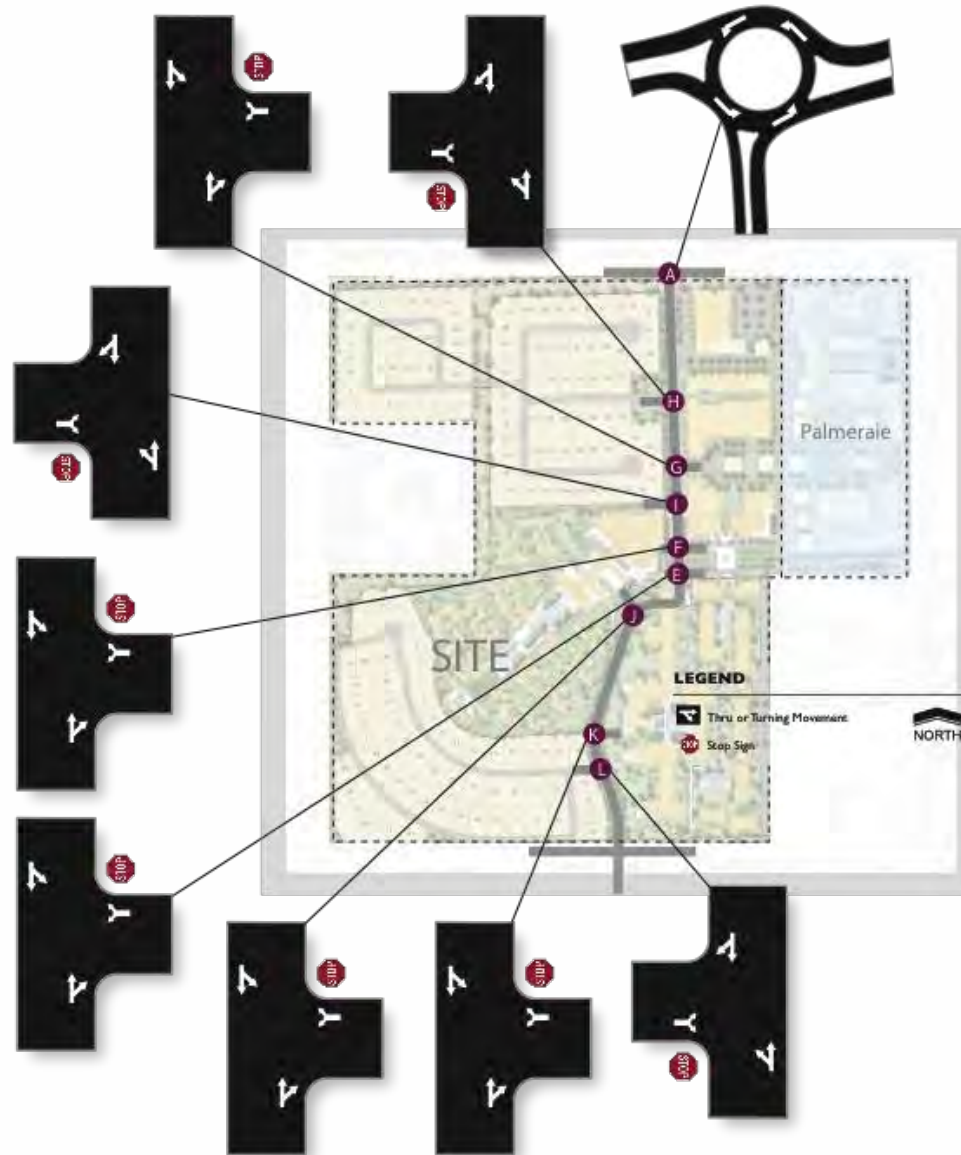

Exhibit C: Site Circulation

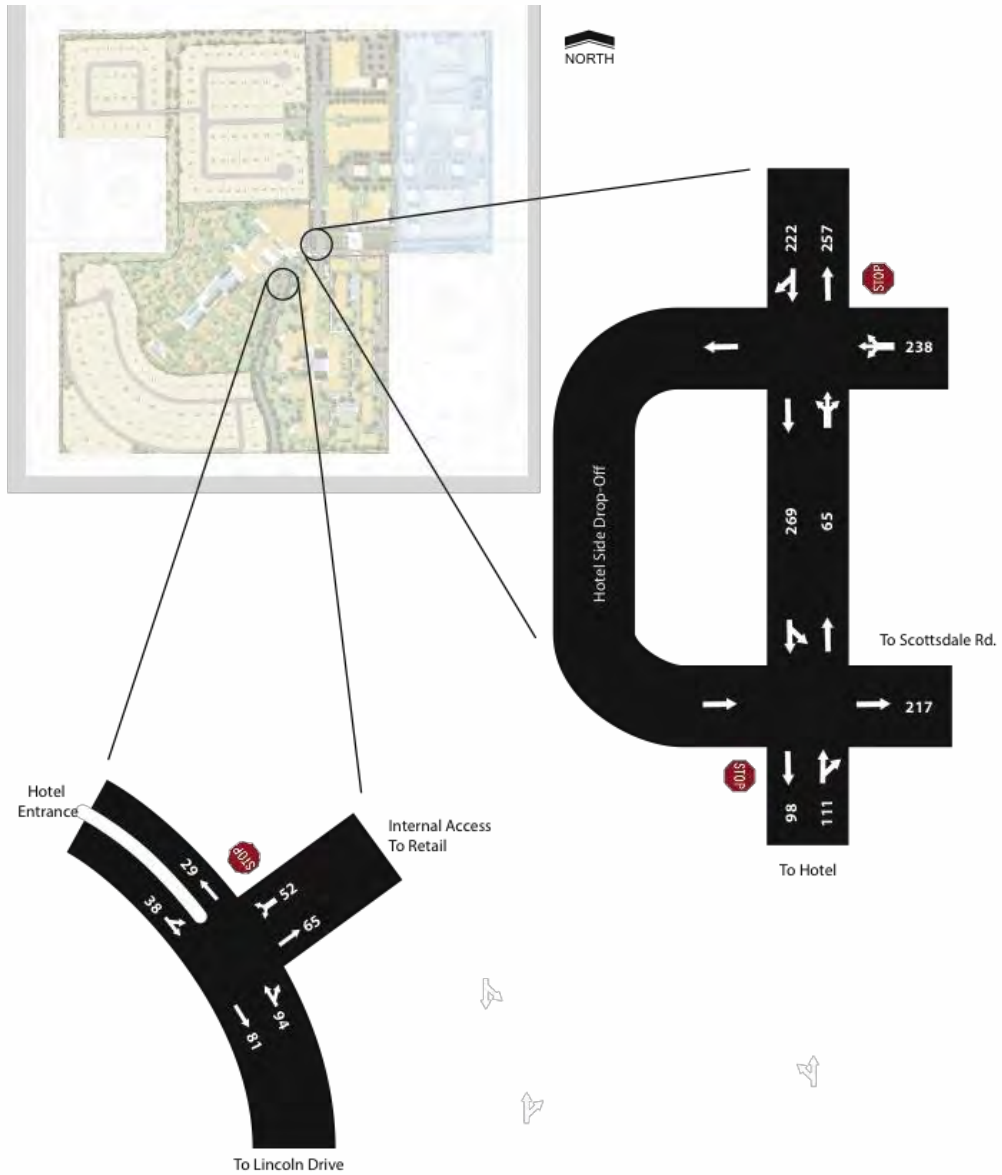

Exhibit D: Special Intersection Circulation

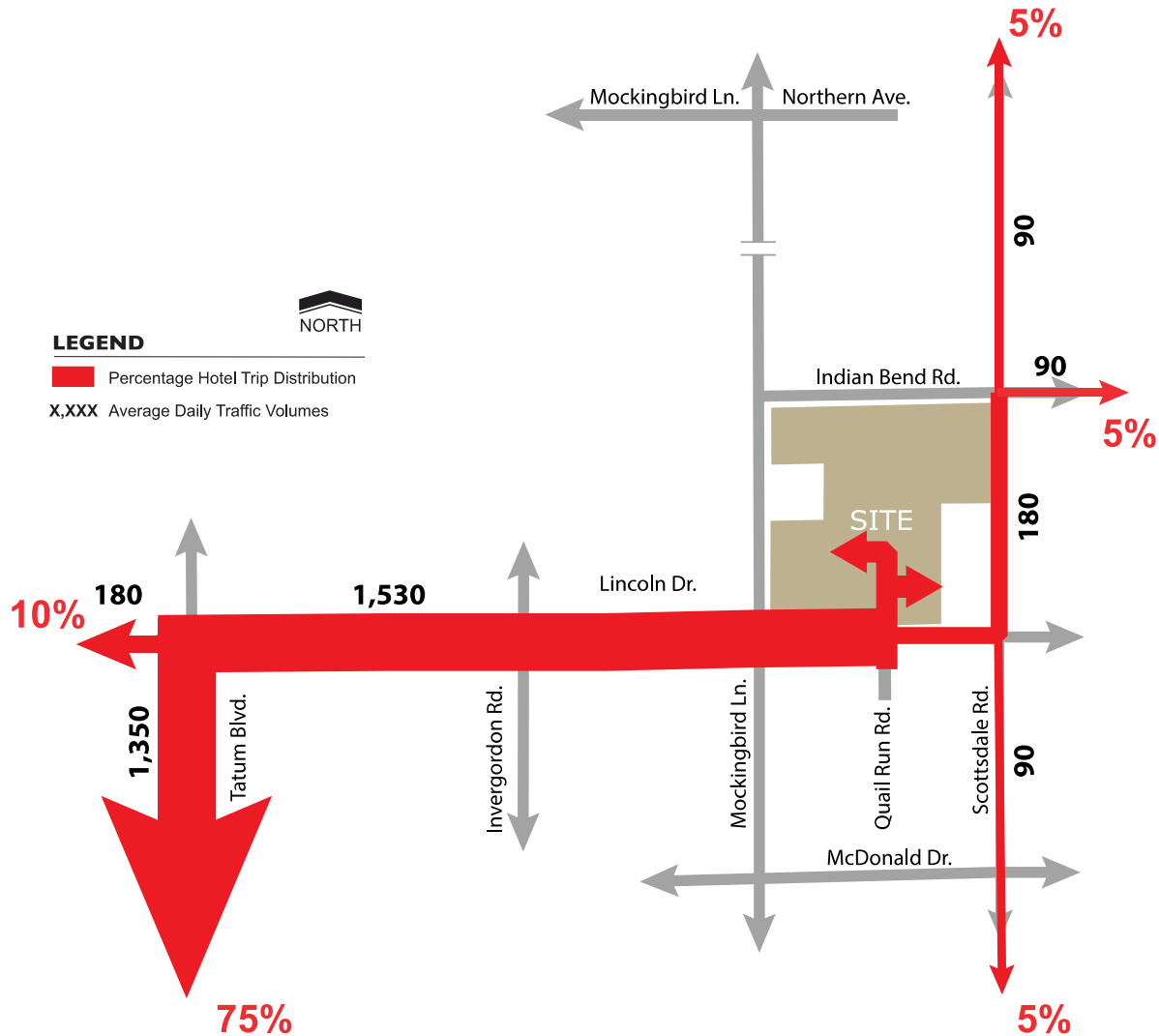

Exhibit E: Hotel Distribution

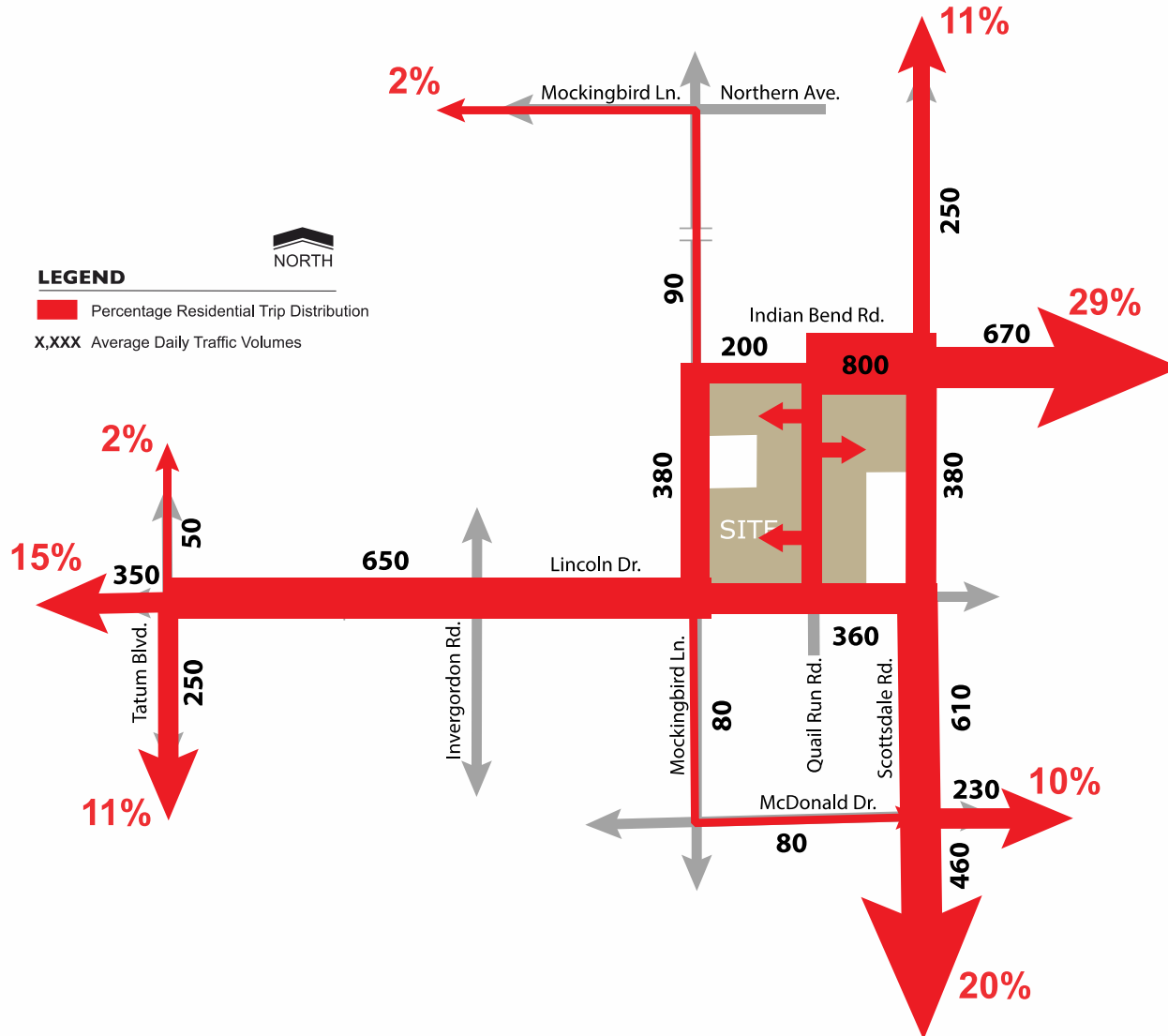

Exhibit F: Residential Distribution

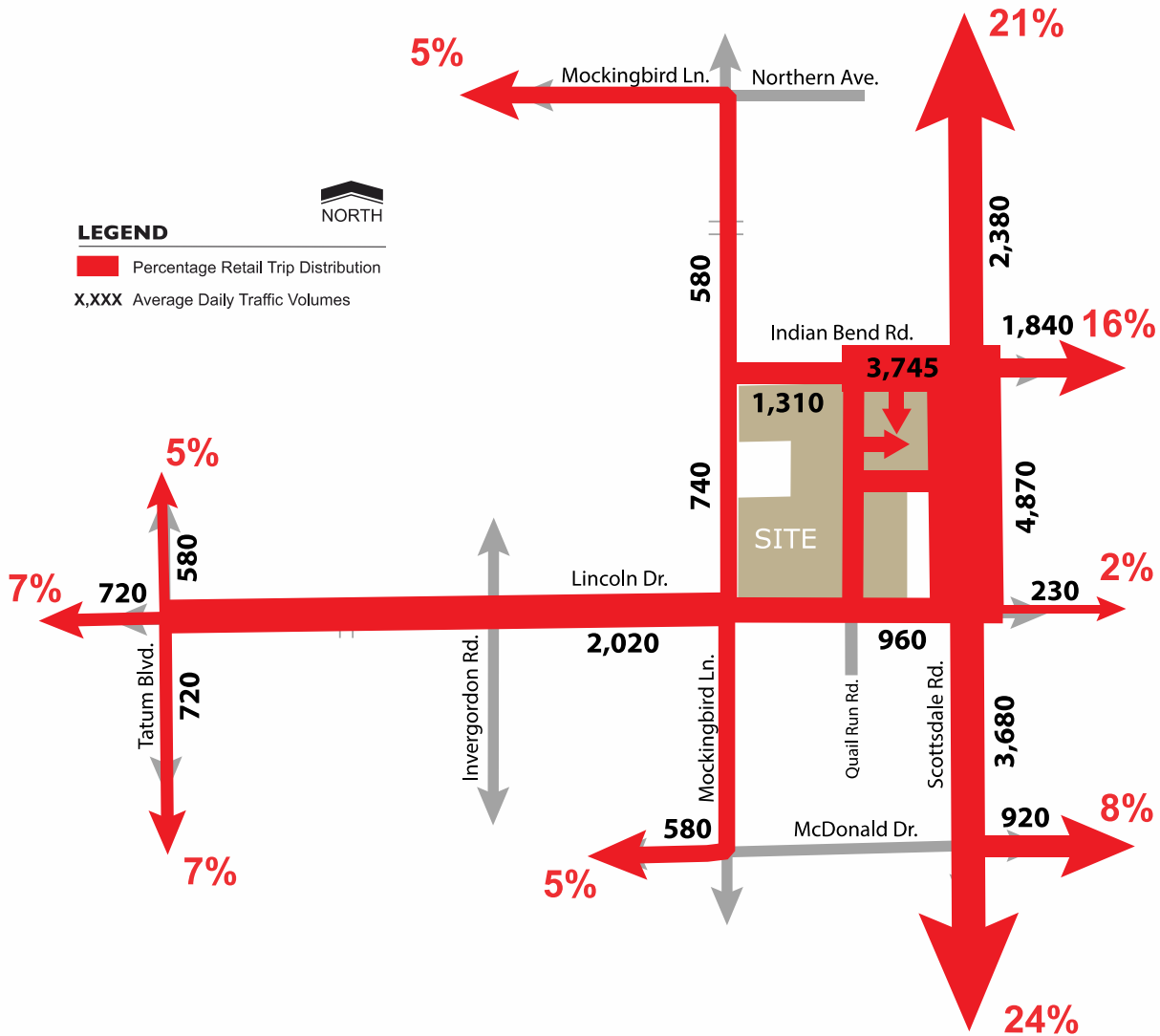
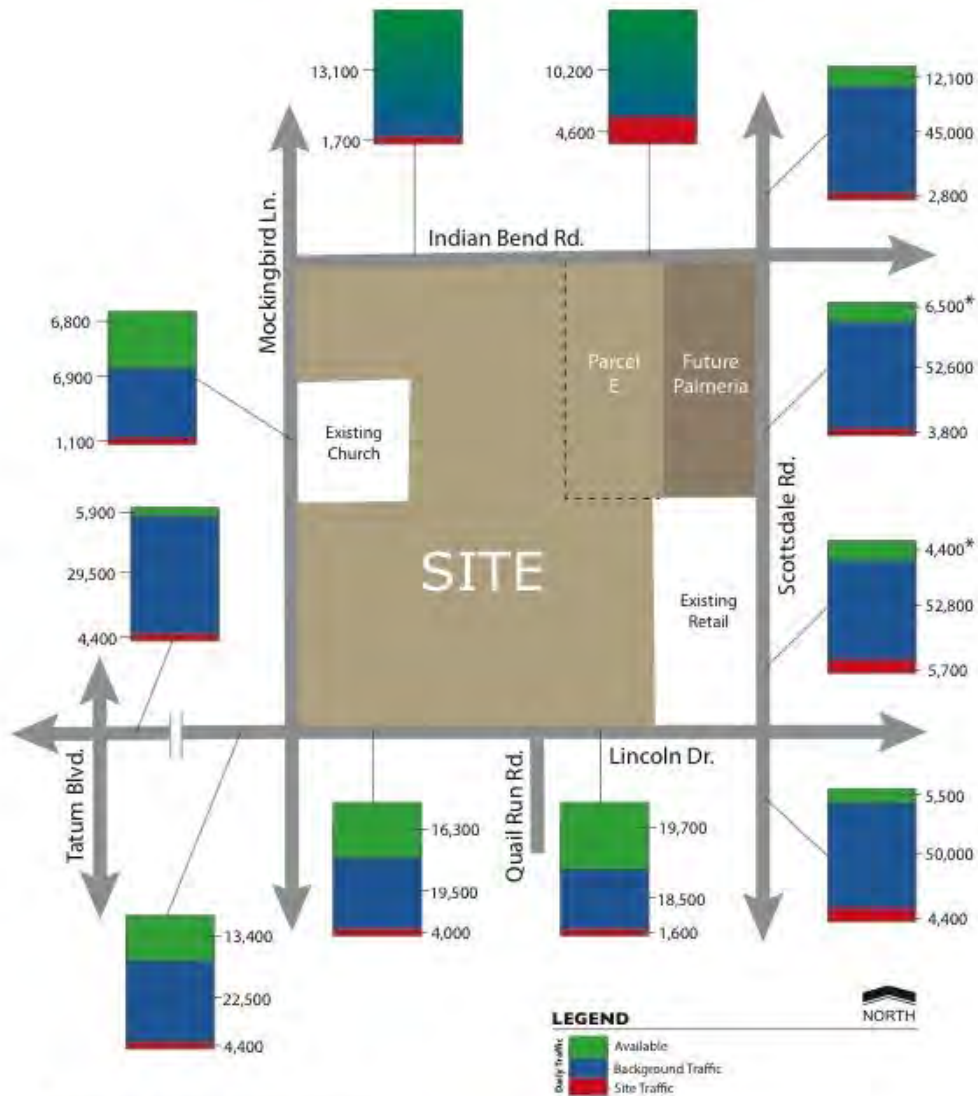

Exhibit G: Retail Distribution



* Higher Capacity when Right-Turn Lanes are Considered.

Exhibit H: Used and Available Roadway Capacity

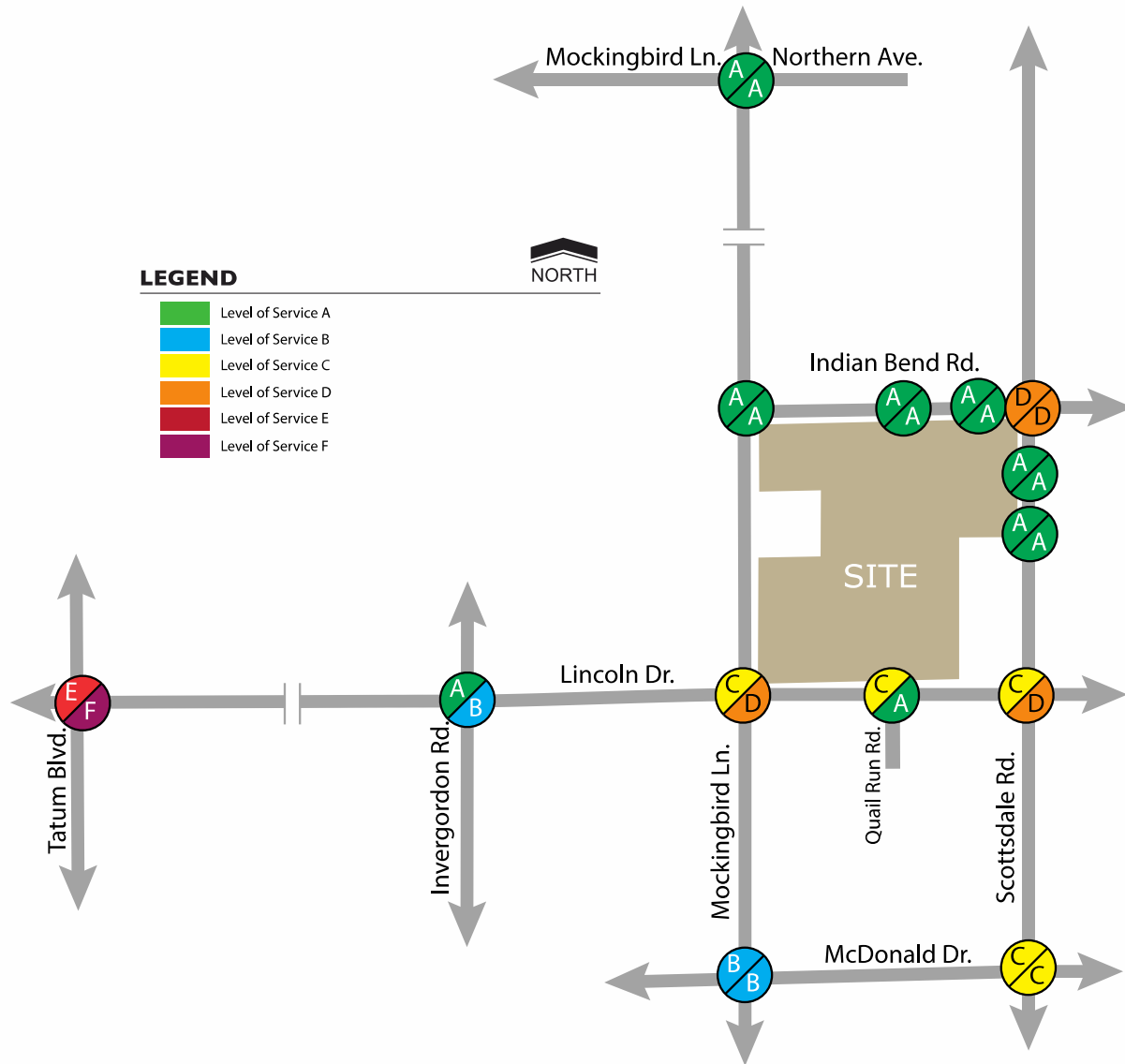

Exhibit I: Intersection Level of Service Rating - 2038 Total

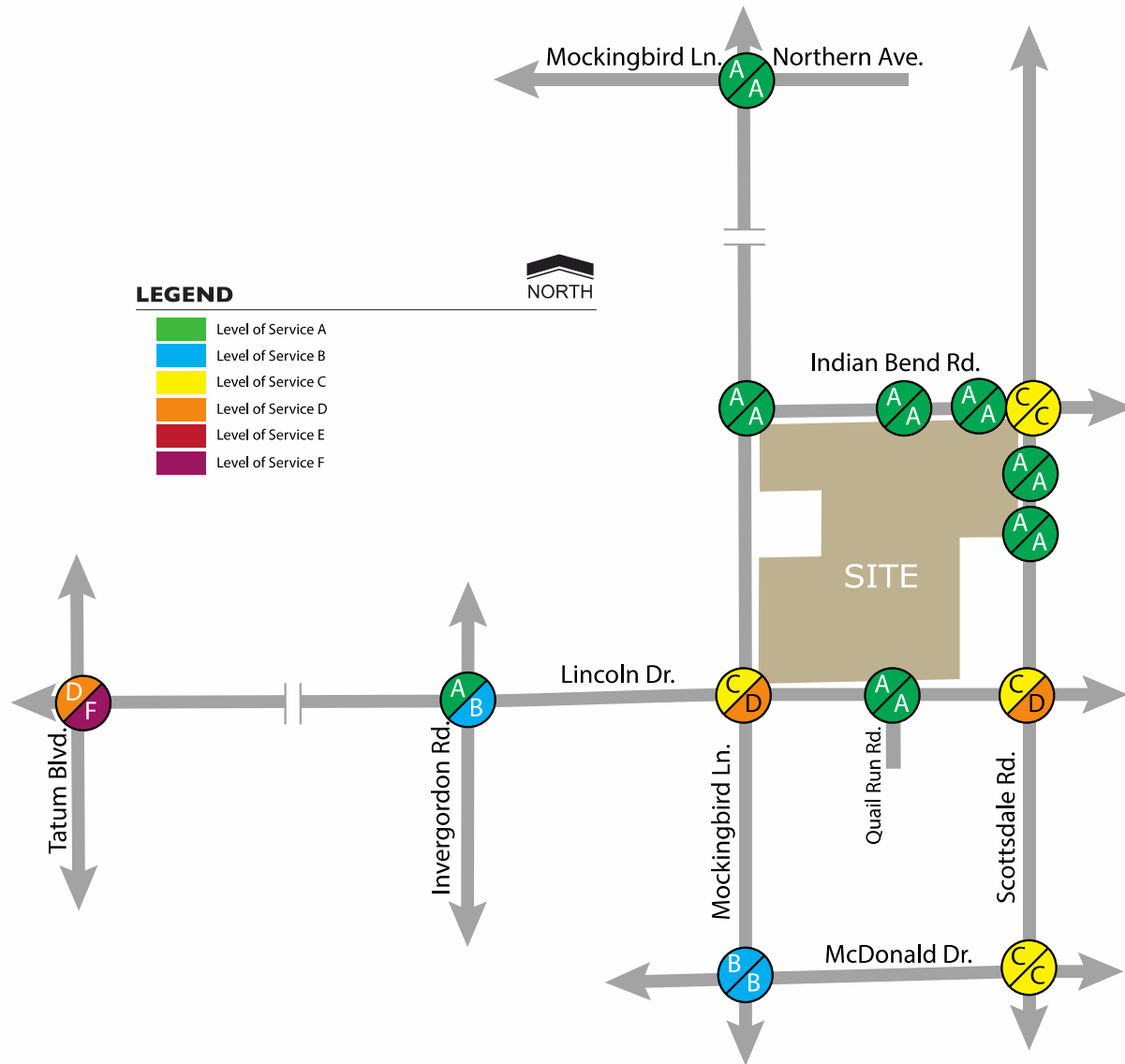
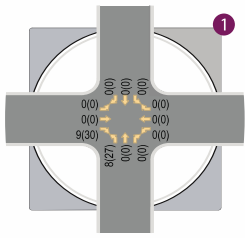
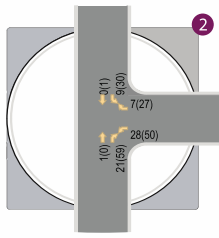

Exhibit J: Intersection Level of Service Rating - 2038 Background



Mockingbird Ln. & Northern Ave.



Mockingbird Ln. & Indian Bend Rd.

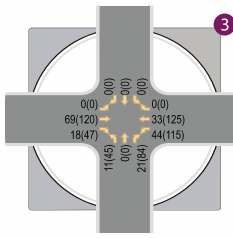

Scottsdale Plaza Resort & Indian Bend Rd.

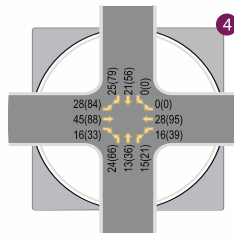

Scottsdale Rd. & Indian Bend Rd.

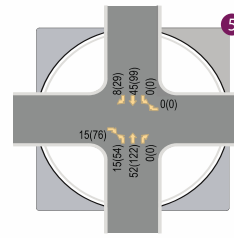

Scottsdale Rd. & Josua Tree Ln.

LEGEND

XX(X) - AM(PM) Peak Hour Traffic Volumes

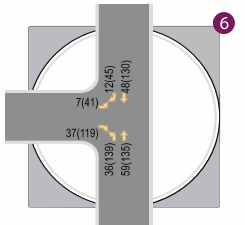

Scottsdale Rd. & 6750 North

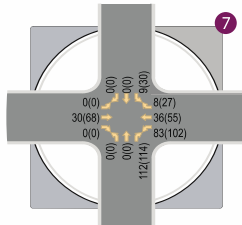

Tatum Blvd. & Lincoln Dr.

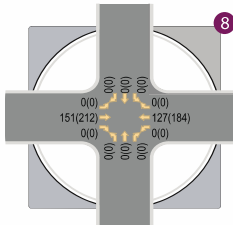

Invergordon Rd. & Lincoln Dr.

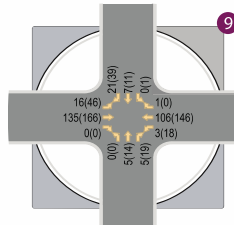

Mockingbird Ln. & Lincoln Dr.

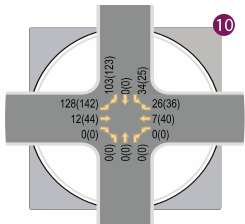

Quail Run Rd & Lincoln Dr.

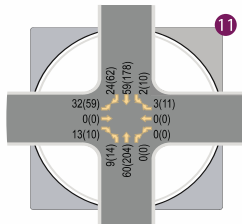

Scottsdale Rd. & Lincoln Dr.

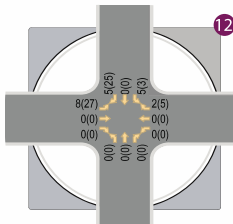

Mockingbird Ln. & McDonald Dr.

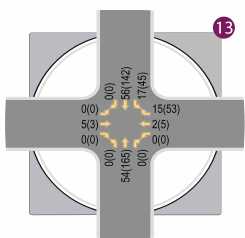

Scottsdale Rd. & McDonald Dr.

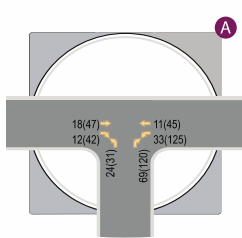

Collector A & Indian Bend Dr.

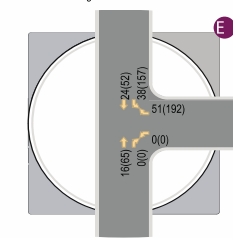

Collector A & Collector B

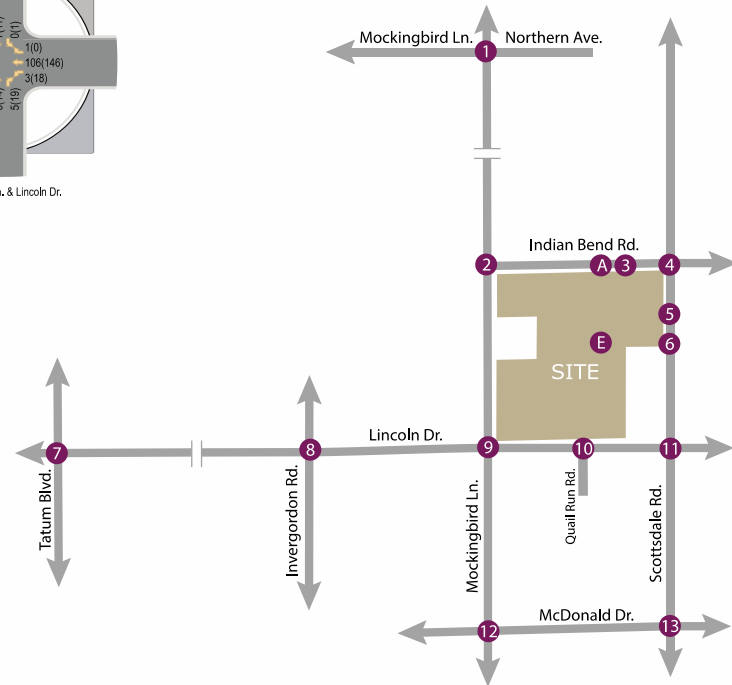

2038 Site Generated Traffic Volumes (A)

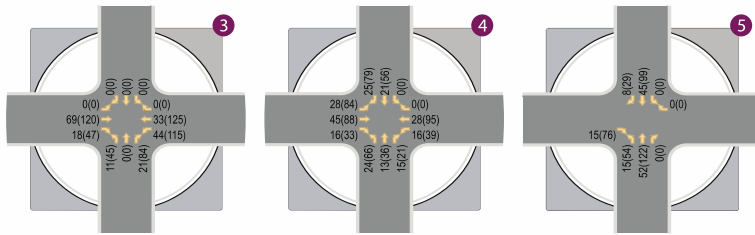

Scottsdale Plaza Resort & Indian Bend Rd.

Scottsdale Rd. & Indian Bend Rd.

Scottsdale Rd. & Josua Tree Ln.

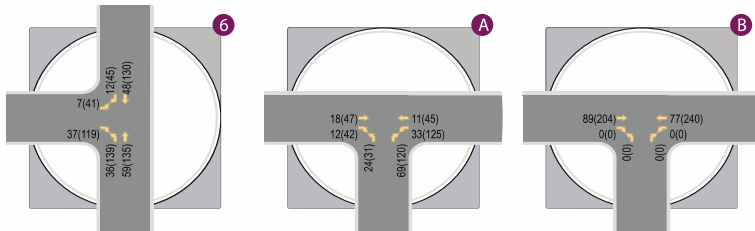

Scottsdale Rd. & 6750 North

Collector A & Indian Bend Rd.

Garage Access from Indian Bend Rd.

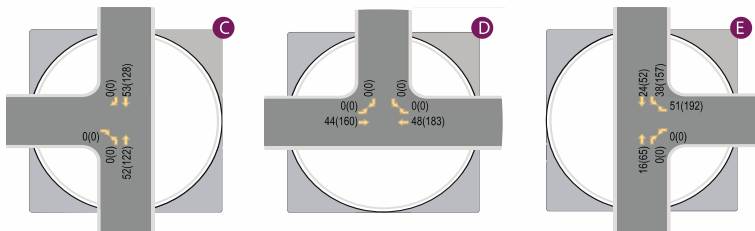

Garage Access from Scottsdale Rd.

Garage Access from Collector B

Collector A & Collector B

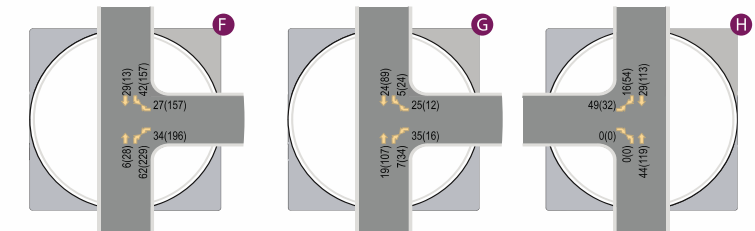

South Garage Access from Collector A

North Garage Access from Collector A

Residential Access from Collector A

LEGEND

XX(XX) - AM(PM) Peak Hour Traffic Volumes

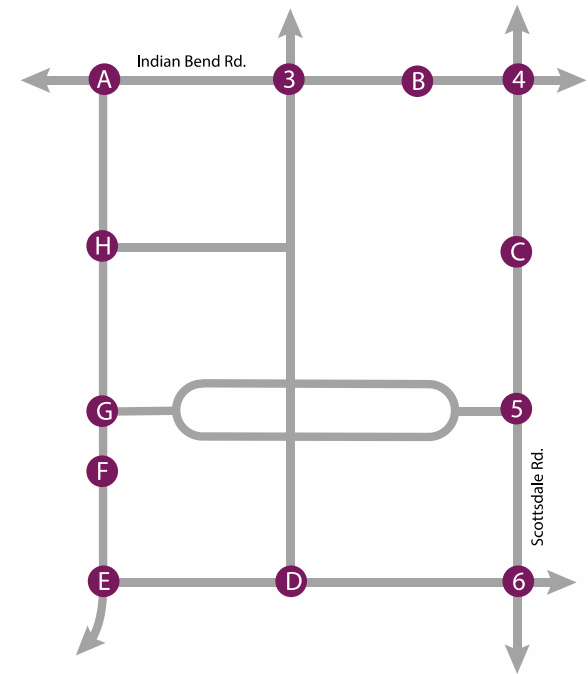

2038 Site Generated Traffic Volumes (B)

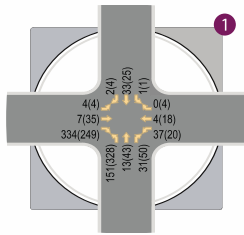

Mockingbird Ln. & Northern Ave.

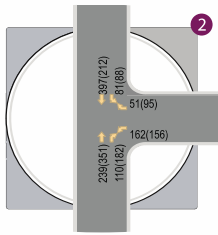

Mockingbird Ln. & Indian Bend Rd.

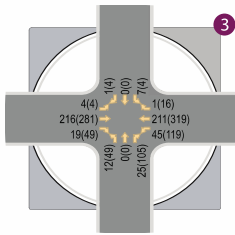

Scottsdale Plaza Resort & Indian Bend Rd.

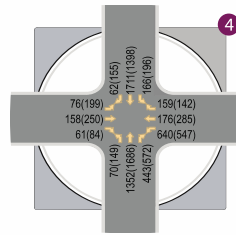

Scottsdale Rd. & Indian Bend Rd.

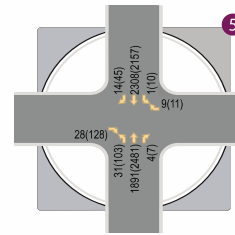

Scottsdale Rd. & Josua Tree Ln.

LEGEND

XX(XX) - AM(PM) Peak Hour Traffic Volumes

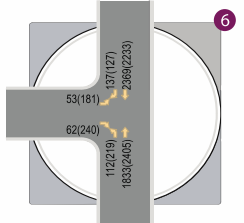

Scottsdale Rd. & 6750 North

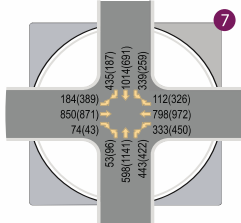

Tatum Blvd. & Lincoln Dr.

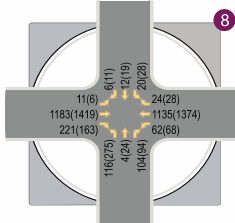

Invergordon Rd. & Lincoln Dr.

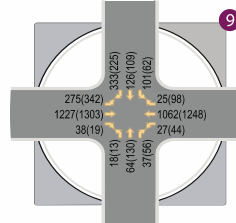

Mockingbird Ln. & Lincoln Dr.

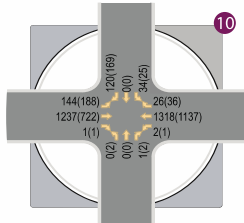

Quail Run Rd & Lincoln Dr.

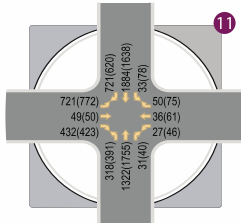

Scottsdale Rd. & Lincoln Dr.

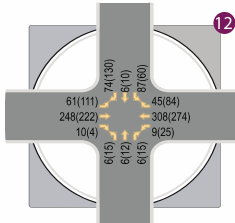

Mockingbird Ln. & McDonald Dr.

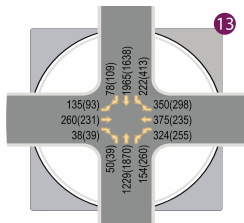

Scottsdale Rd. & McDonald Dr.

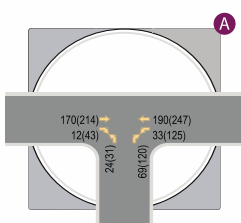

Collector A & Indian Bend Rd.

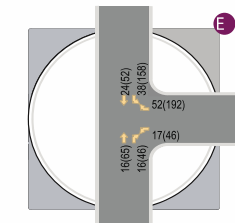

Collector A & Collector B

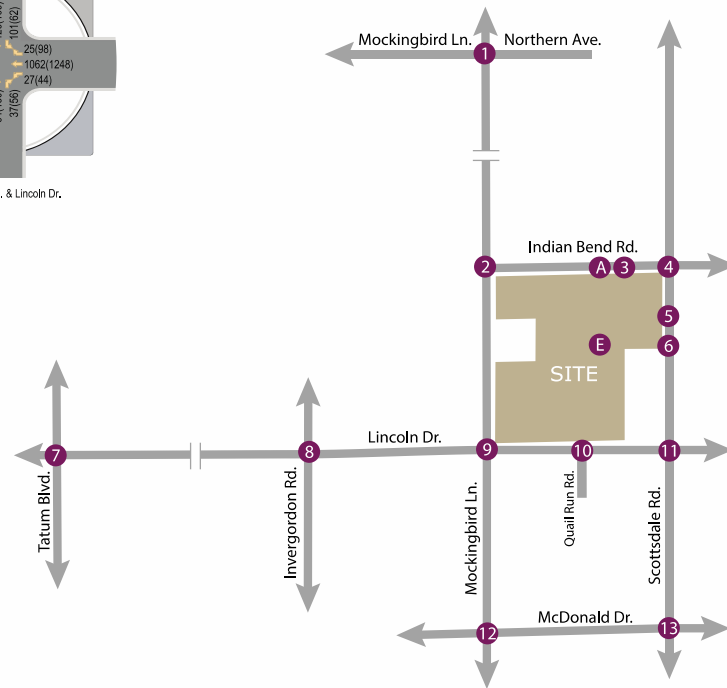

2038 Total Traffic Volumes (A)

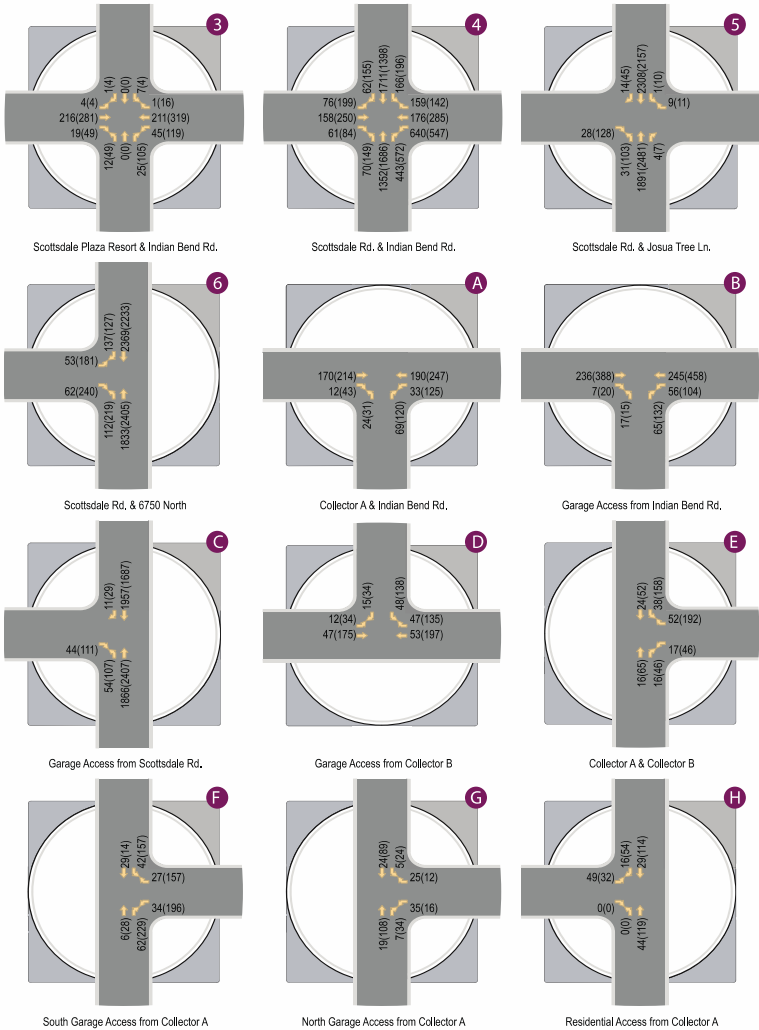

LEGEND
 XX(XX) - AM(PM) Peak Hour Traffic Volumes

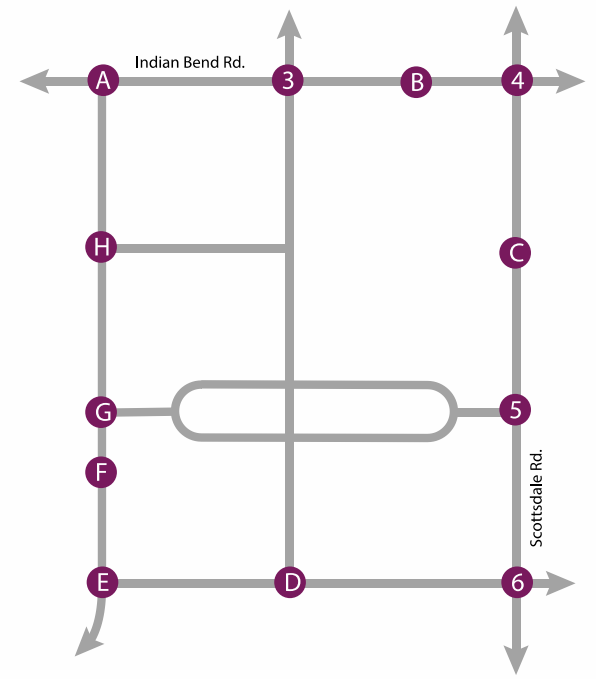

2038 Total Traffic Volumes (B)

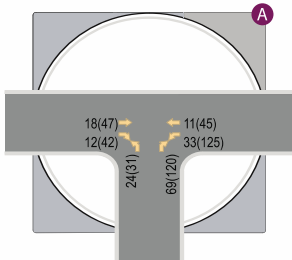

Collector A & Indian Bend Rd.

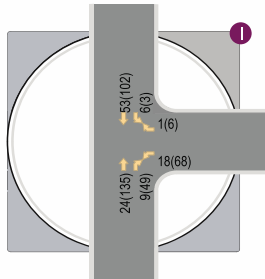

Collector A & Decorative E-W Loop Road

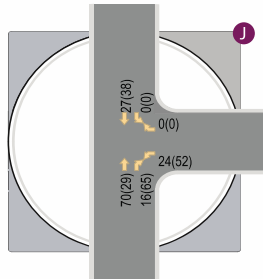

Quail Run Road & Collector A

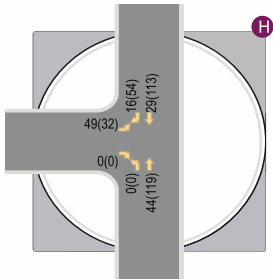

Residential Access from Collector A

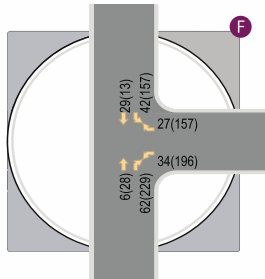

South Garage Access from Collector A

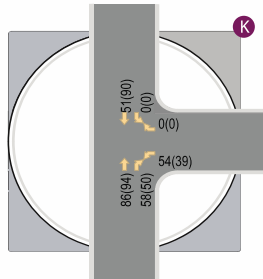

Quail Run Road & Townhome Access

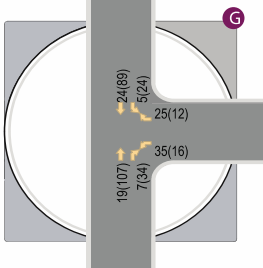

North Garage Access from Collector A

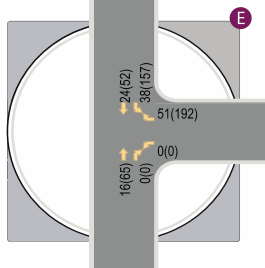

Collector A & Collector B

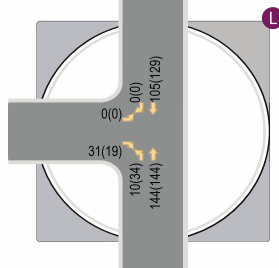

Quail Run Road & Residential Access

LEGEND
 XX(XX) - AM(PM) Peak Hour Traffic Volumes

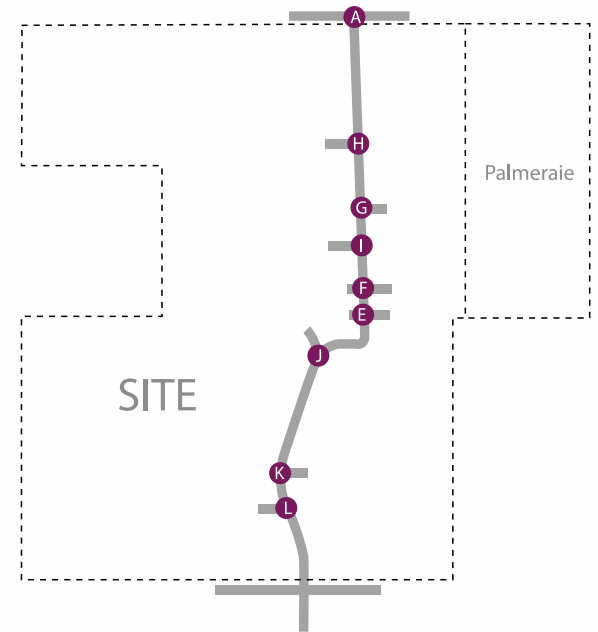

2038 Site Generated Traffic Volumes (C)