

TOWN OF PARADISE VALLEY

Arts Advisory Committee Update

Elaine Gordon, Chair
March 24, 2016



Arts Advisory Committee

Established 1998

- **Purpose**

Advise the Mayor and Council on matters pertaining to planning, reviewing and coordinating art exhibits in the Town Hall Complex.

- **Mission**

The Arts Advisory Committee will introduce and coordinate programs that will enhance the possibilities of art appreciation for Paradise Valley residents and visitors. The Committee will help the Town create and sustain a cultural and artistic environment that encourages local artists, collectors, and gallery owners to participate in educational and exhibition projects within the Town. The program will focus on exhibiting the artwork of local artists and art collections in the community.



Arts Advisory Committee

Name

Member Since

- | | |
|---------------------------------------|--------|
| • Elaine Gordon, Chair | • 2003 |
| • Carol Brecker | • 2014 |
| • Georgann Byrd | • 2010 |
| • Kathy Duley | • 2015 |
| • Louise McCall | • 2001 |
| • Mardelle Mikus | • 2013 |
| • Laura Paquelet-Carpinelli | • 2015 |
| • Janie Russo | • 2010 |
| • Mary Hamway, Council Liaison | |
| • Natalie Montenegrino, Staff Liaison | |



Art is not
what you see,
but what you
make others
see.

Edgar Degas

TheArtofObservation.com

Here is a fast look
of art that has been
displayed at Town
Hall over past 18
years...

Edgar Degas



Group of Four 1998



Carol Critchfield

Beth Ames Swartz



Louise McCall and Robert McCall



Jules Heller 1999



Donated to the Town



Dale Terbush 2000



Bil Keane 2001

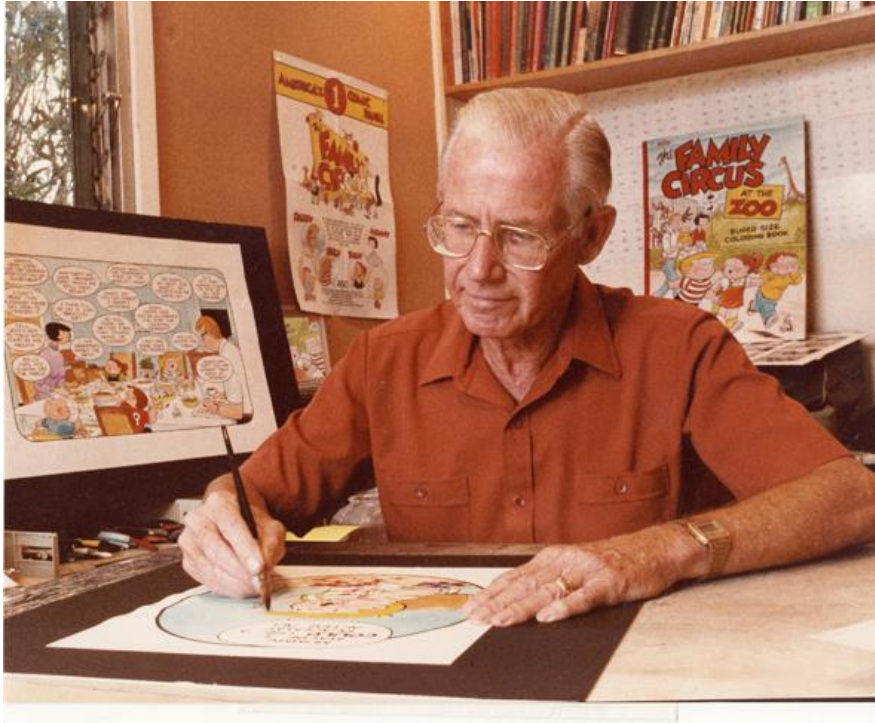

Paolo Soleri 2002

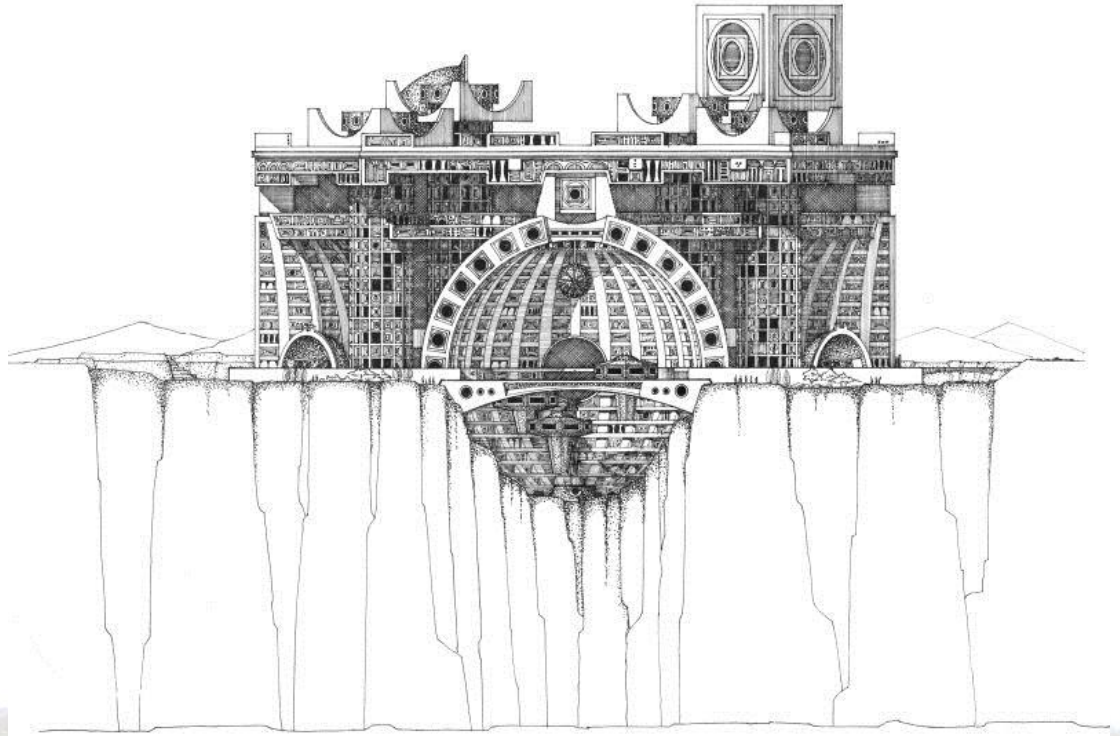
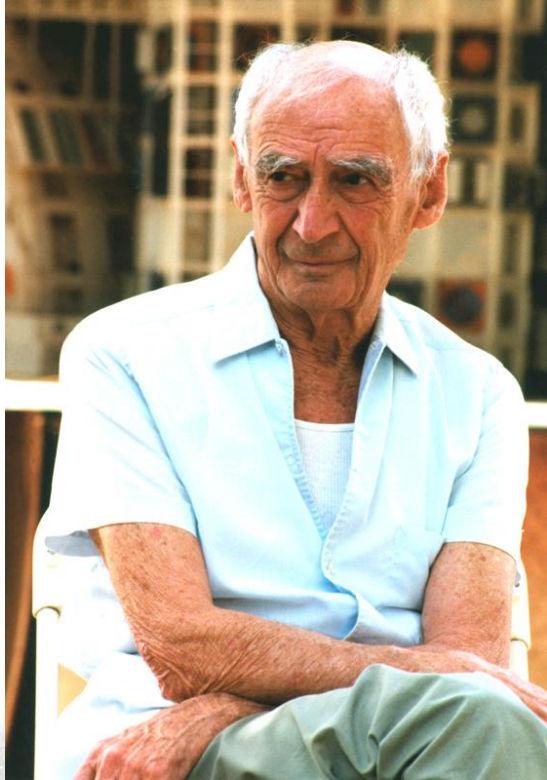

Patricia Stillman 2003



Donated to the Town



Jacques Barbey 2004

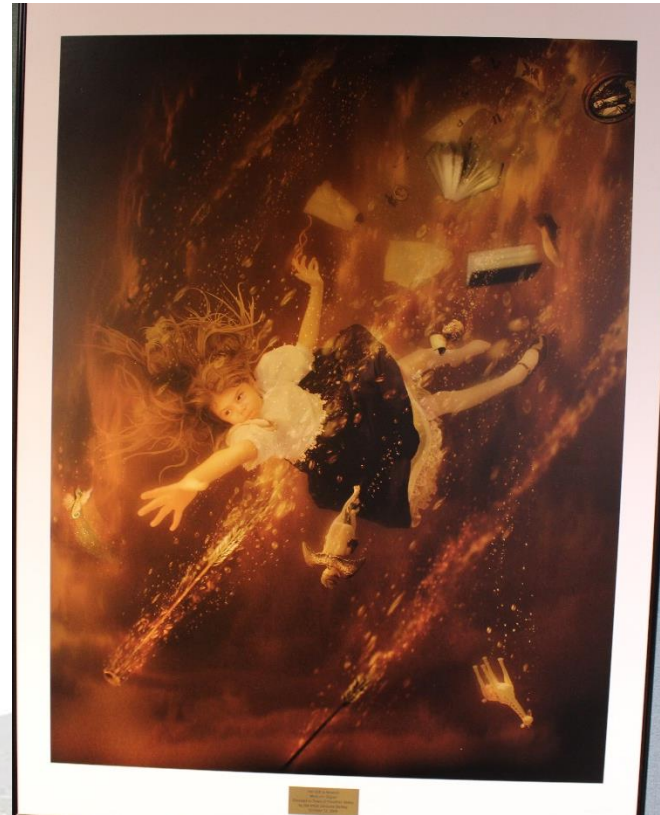

Donated to the Town



Bret Rowe 2005



Donated to the Town



Carol Critchfield 2006



Robert McCall 2007



Donated to the Town



Jana Peterson 2008



Donated to the Town



Dave McGary 2009



Louise McCall 2010

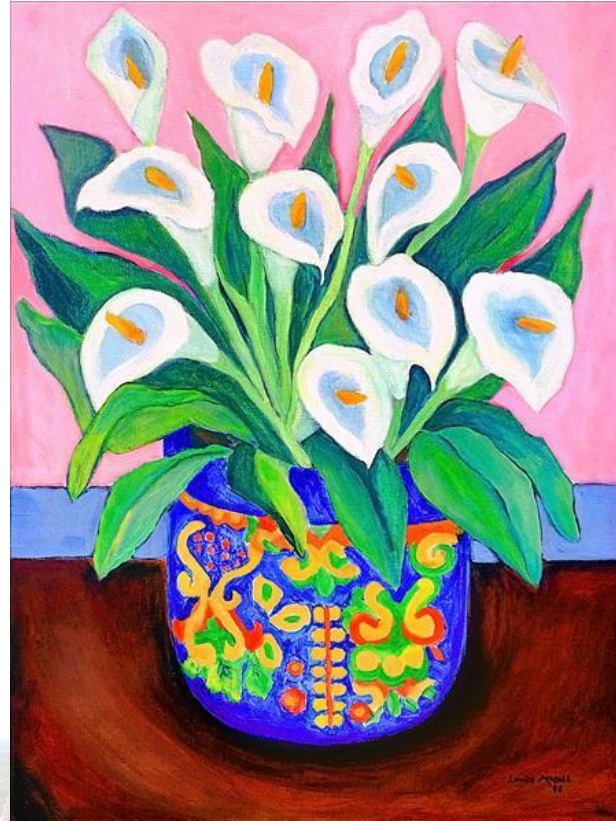

Beth Ames Swartz 2011



Patsy Lowry 2012



Donated to the Town



Ed Mell 2013

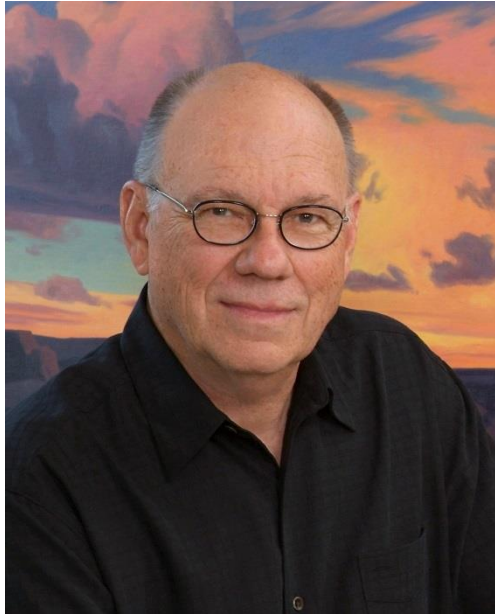

Jerry Cox 2014



Michelle Parker 2015

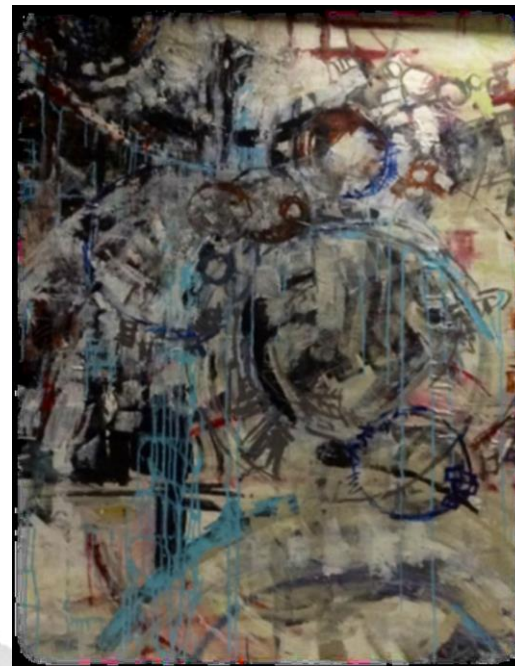

Sneak Peak

Jack Peterson 2016

Joe Sacco 2017



<u>YEAR</u>	<u>ARTIST</u>
1998	Carol Critchfield, Beth Ames Swartz, Robert & Louise McCall
1999	Jules Heller
2000	Dale Terbush
2001	Bil Keane
2002	Paolo Soleri
2003	Patricia Stillman
2004	Jacques Barbey
2005	Bret Rowe
2006	Carol Critchfield
2007	Robert McCall
2008	Jana Peterson
2009	Dave McGary
2010	Louise McCall
2011	Beth Ames Swartz
2012	Patsy Lowry
2013	Ed Mell
2013	Stan Ekman (Community Room)
2014	Jerry Cox
2015	Michelle Parker
2016	Jack Peterson
2017	Joe Sacco
2018	

A plaque will be created to list all the past artists



Art for the Courthouse



Single Strike by Ed Mell

- Arts Committee acquired on loan two Ed Mell pieces for the courthouse lobby.
- Committee felt the art of Ed Mell is a great fit with the new court décor.
- Purchase of four Ed Mell pieces was put on hold. Cost of four pieces would be approximately \$5,500.



Ed Mell Art for Courthouse

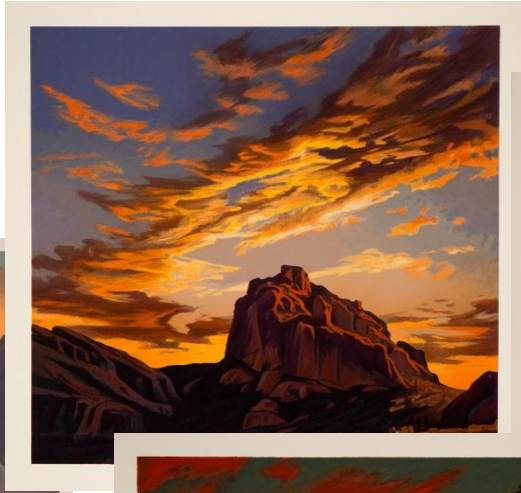
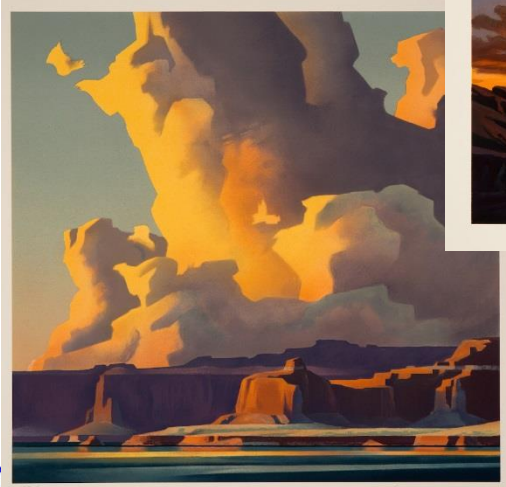

School Art Program

- Mayor Collins suggested including our school children be included in our art program.
- Kiva Elementary School was the first to participate and you just saw the amazing art show in the Community Room. It will remain until April 28.
- Other schools who will be invited include Cherokee Elementary School, Phoenix Country Day School, Tesseract, and Montessori.



Stan Ekman Art



Ten pieces of art by Stan Ekman are on display in the Community Room. Jean Adams, his daughter, has loaned them to the Town. Shall the Town purchase this artwork?



Jeff Zischke Art



- In 2007, the Town purchased four sculptures by Jeff Zischke for \$20,000
- Mr. Zischke placed a value of the four sculptures at \$80,000
- Very suited for our grounds



Stained Glass Panels by Bob Berg



Stained Glass Panels by Bob Berg

- Arts Committee rescued stained glass panels from a hillside home that was being demolished
- Committee made arrangements to donate panels to Phoenix Zoo
- Plaque will outline history of the panels and indicate Town as donor
- Town agreed to pay \$2,000 for cost of cleaning, framing, transportation and installation at Zoo's new restaurant
- The Zoo will let Town know when they will be placed



Where is Bear Tracks?



- Last year, Bear Tracks by Dave McGary was relocated to the Scottsdale Museum of the West
- Sculpture had been on loan to the Town for many years
- Residents miss the sculpture and still ask about it – what can the Town do to replace it?



Suggested Budget Considerations

Item	Cost
• Art Opening	• \$1,000
• Artist Plaque	• \$2,000
• Relocate Stained Glass Panels	• \$2,000
• Ed Mell Lithographs for Courthouse	• \$5,500
• Stan Ekman Art for Community Room	• \$\$\$\$\$
• Dave McGary Sculpture for Front Entryway (could be donations)	• \$\$\$\$\$\$



Questions?

