

Paradise Valley DoubleTree Resort Minor Special Use Permit Amendment (SUP-26-03)			
	Date	Comment	Type
1	6/2/2026	Judy Lepire of La Jolla Blanca. Support the request, inquired on time limit for events like weddings and concern with corner vision at southeast corner of Scottsdale Rd/Jackrabbit Rd. Staff explained the noise stipulations and notified the Town Engineering Division to look into the corner vision (which may be on the water parcel).	Phone
	6/4/2026	Clyde Smith, Town resident, located on Jackrabbit Road east of the resort. His concerns were whether the improvements impacted Jackrabbit Road. There are no improvements for Jackrabbit Road.	In Person
	6/4/2026	Ann McGoldrick, located on Vista Drive southeast of the resort within the City of Scottsdale. She had questions on the stipulations for modification, potential for music and noise, and wanting to see a site plan. She inquired about the items discussed at the work session. The modified existing stipulations were reviewed. Added noise and possible parking offsite remained her concerns.	Phone

Paul Michaud

Subject:

FW: Minor SUP- PV DoubleTree Resort (5401 N Scottsdale Rd)

From: Andrea Ford <aford@paradisevalleyaz.gov>

Sent: Thursday, May 14, 2026 3:59 PM

To: Paul Michaud <pmichaud@paradisevalleyaz.gov>; Freeman Carney <fcarney@paradisevalleyaz.gov>

Subject: RE: Minor SUP- PV DoubleTree Resort (5401 N Scottsdale Rd)

Good afternoon Paul,

I researched from 1/1/2023 to 5/14/2026 and there were zero violations and only two construction noise CFS which both were determined not to be a violation. Let me know if you have any questions.

01/27/2026 @ 0631- Construction Noise Complaint- RP stated semi-truck was unloading large items. Officers checked the area and no noise coming from either side of the resort.

10/30/2024 @ 0647- Construction Noise Complaint- RP in room 4211 stated people working on the roof at 0630. Spoke with front desk and noise was coming from 5225 N Scottsdale Rd (Scottsdale Jurisdiction.) Officers let them know they needed to contact SPD and it was not in PV's jurisdiction.

Thank you,

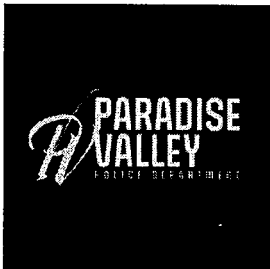

Andrea Ford
Crime Analyst

Paradise Valley Police Department

6433 E. Lincoln Drive

Paradise Valley, AZ 85253

Office: 480-348-3501

Email: AFord@ParadiseValleyAZ.gov

Stay informed with PVPD at:



AFFIDAVIT OF PUBLICATION

Duncan Miller
Town Of Paradise Valley
6401 E Lincoln DR
Paradise Valley AZ 85253-4328

STATE OF WISCONSIN, COUNTY OF BROWN

The Arizona Business Gazette Republic Edition, a newspaper published in the city of Phoenix and general circulation in the counties of Pima, Maricopa, Coconino and Pinal, State of Arizona, and personal knowledge of the facts herein state and that the notice hereto annexed was Published in said newspapers in the issue:

PNI AZ Business Gazette Rep Ed 05/30/2026
PNI azcentral.com 05/30/2026

and that the fees charged are legal.
Sworn to and subscribed before on 05/30/2026



Legal Clerk

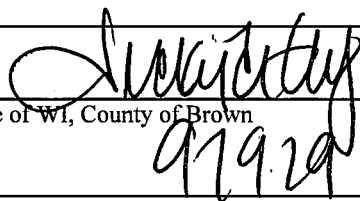

Notary, State of WI, County of Brown

97929

My commission expires

Publication Cost:	\$85.68	
Tax Amount:	\$0.00	
Payment Cost:	\$85.68	
Order No:	12344963	# of Copies:
Customer No:	1387287	0
PO #:	LAZS0522539	

THIS IS NOT AN INVOICE!

Please do not use this form for payment remittance.

VICKY FELTY
Notary Public
State of Wisconsin

**NOTICE OF PUBLIC HEARING
TOWN OF PARADISE VALLEY**

Notice is hereby given that the Town of Paradise Valley Planning Commission will hold a public hearing at 6:00 p.m. on Tuesday, June 16, 2026, at Town Hall, 6401 East Lincoln Drive, Paradise Valley, Arizona, 85253 for: PUBLIC HEARING: Discussion and Possible Action on an application requesting a Minor Special Use Permit Amendment (SUP-26-03) for the Paradise Valley DoubleTree Resort located at 5401 N Scottsdale Road (Maricopa County Assessor Numbers 173-17-001, 173-17-011, and 173-17-012). The requests are [1] to add an approximate 4,580 square-foot outdoor event space adjoining the Grand Ballroom (referred to as the Camelback Lawn) located between the resort building and Scottsdale Road removing 17 existing parking spaces, [2] to convert approximately 7,722 square feet of interior space within the basement underneath the Forum Ballroom for breakout meeting rooms (resulting in a total net increase of 4,078 square feet through the reduction of other covered areas), [3] to approve new exterior signs, [4] to add and modify perimeter improvements (landscaping and lighting), and [5] to modify existing stipulations that are no longer relevant, reference outdated plan sheets, and or are addressed in other stipulations. The request is submitted by Withey Morris Baugh, PLC, on behalf of JACKRABBITT PROPCO LLC, a Delaware limited liability company. If you have questions about this application, please call the Community Development Department at (480) 348-3692. The Town of Paradise Valley endeavors to make all public meetings accessible to persons with disabilities. With 72 hours advance notice, special assistance can be provided for disabled persons at public meetings. Please call 480-948-7411 (voice) or 483-1811 (TDD) to request accommodation. For further information about any of these matters, please contact the Community Development Department, 6401 E. Lincoln Drive, Paradise Valley, Arizona, 480-348-3692. All agendas are subject to change. You can view the agenda, find application material, and provide your input via eComment approximately 4-6 days prior to the meeting date at <https://paradisevalleyaz.legistar.com/Calendar.aspx>. You may also contact the staff liaison, Paul Michaud on this application at pmichaud@paradisevalleyaz.gov or 480-348-3574 at any time before the scheduled meeting date.

May 30 2026
LAZS0522539



COMMUNITY DEVELOPMENT DEPARTMENT AFFIDAVIT OF MAILING NOTIFICATION

Town of Paradise Valley • 6401 East Lincoln Drive • Paradise Valley, Arizona 85253 • Phone: (480) 348-3692

STATE OF ARIZONA)
) ss:
County of Maricopa)

In accordance with the requirements of the Town of Paradise Valley, the undersigned hereby certifies that all the property owners within 1,500 feet of the property, as obtained from the Maricopa County Assessor's Office on May 20th, 2026, for the proposed application SUP-26-3 has been mailed on the following date May 27th, 20 26. (Case Number)

(This property list shall not be older than thirty (30) days at the time of filing of the application).

Benjamin Tate
Benjamin Tate

The foregoing instrument was acknowledged by me this 27th day of May, 20 26, by Benjamin Tate.
Name



Serena Chiaramonte
NOTARY PUBLIC

My commission expires:
February 22nd, 2030



May 27, 2026

Paul Michaud
Planning Manager
Town of Paradise Valley
6401 E. Lincoln Drive
Paradise Valley, AZ 85253

NOTIFICATION OF PLANNING COMMISSION PUBLIC HEARING

Dear Resident:

This letter is being sent to advise you of an upcoming public hearing. Mailing notification is being sent to property owners within 1,500 feet of the resort. The Planning Commission acts on Minor Special Use Permit Amendments pursuant to Section 1102.8 of the Paradise Valley Zoning Ordinance.

Notice is hereby given that the **Town of Paradise Valley Planning Commission will hold a public hearing at 6:00 p.m. on Tuesday, June 16, 2026**, at Town Hall, 6401 East Lincoln Drive, Paradise Valley, Arizona, 85253 for:

PUBLIC HEARING: Discussion and Possible Action on an application requesting a Minor Special Use Permit Amendment (SUP-26-03) for the Paradise Valley DoubleTree Resort located at 5401 N Scottsdale Road (Maricopa County Assessor Numbers 173-17-001, 173-17-011, and 173-17-012). The requests are [1] to add an approximate 4,580 square-foot outdoor event space adjoining the Grand Ballroom (referred to as the Camelback Lawn) located between the resort building and Scottsdale Road removing 17 existing parking spaces, [2] to convert approximately 7,722 square feet of interior space within the basement underneath the Forum Ballroom for breakout meeting rooms (resulting in a total net increase of 4,078 square feet through the reduction of other covered areas), [3] to approve new exterior signs, [4] to add and modify perimeter improvements (landscaping and lighting), and [5] to modify existing stipulations that are no longer relevant, reference outdated plan sheets, and or are addressed in other stipulations. The request is submitted by Withey Morris Baugh, PLC, on behalf of JACKRABBITT PROPCO LLC, a Delaware limited liability company.

If you have questions about this application, call Planning Manager Paul Michaud at (480) 348-3574.

Sincerely,
Paul Michaud
Planning Manager

The Town of Paradise Valley endeavors to make all public meetings accessible to persons with disabilities. With 72 hours advance notice, special assistance can be provided for disabled persons at public meetings. Please call 480-948-7411 (voice) or 483-1811 (TDD) to request accommodation.

For further information about any of these matters, please contact the Community Development Department, 6401 E. Lincoln Drive, Paradise Valley, Arizona, 480-348-3692.

Agendas are subject to change. You can view the agenda, find application material, and provide your input via eComment approximately 4-6 days prior to the meeting date at <https://paradisevalleyaz.legistar.com/Calendar.aspx>. You may also contact the staff liaison, Paul Michaud on this application at pmichaud@paradisevalleyaz.gov or 480-348-3574 at any time before the scheduled meeting date.

4925 NORTH SCOTTSDALE ROAD LLC
7272 E INDIAN SCHOOL RD STE 200
SCOTTSDALE, AZ 85251

5215 N 69TH PLACE LLC
100 S CHURCH AVE 100
TUCSON, AZ 85701

5532 QUAIL PLACE LLC
4643 E THOMAS RD STE 1
PHOENIX, AZ 85018

5745 FRANKE LLC
5745 N SCOTTSDALE RD
SCOTTSDALE, AZ 85250

7039 PV LLC
11420 N 64TH ST
SCOTTSDALE, AZ 85254

7295 VALLEY VIEW LLC
5350 E DANBURY DR
SCOTTSDALE, AZ 85254

98 DEGREES LLC
5620 N SCOTTSDALE RD
PARADISE VALLEY, AZ 85253

AGREE ALAN
5521 N 71ST ST
PARADISE VALLEY, AZ 85253

ALEXANDER T AND NANCY A KASUN
LIVING TRUST
845 MORNINGSIDE LN
ELM GROVE, WI 53122

ANDREW F SMITH LIVING TRUST
7307 E MONTEBELLO AVE
SCOTTSDALE, AZ 85250

5018 N 71ST PLACE LLC
5018 N 71ST PL
PARADISE VALLEY, AZ 85253

5225 N SCOTTSDALE ROAD LLC
203 SE PARK PLAZA DR
VANCOUVER, WA 98684

5650 N SCOTTSDALE RD L L C
4827 BONVUE AVE
LOS ANGELES, CA 90027

5746 N SCOTTSDALE ROAD LLC
5746 N SCOTTSDALE RD
PARADISE VALLEY, AZ 85253

71ST STREET LIVING TRUST
2601 N 3RD ST STE 305
PHOENIX, AZ 85004

7357 E SAN MIGUEL AVENUE LLC
9350 IVY AVE N
STILLWATER, MN 55082

AARON NOVACK FAMILY TRUST
7402 E BUENA TERRA WY
SCOTTSDALE, AZ 85250

ALBERT AND JANE TOON JOINT
REVOCABLE TRUST
3731 COUNTY RD M
MIDDLETON, WI 53562

ALLEN FAMILY TRUST
5648 N SCOTTSDALE RD
PARADISE VALLEY, AZ 85253

ANITA HICKS LIVING TRUST
5669 N 73RD ST
SCOTTSDALE, AZ 85250

5130 N 71ST STREET LLC
7979 E TUFTS AVE STE 1550
DENVER, CO 80237

5301PV LLC
5301 N 69TH PL
PARADISE VALLEY, AZ 85253

5723 PV LLC
11420 N 64TH ST
SCOTTSDALE, AZ 85254

7021 E JACKRABBIT RD LLC
PO BOX 27740
LAS VEGAS, NV 89126

71ST STREET LLC
6217 E BRAMBLE BERRY LN
CAVE CREEK, AZ 85331

7430 CHAPARRAL 211A LLC
7918 E DESERT COVE AVE
SCOTTSDALE, AZ 85260

ABDO DAVID F/IRIS
7281 E VALLEY VIEW RD
SCOTTSDALE, AZ 85250

ALEX VICTOR AND ASSOCIATES LLC
7502 N EUCALYPTUS DR
PARADISE VALLEY, AZ 85253

AMES TONY R/MICHELLE P
7411 E VISTA DR
SCOTTSDALE, AZ 85250

ANNA KRYUCHINA LIVING TRUST
7030 E ORANGE BLOSSOM LN
PARADISE VALLEY, AZ 85253

ANTHONY T BAUMANN FAMILY TRUST
5017 N 71ST PL
SCOTTSDALE, AZ 85253

APPLEBAUM FAMILY LIVING TRUST
7015 E VERMONT AVE
PARADISE VALLEY, AZ 85253

AQUISTO THOMAS M
7027 E VISTA DR
PARADISE VALLEY, AZ 85253

ARCADIA VISTA IMPROVEMENT CO
5240 N 70TH PL
SCOTTSDALE, AZ 85253

ARIEMMABLAKERAQ LLC
7029 E ORANGE BLOSSOM LN
SCOTTSDALE, AZ 85253

ARVESON SHELBY
7343 E MONTEBELLO AVE
SCOTTSDALE, AZ 85250

ASHCROFT VIVA
7292 E BUENA TERRA WAY
SCOTTSDALE, AZ 85250

ATKINS DANICE KAY
5520 N 71ST PL
PARADISE VALLEY, AZ 85253

AYOUB FRED/WELSH MOLLY
PO BOX 5771
SCOTTSDALE, AZ 85261

BADENOCH DONALD S & PATRICIA G
5027 N 71ST PL
SCOTTSDALE, AZ 85253

BALANCED CLUB LLC
6159 W MEGAN ST
CHANDLER, AZ 85226

BANSAL AMBRISH K/MANJU
7291 SAINT IVES PL
WEST CHESTER, OH 45069

BARBARA BABUSKA TRUST
7430 E CHAPARRAL RD UNIT 127A
SCOTTSDALE, AZ 85250

BARDYGA NICHOLAS/KOHLI AMAR
7114 E CHAPARRAL RD
PARADISE VALLEY, AZ 85253

BARDZIK MICHAEL J
5726 N SCOTTSDALE RD
SCOTTSDALE, AZ 85253

BARRY H AND BABBI L GABEL TRUST
7130 E PARADISE CANYON RD
PARADISE VALLEY, AZ 85253

BARRY JESSICA E
7436 E CHAPARRAL RD UNIT 235B
SCOTTSDALE, AZ 85250

BATTANI LISA R
2019 W 86TH TER
LEAWOOD, KS 66206

**BAXTER BRIAN G/DARLENE
BOX 30 LIKELY
LIKELY, BC VOL 1N0 CANADA**

BAYPORT PV ASSOCIATES LP
9401 W THUNDERBIRD RD STE 200
PEORIA, AZ 85381

BEARDALL MICHAEL JAMES/BOON
BROOKE JENNIFER
5520 N 75TH ST
SCOTTSDALE, AZ 85250

BEAUBIEN FAMILY TRUST
5672 N SCOTTSDALE RD
PARADISE VALLEY, AZ 85253

BECK JENNIFER L
5730 N SCOTTSDALE RD
PARADISE VALLEY, AZ 85253

BECK LISA F
7265 E BUENA TERRA WY
SCOTTSDALE, AZ 85250

BEEBE ZACHARIAH
4400 N SCOTTSDALE RD UNIT 9396
SCOTTSDALE, AZ 85251

BELLISIMA LLC
198 E HIGHWAY 66
GALLUP, NM 87301

BENNAN BARBARA
7203 E VALLEY VIEW RD
SCOTTSDALE, AZ 85250

BENNETT BOBBIE ANN/DAMBROSIO JIM
7102 E BUENA TERRA WAY
PARADISE VALLEY, AZ 85253

BERG LAUREN/LALLY TRENT
7050 E PASADENA AVE
PARADISE VALLEY, AZ 85253

BERGLUND JEFFREY D/BROWN MONICA A
1206 N LA COSTA LN
FLAGSTAFF, AZ 86004

BERNAL ARTURO FREYDIG/MONTEVERDE
 GABRIELA AVILA
 230 W BASELINE RD STE 108
 TEMPE, AZ 85283

BETH ANNE ALEXANDER REVOCABLE
 TRUST/ALEXANDER ARTHUR/DOREEN
 7614 E CACTUS WREN RD
 SCOTTSDALE, AZ 85250

BEYRAMI FAMILY REVOCABLE TRUST
 5222 N 73RD PL
 SCOTTSDALE, AZ 85250

BICHEKAS LIVING TRUST
 7375 E BUENA TERRA WAY
 SCOTTSDALE, AZ 85250

BIESER BRENT M/JUNKER ANNE M
 7317 E VISTA DR
 SCOTTSDALE, AZ 85251

BIRACH KAREN A/JAMES/WEAVER
 SUSAN M
 122 MIDLAND PARK PL
 ASPEN, CO 81611

BJ ANDERSON FAMILY TRUST
 5638 N SCOTTSDALE RD
 PARADISE VALLEY, AZ 85253

BLACK JEREMY KYLE
 5228 N 70TH PL
 PARADISE VALLEY, AZ 85253

BLOOM FAMILY TRUST
 7231 E MONTEBELLO AVE
 SCOTTSDALE, AZ 85250

BOBBE MARY JO TR
 5565 N 73RD PL
 SCOTTSDALE, AZ 85250

BONNIE ANN LEBECK REVOCABLE TRUST
 5527 N 71ST PL
 PARADISE VALLEY, AZ 85253

BOOR FAMILY LIVING TRUST
 5508 N QUAIL RUN RD
 PARADISE VALLEY, AZ 85253

BORDEN ALBERT W III/BERYL R
 7430 E CHAPARRAL RD UNIT 124A
 SCOTTSDALE, AZ 85250

BOWYER KEVIN E/DENISE M
 7368 E LAREDO LN
 SCOTTSDALE, AZ 85250

BOYD FAMILY LIVING TRUST DATED JAN
 06 2009
 7412 E BONITA DR
 SCOTTSDALE, AZ 85250

BRACKEN JOHN REID/SRITHONG
 BUNCHUAY
 7426 E BUENA TERRA WY
 SCOTTSDALE, AZ 85250

BRAMONWETH JOEL/LINDA A
 7502 E BUENA TERRA WY
 SCOTTSDALE, AZ 85250

BRANDT LIVING TRUST
 540 W SWEETWATER AVE
 PHOENIX, AZ 85029

BRAVIA HOMES LLC
 14345 E ESTRELLA AVE
 SCOTTSDALE, AZ 85259

BRB TRUST
 7350 E ARLINGTON RD
 SCOTTSDALE, AZ 85250

BRICKER MARLIN J/ELIZABETH A
 4231 PTARMIGAN ST
 JUNEAU, AK 99801

BRUSKE FAMILY TRUST
 5242 N QUAIL RUN PL
 PARADISE VALLEY, AZ 85253

BRYANT ROBERT W JR/PATRICIA NOE
 7408 E BUENA TERRA WAY
 SCOTTSDALE, AZ 85253

BUNKER FAMILY LIVING TRUST
 1013 N 42ND PL
 RENTON, WA 98056

BURGAT CODY
 7401 E SAGE DR
 SCOTTSDALE, AZ 85250

BURKARD SHIRLEY A TR
 7430 E CHAPARRAL UNIT 231A
 SCOTTSDALE, AZ 85250

BURNS ROBERT V & NANCY H TR
 7273 E VALLEY VIEW RD
 SCOTTSDALE, AZ 85253

BYRAM MARY J
 7436 E CHAPARRAL RD UNIT 134B
 SCOTTSDALE, AZ 85250

CAMELBACK TRUST
 357 CHERRY ST
 NEWTON, MA 02465

CAMPBELL ROBERT B/IRINA D
 7255 E BUENA TERRA WAY
 SCOTTSDALE, AZ 85250

CANDELARIA FAMILY TRUST
7114 E BUENA TERRA WAY
SCOTTSDALE, AZ 85253

CANTOR CAROLYN R
7237 E MONTEBELLO AVE
SCOTTSDALE, AZ 85250

CARLEY CHRISTINE
BOWDRING/CAROLINE
5676 N SCOTTSDALE RD
PARADISE VALLEY, AZ 85253

CAROL ROCKWELL REVOCABLE TRUST
7260 E BUENA TERRA WAY
SCOTTSDALE, AZ 85250

CARTE NURIA
7126 E ORANGE BLOSSOM LN
PARADISE VALLEY, AZ 85253

CARUSO CRISTOPHER M/JENNIFER B
5315 N 69TH PL
PARADISE VALLEY, AZ 85253

CASPER & JAN OFFUTT LIVING TRUST
PO BOX 10966
BOZEMAN, MT 59719

CASSON DANIEL LEE/JANIS SUE
7225 E MONTEBELLO AVE
SCOTTSDALE, AZ 85250

CATANESE SANTO MICHAEL
JR/ELIZABETH ANN
5110 N 73RD ST
SCOTTSDALE, AZ 85250

CAUSER ZACHARY
7117 E ORANGE BLOSSOM LN
PARADISE VALLEY, AZ 85253

CERVELLI FAMILY TRUST
7104 E PASADENA AVE
PARADISE VALLEY, AZ 85253

CGL PROPERTIES LLC
5915 S LOCHSA DR
SPOKANE, WA 99206

CHANG ROBERT
7411 E JACKRABBIT RD
PARADISE VALLEY, AZ 85250

CHAPARRAL 105A LLC
1959 S POWER RD STE 103-159
MESA, AZ 85206

CHAPARRAL 7 LLC
7144 E STETSON DR STE 204
SCOTTSDALE, AZ 85251

CHAPIN BLAKE/MARGARET R
4909 N WOODMERE FAIRWAY
UNIT 1011
SCOTTSDALE, AZ 85251

CHARLES AND TAMARA JOHNSON TRUST
7458 E VISTA DR
SCOTTSDALE, AZ 85250

CHARLES KEITH AND ESTHER KEITH
REVOCABLE TRUST
7091 E BALFOUR RD
PARADISE VALLEY, AZ 85253

CHERRYL B HOFSTETTER FAMILY TRUST
10401 N 100TH ST UNIT 10
SCOTTSDALE, AZ 85254

CHEYNE JAMES P/CINDY L
118 HEALY RD NW
EDMONTON, AB T6R 1W3 CANADA

CHIANG LAWRENCE H
5612 N SCOTTSDALE RD
SCOTTSDALE, AZ 85253

CHICO JOHN J/MARIA S
7430 W CHAPARRAL RD 201A
SCOTTSDALE, AZ 85250

CHOLLA REVOCABLE LIVING TRUST
6567 E CHOLLA ST
SCOTTSDALE, AZ 85254

CHRISTINA P DAVIS REVOCABLE TRUST
7425 E BONITA DR
SCOTTSDALE, AZ 85250

CIGARRO GRANDE LLC
9411 110TH PL NE
KIRLAND, WA 98033

CISLINI BRUCE MORGAN
7123 E ORANGE BLOSSOM LN
PARADISE VALLEY, AZ 85253

CITRO ALBERT S/LINDA
76 PINEDALE RD
HAUPPAUGE, NY 11788

CJ HOLDINGS LLC
PO BOX 1312
SEAHURST, WA 98062

CL REVOCABLE TRUST
7240 E ARLINGTON RD
SCOTTSDALE, AZ 85250

CLARENCE GLOVER REVOCABLE LIVING
TRUST/YOUNG LORENE
8145 S COTTAGE GROVE AVE
CHICAGO, IL 60619

CLARK PATRICIA
7032 E PASADENA AVE
PARADISE VALLEY, AZ 85253

CLIFFORD FAMILY REVOCABLE LIVING
TRUST
7028 E BALFOUR RD
PARADISE VALLEY, AZ 85253

COFFEE PAUL
1549 E MAPLEWOOD CT
CENTENNIAL, CO 80121

COLYER REVOCABLE TRUST
5640 N 75TH ST
SCOTTSDALE, AZ 85250

COSIMO TRUST
7502 E SAGE DR
SCOTTSDALE, AZ 85250

COURVILLE LYNN
9403 GYNERIUM DR
AUSTIN, TX 78717

CREIGHTON JOHN D/WHITE LINDSEY M
7401 E BONITA DR
SCOTTSDALE, AZ 85250

CROUCH JAMES O/SUSAN ANN TR
7327 E ARLINGTON RD
SCOTTSDALE, AZ 85250

CS STOLPE TRUST
5515 N 71ST PL
PARADISE VALLEY, AZ 85253

CYNTHIA L REITHER LUNDGREN TRUST
320 SPRING VALLEY DR
BLOOMINGTON, MN 55420

CLARKSON WILLIAM PALMER TR
5040 N SCOTTSDALE RD
SCOTTSDALE, AZ 85253

CLIFFORD-SIXTO TRUST
152 BOLAM CT
SIMI VALLEY, CA 93065

COFFMAN FAMILY TRUST
7250 E ARLINGTON RD
SCOTTSDALE, AZ 85250

COOR SHELLEY LEIGH
5720 N SCOTTSDALE RD
PARADISE VALLEY, AZ 85253

COSTALES FAMILY TRUST
8146 LOWELL AVE
SKOKIE, IL 60076

COVER TERESA/KELLY
7436 E CHAPARRAL RD UNIT 145B
SCOTTSDALE, AZ 85250

CRONIN PATRICIA
5202 N QUAIL RUN PL
PARADISE VALLEY, AZ 85253

CROWLEY REALTY LLC
2220 N MERIDIAN ST
INDIANAPOLIS, IN 46208

CURATED ASSETS 1 LLC
6009 E OSBORN RD
PHOENIX, AZ 85018

D & J SKOGEBO FAMILY TRUST
159 N MACDONALD
MESA, AZ 85201

CLETO CONSTANCIO L JR
101 ADAMS CT
OROFINO, ID 83544

COATS FREDERICKS N/JUDY B
5000 FOX HILL DR
LONGMONT, CO 80501

COLLETTE M FORD LIVING TRUST
10655 N INDIAN WELLS DR
FOUNTAIN HILLS, AZ 85268

COSIMO TRUST
7502 E SAGE DR
SCOTTSDALE, AZ 85250

COTE WILLIAM A
PO BOX 2168
SCOTTSDALE, AZ 85252

COVZEE CHAPARRAL LLC
326 E HOPE ST
MESA, AZ 85201

CRONRATH HEATHER/BAUER
GRETCHEN CRONRATH
5741 N 70TH PL
PARADISE VALLEY, AZ 85253

CROWN ANDREW BRUCE
5562 N 71ST ST
PARADISE VALLEY, AZ 85253

CW TRUST
7430 E VISTA DR
SCOTTSDALE, AZ 85250

D & R FAMILY TRUST
7287 E VALLEY VIEW RD
SCOTTSDALE, AZ 85250

D MEDAK TRUST
7445 E VISTA DR
SCOTTSDALE, AZ 85250

DAMBRA ALLEN LOUIS/LAURA ANNA
7124 E CHAPARRAL RD
PARADISE VALLEY, AZ 85253

DANFORTH LISA MARIE
7275 E BUENA TERRA WY
SCOTTSDALE, AZ 85250

DANIEL H DOWNS REVOCABLE LIVING TRUST
7374 E BUENA TERRA WAY
SCOTTSDALE, AZ 85250

DANIELLE REOUVENI CHILDRENS TRUST
5160 N 71ST ST
PARADISE VALLEY, AZ 85253

DANIELS TRUST
6803 W MAIN ST UNIT 1106
SCOTTSDALE, AZ 85251

DANOFF LIVING TRUST
6940 E ORANGE BLOSSOM LN
PARADISE VALLEY, AZ 85253

DAVID AND TRACY GARFINKEL FAMILY TRUST
7414 E BUENA TERRA WAY
SCOTTSDALE, AZ 85250

DAVID B NOONAN REVOCABLE TRUST
7436 E CHAPARRAL RD UNIT 262B
SCOTTSDALE, AZ 85250

DAVID C MANNING AND PEGGY B MANNING TRUST
7343 E SAGE DR
SCOTTSDALE, AZ 85250

DAVID KENNETH FULLER FAMILY TRUST/LAUESEN JASON D
7543 E BELLEVIEW ST
SCOTTSDALE, AZ 85257

DAVIDSON ANDREW/NELLE MARGOT
21600 SW OAK HILL LN
TUALATIN, OR 97062

DAVIES KERI
5560 N 73RD PL
SCOTTSDALE, AZ 85250

DAVIS EVERETT E/PAULETTE A TR
5175 N 70TH WY
PARADISE VALLEY, AZ 85253

DAVIS KEVIN K/BOLL JENNIFER
11563 N 132ND PL
SCOTTSDALE, AZ 85259

DBH MANAGEMENT LLC
9820 E THOMPSON PEAK PKWY
UNIT 841
SCOTTSDALE, AZ 85255

DE FUENTE LLC
2657 WINDMILL PKWY 160
HENDERSON, NV 89074

DE YOUNG JOHNATHON
5636 N SCOTTSDALE RD
PARADISE VALLEY, AZ 85253

DEBORAH FLICEK REVOCABLE TRUST
29756 N 133RD AVE
PEORIA, AZ 85383

DEBRA A WALSH TRUST/JOHN B WALSH TRUST
140 HOBART ST
DANVERS, MA 01923

DECLARATION OF TRUST
1810 N DEVON RD
UPPER ARLINGTON, OH 43212

DELONG REVOCABLE LIVING TRUST
5610 N SCOTTSDALE RD
PARADISE VALLEY, AZ 85253

DENT FAMILY LIVING TRUST
16330 75TH PL W
EDMONDS, WA 98026

DESERT FOOTHILLS PROFESSIONAL CENTER LLC
8631 S PRIEST DR STE 101
TEMPE, AZ 85284

DESPRES ALFRED A/ALICE M
7430 E CHAPARRAL RD UNIT 228A
SCOTTSDALE, AZ 85250

DEVOTO ASHLEY NICOLE
7310 E SAN MIGUEL AVE
SCOTTSDALE, AZ 85250

DEWITT PAMELA K/SPALDING LEE-ANN CAROLE
5558 N 71ST ST
PARADISE VALLEY, AZ 85253

DHANANI SALMAN S/AMYNAH
5300 N 70TH PL
PARADISE VALLEY, AZ 85253

DHDL HOLDINGS LLC
6005 E SAGE DR
PARADISE VALLEY, AZ 85253

DIAZ-PETERSON MARIA
7904 E CHAPARRAL RD UNIT 268
SCOTTSDALE, AZ 85250

DICKSON THOMAS A/SHERRI
5660 N 73RD ST
SCOTTSDALE, AZ 85250

DIDIER DANIEL
7114 E PASADENA AVE
SCOTTSDALE, AZ 85253

DJEDJES ESSOH L
7430 E CHAPARRAL RD UNIT 255A
SCOTTSDALE, AZ 85250

DJORDJEVIC FAMILY REVOCABLE TRUST
7515 E SAGE DR
SCOTTSDALE, AZ 85250

DJORDJEVIC FAMILY REVOCABLE TRUST
7417 E BONITA DR
SCOTTSDALE, AZ 85250

DJT REALTY TRUST
175 CAMBRIDGE ST
BOSTON, MA 02114

DKRK LLC
7331 E JACKRABBIT RD
SCOTTSDALE, AZ 85250

DOANE JAMES K
PO BOX 55
SCOTTSDALE, AZ 85252

DOANE JAMES K/VAN BUREN WILEY TR
14635 N KIERLAND BLVD STE 111
SCOTTSDALE, AZ 85254

DOLORES BIRACH REVOCABLE TRUST
569 PERRIEN PL
GROSSE POINTE WOODS, MI 48236

DOLORES M LAUINGER LIVING TRUST
1817 N JAY ST
ABERDEEN, SD 57401

DONALD P JOHNSON LIVING TRUST
7338 E SAN MIGUEL AVE
SCOTTSDALE, AZ 85250

DONNA HOLT STEINBERG MARITAL
TRUST
5502 N 75TH ST
SCOTTSDALE, AZ 85250

DONOFRIO JOSEPH M/DOROTHEA D
7259 E VALLEY VIEW RD
SCOTTSDALE, AZ 85250

DOUMAS EDDY
6909 E MONTEBELLO AVE
PARADISE VALLEY, AZ 85253

DOW MICHELLE/EYRING
GREGORY/CASTALIA PATRICIA
6995 E JACKRABBIT RD
PARADISE VALLEY, AZ 85253

DRAPER EMMA R
5511 N 71ST PL
PARADISE VALLEY, AZ 85253

DRSGVRGKV REVOCABLE LIVING TRUST
7531 E JACKRABBIT RD
SCOTTSDALE, AZ 85250

**DU TOIT MICHAEL
ANTHONY/JARED/WALKER ALISON
23-196 SPOKANE ST
KIMBERLEY, BC V1A 2E4 CANADA**

DUGAN DENNIS O
7040 E CHAPARRAL RD
PARADISE VALLEY, AZ 85253

DURAN ERVIN C
7430 E CHAPARRAL RD UNIT 216A
SCOTTSDALE, AZ 85250

DUST IN THE WIND LLC
5725 N SCOTTSDALE RD STE C-195
SCOTTSDALE, AZ 85250

DUTT JOHN E/JANETTE
76 ANNAWAMSCUTT RD
BARRINGTON, RI 02806

DUWE BRIAN
7134 E BUENA TERRA WAY
PARADISE VALLEY, AZ 85253

DWAYNE E AND ANNE E ROSS FAMILY
TRUST
5525 N QUAIL RUN RD
PARADISE VALLEY, AZ 85253

E AND G SHAPIRO TRUST
(IMPROVEMENTS)
1229 N ALMA SCHOOL RD UNIT 13
MESA, AZ 85201

EDWARD & NICOLE MOOMJIAN FAMILY
REVOCABLE TRUST
7215 E BUENA TERRA WAY
SCOTTSDALE, AZ 85250

EDWARD J MONAN FAMILY REVOCABLE
TRUST
7713 E RANCHO VISTA DR
SCOTTSDALE, AZ 85251

EDWARDS KAREEM/MARY JO
7001 E BALFOUR RD
PARADISE VALLEY, AZ 85253

EIRICH KNUT/CAROL
7309 E VALLEY VIEW RD
SCOTTSDALE, AZ 85250

EISNER MELISSA J
7308 E MONTEBELLO AVE
SCOTTSDALE, AZ 85250

EKERT LACY/PADBERG L MICHAEL II
2260 VILLAGE WALK DR UNIT 1311
HENDERSON, NV 89052

EL CABELLO TRUST
7215 E ARLINGTON RD
SCOTTSDALE, AZ 85250

ELFMONT LENA
5718 N SCOTTSDALE RD
PARADISE VALLEY, AZ 85253

ELLAFORD ENTERPRISES LLC
7300 E SAGE DR
SCOTTSDALE, AZ 85250

ELLEN CHAPLINE KAY TRUST
3698 WAPLES CREST CT
OAKTON, VA 22124

EMELE EDITH M/THOMAS S
7436 E CHAPARRAL RD UNIT 8101
SCOTTSDALE, AZ 85250

EMILY LEONARD FRAIM TRUST
5555 N 73RD PL
SCOTTSDALE, AZ 85250

ENXING MICHAEL/AMY/ALEXIS
5512 N 71ST PL
PARADISE VALLEY, AZ 85253

ERICKSON RICHARD K/JULAIN K
1030 N STADEM DR
TEMPE, AZ 85281

EVANS LISA MARIE/ROBERT J
7315 E ARLINGTON RD
SCOTTSDALE, AZ 85250

**EWASIUK ALAN/LAUREL
2758 WATCHER WAY SW
EDMONTON, AB T6W 0X8 CANADA**

F AND S ENZONE TRUST
5517 N 71ST ST
PARADISE VALLEY, AZ 85253

FAGAN TIMOTHY J/CHUNG-FAGAN
LILING
7323 E VALLEY VIEW RD
SCOTTSDALE, AZ 85250

FAITH 3 09 TRUST
3719 E ELM ST
PHOENIX, AZ 85018

FARLOW STAN H
509 S CHICAGO AVE
CHAMPAIGN, IL 61821

FARNEY FAMILY TRUST
7509 E LAREDO LN
SCOTTSDALE, AZ 85250

FARRESS JASON MICHAEL/FERRAIUOLO
KENDRA ERIN
7502 E CHOLLA LN
SCOTTSDALE, AZ 85250

FASSERO TREVOR R
7430 E CHAPARRAL RD UNIT 258A
SCOTTSDALE, AZ 85250

FEINSTEIN IRIS
7430 E CHAPARRAL RD 103A
SCOTTSDALE, AZ 85250

FERREIRA VICTOR
6131 E SANDRA TER
SCOTTSDALE, AZ 85254

FILES JEFFREY/BEER ALLISON
2261 S OGDEN ST
DENVER, CO 80210

FINSTON LIVING TRUST (LEASE)
5687 N 73RD ST
SCOTTSDALE, AZ 85250

FIRST SOUTHERN BAPTIST CHURCH OF
SCOTTSDALE
5230 N SCOTTSDALE RD
SCOTTSDALE, AZ 85253

**FLAHERTY BRIAN PAUL/ALEXANDRA
752 PARK BLVD S
WINNIPEG, MB R3P 1W3 CANADA**

FLORES OMAR
7436 E CHAPARRAL RD UNIT 263B
SCOTTSDALE, AZ 85250

FOGERTY 2025 REVOCABLE TRUST
5666 N SCOTTSDALE RD
PARADISE VALLEY, AZ 85253

FOIEN SHIRLEY L
7436 E CHAPARRAL RD UNIT 147B
SCOTTSDALE, AZ 85250

FORUM CAPITAL LC
4800 N SCOTTSDALE RD STE 1200
SCOTTSDALE, AZ 85251

FOSTER JEREMIAH JOHN/LISA FOWLER
8443 E MULBERRY ST
SCOTTSDALE, AZ 85251

FOWLER LIVING TRUST
 5529 N 71ST ST
 PARADISE VALLEY, AZ 85253

FOX MICHAEL A
 5510 157TH ST N
 HUGO, MN 55038

FREITAG DEAN S/GINA M
 1976 MARYGLADE DR
 GRAFTON, WI 53024

FRENCH LACEY L/SCARBROUGH
 WILLIAM
 7433 E BONITA DR
 SCOTTSDALE, AZ 85250

FRIESEN DOUGLAS A
 7369 E SAN MIGUEL AVE
 SCOTTSDALE, AZ 85250

FUENTE LLC
 5530 N 71ST ST
 PARADISE VALLEY, AZ 85253

GALLOWAY ROBERT E/LAURA S TR
 5236 N 73RD PL
 SCOTTSDALE, AZ 85253

GANTOUS FAMILY TRUST
 7120 E ORANGE BLOSSOM LN
 SCOTTSDALE, AZ 85253

GARDEN COTTAGE TRUST
 7342 E SAGE DR
 SCOTTSDALE, AZ 85250

GARDNER JEFFREY THOMAS/FRANCINA
 PILAR
 7229 E VISTA DR
 SCOTTSDALE, AZ 85250

GARDNER JOEL/DENICE
 12483 PERSONS RD
 BOW, WA 98232

GARFIELD LIVING TRUST
 5668 N SCOTTSDALE RD
 SCOTTSDALE, AZ 85253

GAULDING DEBORAH J
 7430 E CHAPARRAL RD UNIT 102A
 SCOTTSDALE, AZ 85250

GEORGE & GINA KATSILOMETES
 TR/DRAGILA B/T A
 388 PINE TREE CIR
 PILOT HILL, CA 95664

GERALD AND BARBARA ADOMSHICK
 REVOCABLE LIVING TRUST
 5518 N 71ST ST
 PARADISE VALLEY, AZ 85253

GESTERFIELD MARILYN J/ARNOLD
 WAYNE
 7302 E BONITA DR
 SCOTTSDALE, AZ 85250

GIARRATANO TOM
 7430 E CHAPARRAL RD 218A
 SCOTTSDALE, AZ 85250

**GIBEAU DAVID J
 71 CHERRY VALLEY CRT
 CALGARY, AB T3R 1C9 CANADA**

GILBREATH FAMILY LIVING TRUST
 7242 E VISTA DR
 SCOTTSDALE, AZ 85253

GILBREATH FAMILY TRUST
 7401 E VISTA DR
 SCOTTSDALE, AZ 85250

**GILLETTE CARL/SHIRLEY-ANNE
 16210 MORGAN CREEK CRES
 SURREY, BC V3Z 0J2 CANADA**

GOATS LLC
 7325 HERITAGE CT UNIT B
 FRANKFORT, IL 60423

GODLASH MELISSA
 7430 E CHAPARRAL RD UNIT 235A
 SCOTTSDALE, AZ 85250

GOLDEN CAROLYN TR
 7141 E ARLINGTON RD
 PARADISE VALLEY, AZ 85253

GOLDSTEIN ADAM M/SYDNEY
 7413 E ARLINGTON RD
 SCOTTSDALE, AZ 85250

GOLDSTEIN JOEL H/ELAINE P
 2800 S UNIVERSITY BLVD
 DENVER, CO 80210

GOLUB STEVEN J
 10029 E BOULDER BEND RD
 SCOTTSDALE, AZ 85262

GORE SCOTT A
 7436 E CHAPARRAL RD UNIT 254B
 SCOTTSDALE, AZ 85250

GORMLEY VIRGINIA F
 4202 E RANCHO DR
 PHOENIX, AZ 85018

GOYEN PATTI E TR/ANDERSON PATTI W
 TR
 316 N. PARKSIDE RD
 NORMAL, IL 61761

GPL ARIZONA LLC
25 SE 25TH ST
FORT LAUDERDALE, FL 33316

GRAGE MICHAEL/KEMPTON KEVIN
5652 N SCOTTSDALE RD
SCOTTSDALE, AZ 85253

GRAHAM GEORGE/LYNNE
5216 N 70TH PL
PARADISE VALLEY, AZ 85253

GRANDPAZONA LLC
4921 E PROGRESS CT
GREENWOOD, CO 80121

GRANGER DANNY JR
7410 E SAN MIGUEL AVE
SCOTTSDALE, AZ 85250

GRAYSON JOHN D
7430 E CHAPARRAL RD UNIT 250A
SCOTTSDALE, AZ 85250

GRINDE GARY
1206 N FRASER DR
MESA, AZ 85203

GUERENA ROBERT/RACHAEL
7402 E VISTA DR
SCOTTSDALE, AZ 85250

GYGAX ELLEN M
7430 E CHAPARRAL RD UNIT 149 A
SCOTTSDALE, AZ 85250

HADDEN TIMOTHY J
7436 E CHAPARRAL RD UNIT 115
SCOTTSDALE, AZ 85250

HAINES MICHAEL L/ARDITH A TR
2909 E NORTHRIDGE ST
MESA, AZ 85213

HALMI FAMILY TRUST
7036 E ORANGE BLOSSOM LN
SCOTTSDALE, AZ 85253

HALVER APPRAISAL INC PROFIT SHARIN
PLAN
30032 N 60TH ST
CAVE CREEK, AZ 85331

HAMBLÉN FAMILY TRUST ESTABLISHED
BY A DECLARA
7515 E CHOLLA LN
SCOTTSDALE, AZ 85250

HAMILTON NINA
9195 N 107TH ST
SCOTTSDALE, AZ 85258

HANEY JANA M
7348 E LAREDO LN
SCOTTSDALE, AZ 85250

HANSON SUSAN L
31 E ORCHARD LN
SHELTON, WA 98584

HARMAN MICHAEL
4715 SE DESOTO AVE
STUART, FL 34997

HARPER JOHN HAZELTINE & CYNTHIA
SARGENT TR
7331 E VISTA DR
SCOTTSDALE, AZ 85253

HARPER LIVING TRUST
7442 E BONITA DR
SCOTTSDALE, AZ 85250

HARRIS SUSAN PINE
7125 E ARLINGTON RD
PARADISE VALLEY, AZ 85253

HARVEY BRIAN K
1421 N 630 E
SHELLEY, ID 83274

HARVEY KAREN A
14266 N FOUNTAIN HILLS BLVD
FOUNTAIN HILLS, AZ 85268

HATFIELD RYAN S/LAURA A
7980 149TH AVE SE
NEWCASTLE, WA 98059

HAWKES PHILIP A/MARILYN F TR
7321 E BONITA DR
SCOTTSDALE, AZ 85253

HC LLC
5500 N QUAIL PL
PARADISE VALLEY, AZ 85253

HENDERSON JONATHAN F
7044 E PASADENA AVE
SCOTTSDALE, AZ 85253

HENSLEY ROBERT DALE/LAURI A
7370 E ARLINGTON RD
SCOTTSDALE, AZ 85250

HEPBURN ROBERT
7028 E PASADENA AVE
PARADISE VALLEY, AZ 85253

HERNKE TRUST
9360 W FOREST HOME AVE
MILWAUKEE, WI 53228

HERWICK FAMILY TRUST
7105 E ARLINGTON RD
PARADISE VALLEY, AZ 85253

HEUSCH EDWARD A
7101 E ARLINGTON RD
SCOTTSDALE, AZ 85253

HEWARD RYAN
5029 N 70TH ST
PARADISE VALLEY, AZ 85253

HIBBERT LESLIE E/HELEN K DIAMOND
6531 E LIMERICK PL
PRESCOTT VALLEY, AZ 86314

HOGANSON JEFFREY T/GWEN
5664 N SCOTTSDALE RD
SCOTTSDALE, AZ 85253

HOLLY O REYNOLDS 1993 TRUST
204 DAVIS ST
EVANSTON, IL 60201

HOMSTAD JERRY
5023 N 71ST PL
PARADISE VALLEY, AZ 85253

HOOPER AUSTIN
7433 E CHOLLA LN
SCOTTSDALE, AZ 85250

HOPPER BRET ANDREW/JENNIFER
BRYANT
7038 E PASADENA
SCOTTSDALE, AZ 85053

HSC-R REALTY TRUST
15 SHELBY CIR
HAVERHILL, MA 01832

HUBBARD MICHELE
5510 N 71ST ST
PARADISE VALLEY, AZ 85253

HUDSON JOINT TRUST
2088 BEDFORD WAY
EUGENE, OR 97401

HULETT MARK/KIRBY ROBIN
7228 E BUENA TERRA WAY
SCOTTSDALE, AZ 85250

HUNDELT GARY G/MARY EILEEN
3219 E CAMELBACK RD PMB
PHOENIX, AZ 85018

HUTCHENS DOUGLAS A/PLEMMONS-
HUTCHENS TERESA
PO BOX 432
CLE ELUM, WA 98922

ILENE GERSTON FAMILY TRUST
7253 E VALLEY VIEW RD
SCOTTSDALE, AZ 85250

J & L VERANTH TRUST
7501 E ARLINGTON RD
SCOTTSDALE, AZ 85250

JACKRABBIT BUILDERS LLC
6214 E HORSESHOE RD
PARADISE VALLEY, AZ 85253

JACKRABBIT PROPCO LLC
6121 SUNSET BLVD
LOS ANGELES, CA 90028

JACKSON GEORGE B/LAURIE K
7434 E CHOLLA LN
SCOTTSDALE, AZ 85250

JACOB DONALD S
7430 E CHAPARRAL RD UNIT 119A
SCOTTSDALE, AZ 85250

JACQUELINE D COSTELLO LIVING TRUST
3233 E CAMELBACK RD UNIT 3431
PHOENIX, AZ 85018

JAGGERNATH RAVI
RAJENDRA/BABOOLAL TRISHA
7436 E CHAPARRAL RD UNIT 216B
SCOTTSDALE, AZ 85250

JAMES CLARE E
7430 E CHAPARRAL RD UNIT 143A
SCOTTSDALE, AZ 85250

JAMES F BREWER SEPARATE PROPERTY
TRUST
7018 E SAN MIGUEL AVE
PARADISE VALLEY, AZ 85253

JAMES R IDSARDI AND LUISANA N
IDSARDI REVOCABLE LIVING TRUST
7405 E SAGE DR
SCOTTSDALE, AZ 85250

JANIS LAURA A
5514 N 71ST ST
PARADISE VALLEY, AZ 85253

JARAVA LIVING TRUST
620 W KELTON LN
PHOENIX, AZ 85023

JARVIS STEPHANIE
5681 N 73 ST
SCOTTSDALE, AZ 85250

JEAN LANG HOLIFF TRUST
7231 E VALLEY VIEW RD
SCOTTSDALE, AZ 85250

JEANNE A JONES REVOCABLE TRUST
5011 N 70TH PL
PARADISE VALLEY, AZ 85253

JEFF AND HEATHER ARTHUR LEGACY TRUST
7115 E BUENA TERRA WAY
PARADISE VALLEY, AZ 85253

JEFFREY D SPARLING REVOCABLE TRUST/MARY D SPARLING REVOCABLE TRUST
5657 N 73RD ST
SCOTTSDALE, AZ 85250

JEFFREY E STRANDBERG REVOCABLE TRUST
3895 BAYSIDE RD
ORONO, MN 55356

JENISTA CHARLES O JR / HARRIET K TR
5560 N 73RD WAY
SCOTTSDALE, AZ 85250

JE'RE D DEWAR TRUST
7005 E JACKRABBIT RD
PARADISE VALLEY, AZ 85253

JOAN Y MOTLEY-ALLI & SEGUN ALLI FAMILY TRUST
7130 E CHAPARRAL RD
SCOTTSDALE, AZ 85253

JOHN HAYES TRUST
5514 N 75TH ST
SCOTTSDALE, AZ 85250

JOHN ST THOMAS AND DARA FRANCIS FAMILY TRUST
7120 E PASADENA AVE
PARADISE VALLEY, AZ 85253

JOHN STAIANO AND JEAN STAIANO REVOCABLE LIVING TRUST
2268 E FLOYD PL
ENGLEWOOD, CO 80113

JOHN T EBY AND JEANNE LYNNE EBY LIVING TRUST
7419 E ARLINGTON DR
SCOTTSDALE, AZ 85250

JOHN W MATTHEWS TRUST
4916 W 65TH ST
PRAIRIE VILLAGE, KS 66208

JOHN W PRENZNO FAMILY TRUST
7049 E BALFOUR RD
PARADISE VALLEY, AZ 85253

JOHNSON JUSTIN L/ANNA P
5311 N QUAIL RUN PL
PARADISE VALLEY, AZ 85253

JOHNSON LIVING TRUST
7430 E CHAPARRAL RD UNIT 229A
SCOTTSDALE, AZ 85250

JOHNSON WAYNE J/RHONDA M
2317 FOXGLOVE WAY
HUDSON, WI 54016

JONES JANICE K
7265 E ARLINGTON RD
SCOTTSDALE, AZ 85250

JONES WILLIAM D/LAURA J
7019 E BALFOUR
PARADISE VALLEY, AZ 85253

JORDAN GARY LEROY
1008 LAKE CHRISTINA WAY SE
CALGARY, AB T2J 2R3 CANADA

JORE ROBERTA JO
34361 INNOVATION
RONAN, MT 59864

JOSEPH S JR AND PENNY L KELLY REV LIV TRUST
7416 E VISTA DR
SCOTTSDALE, AZ 85250

JOYCE R SULLIVAN LIVING TRUST
7270 E ARLINGTON RD
SCOTTSDALE, AZ 85250

JUEL LISA
7331 E BONITA DR
SCOTTSDALE, AZ 85250

JULIE BEGONIA REVOCABLE TRUST
5654 N SCOTTSDALE RD
PARADISE VALLEY, AZ 85253

KARR KATHY SUSAN/TIMOTHY DERRIEN
7430 E CHAPARRAL RD
SCOTTSDALE, AZ 85250

KATHRYN E LINDQUIST TRUST
5696 N 73RD ST
SCOTTSDALE, AZ 85250

KAYVAN LLC
2393 SCHUST RD
SAGINAW, MI 48603

KAYVAN SANAIHA AND JUDY A SANAIHA FAMILY TRUST
5042 N 70TH ST
PARADISE VALLEY, AZ 85253

KEERY PATRICK F/KATHLEEN L
5165 N 71ST ST
PARADISE VALLEY, AZ 85253

KEESEE FAMILY TRUST
21372 W 93RD CT
LENEXA, KS 66220

KEITH W AND LORNA M LATAL LIVING TRUST
7436 E CHAPARRAL RD UNIT 247B
SCOTTSDALE, AZ 85250

KEOS II LLC
7418 E CHOLLA LN
SCOTTSDALE, AZ 85250

KEPLER J DAVID
2609 DICKENS DR
SPRINGFIELD, IL 62711

KILROY TERENCE/KATHRYN A
3114 MEADOW LN
MANITOWOC, WI 54420

KIM LINDSEY REVOCABLE LIVING TRUST
5634 N SCOTTSDALE RD
SCOTTSDALE, AZ 85253

KINCAID ELEANOR/EDWARDS KELI
5539 N 71ST PL
PARADISE VALLEY, AZ 85253

KING JAN L
7211 E VALLEY VIEW RD
SCOTTSDALE, AZ 85250

KINNEVEAUK JULIE M/JEFF C
7319 E MONTEBELLO AVE
SCOTTSDALE, AZ 85250

KIRBY STEPHANIE D
52 RIVER ROCK RD
SHERIDAN, WY 82801

KITTERINGHAM ERNEST L/NANCY J
7436 E CHAPARRAL RD UNIT 246B
SCOTTSDALE, AZ 85250

KLINFELTER FAMILY TRUST
7395 E SAN MIGUEL AVE
SCOTTSDALE, AZ 85250

**KLOCK PATRICK S & JOYCE M
96 GATEWAY DR SW
CALGARY, AB T3E 4J9 CANADA**

KLUNDT SHANE/DENISE
556 STAGECOACH TRL
HUDSON, WI 54016

KNUTSON MARY LEE
7267 E VALLEY VIEW RD
SCOTTSDALE, AZ 85250

KONTENTMENT TRUST
5632 N SCOTTSDALE RD
SCOTTSDALE, AZ 85253

KONTI JON
7302 E VISTA DR
SCOTTSDALE, AZ 85250

KOPILOVITCH ETHAN
3309 N 70TH ST UNIT 209
SCOTTSDALE, AZ 85251

KORGES AARON/KRISTINE
7340 E CHOLLA LN
SCOTTSDALE, AZ 85250

KOVACH ROBERT/SUEZAN
5613 N 76TH PL
SCOTTSDALE, AZ 85250

KRAEMER REVOCABLE TRUST
4225 CALLAWAY CT
MIDDLETON, WI 53597

KREITZER WILLIAM R/MARY ANN
1011 N CHURCH ST
GIBSON CITY, IL 60936

KRETZSCHMAR TRUST
7303 E VALLEY VIEW RD
SCOTTSDALE, AZ 85250

KRISTA JANENE KALISH TRUST
6701 N SCOTTSDALE RD UNIT 35
SCOTTSDALE, AZ 85250

KRIZ FAMILY TRUST
7383 E SAN MIGUEL AVE
SCOTTSDALE, AZ 85250

KRL TRUST
7101 E ORANGE BLOSSOM LN
SCOTTSDALE, AZ 85253

KROUSE BRIAN P
5722 N SCOTTSDALE RD
SCOTTSDALE, AZ 85253

KRUKOWSKI REVOCABLE TRUST
7430 E CHAPARRAL RD 107A
SCOTTSDALE, AZ 85250

KRUMREY LIVING TRUST
7445 E SAN MIGUEL AVE
SCOTTSDALE, AZ 85250

KSIESKI FAMILY TRUST
5521 N QUAIL RUN RD
PARADISE VALLEY, AZ 85253

KUZ ALEN/PARFITT LORI
3813 FREESTONE PT
CASTLE ROCK, CO 80108

KV FAMILY TRUST
7501 E CHOLLA LN
SCOTTSDALE, AZ 85250

LA JOLLA BLANCA HOMEOWNERS
ASSOC
3260 E INDIAN SCHOOL RD
PHOENIX, AZ 85018

LACOMBE FAMILY TRUST
6105 BROOKWOOD DR
OAK FOREST, IL 60452

LAMAS FRANCISCO J
7430 E CHAPARRAL RD 122A
SCOTTSDALE, AZ 85250

LAREDO LANE PROPERTY HOLDINGS
LLC/LAREDO LANE PROPERTY
HOLDINGS NO 2 LLC
4541 BRIGHTON RD
CORONA DEL MAR, CA 92625

LARKIN JOSEPH P/MURPHY-LARKIN
MADALENE M
7457 E VISTA DR
SCOTTSDALE, AZ 85250

LARKIN PATRICK J/JANET A TR
7409 E BONITA DR
SCOTTSDALE, AZ 85253

LAURELL JILL
7116 E ARLINGTON RD
PARADISE VALLEY, AZ 85253

LEE DEAN/JACKIE
6917 BRIDGLAND LN
TACOMA, WA 98407

LEE SEUNG/RA YOUNGHEE
7102 E ORANGE BLOSSOM LN
SCOTTSDALE, AZ 85253

LEMBECK JOSEPH B/JOLSTAD JULIE M
7343 E MONTEBELLO AVE
SCOTTSDALE, AZ 85250

LENDRUM JAMIE R
7219 E MONTEBELLO AVE
SCOTTSDALE, AZ 85250

LEONHARDT SHANKS/KRISTINA
7443 E BONITA DR
SCOTTSDALE, AZ 85250

LESTER FAMILY TRUST
7236 E BUENA TERRA WAY
SCOTTSDALE, AZ 85250

LEUVEN RUSSELL VAN/SWEILEM
AMINA H
9403 SE 21ST ST
VANCOUVER, WA 98664

LEVANDOWSKI CHRISTOPHER/ASHLEE
7432 E BONITA DR
SCOTTSDALE, AZ 85250

LEWIS FAMILY TRUST-SURVIVORS TRUST
5618 N SCOTTSDALE RD
PARADISE VALLEY, AZ 85253

LEWIS JONATHON
7430 E CHAPARRAL RD UNIT 221A
SCOTTSDALE, AZ 85250

LIGHT2RAMANA LLC
7244 E MONTEBELLO AVE
SCOTTSDALE, AZ 85250

LINDSAY PALMS APARTMENTS INC
2855 E BROADWAY RD
MESA, AZ 85204

LO YUNG YIN
7232 E MONTEBELLO AVE
SCOTTSDALE, AZ 85250

LOCK ALEX W/SANTANGELO LUANN D
5660 N SCOTTSDALE RD
SCOTTSDALE, AZ 85253

LOFTIN KEITH R TR
7101 E ORANGE BLOSSOM LN
SCOTTSDALE, AZ 85253

LOFTIN KEITH TR
7047 E ORANGE BLOSSOM LN
SCOTTSDALE, AZ 85018

LOMBARD JAMES P
1 WOODCLIFF TERR
FAIRPORT, NY 14450

LONGHI MARK F JR
5535 N 71ST PL
PARADISE VALLEY, AZ 85253

LORENZINI ISABELLA/SEBASTIAN
7430 E CHAPARRAL RD UNIT 215A
SCOTTSDALE, AZ 85250

LOTZAR CHARLES W/MARY S
7520 E SAGE DR
SCOTTSDALE, AZ 85250

LOUIS A LUKENS LIVING TRUST
7816 E SANDALWOOD DR
SCOTTSDALE, AZ 85250

LUCHT MARJORIE BERTHA
21 E 107TH ST CR
BLOOMINGTON, MN 44554

LUCYLU LLC
5658 N SCOTTSDALE RD
PARADISE VALLEY, AZ 85253

LYALL ROBERT WILLIAM
1401-9280 SALISH CRT
BURNABY, BC V3J 7J8 CANADA

M E W REVOCABLE TRUST
7111 E BALFOUR RD
PARADISE VALLEY, AZ 85253

MACKENZIE RICHARD SHELTON
11 DOWNING RD
HUTCHINSON, KS 67502

MAHAFZAH MAHMOUD/IRSHEID
SAFAA ABU
14618 W HIDDEN TERRACE LOOP
LITCHFIELD PARK, AZ 85340

MAISON DE CROISSANT LLC
1850 N CENTRAL AVE 1800
PHOENIX, AZ 85004

MALKA BENJAMIN H/KOHN LAURA S
PO BOX 4741
EDWARDS, CO 81632

MARIA ZAMBRANO FAMILY TRUST
5502 N 71ST ST
PARADISE VALLEY, AZ 85253

MARK & CHERIE STEINMETZ FAMILY
TRUST
5301 N QUAIL RUN PL
PARADISE VALLEY, AZ 85253

MARK RUKAVINA FAMILY TRUST
5524 N QUAIL RUN RD
PARADISE VALLEY, AZ 85253

LUKANOWSKI HARRIS FAMILY TRUST
7230 E VISTA DR
SCOTTSDALE, AZ 85250

LYLES ROBERT A/WATTS PATRICIA A
5616 N SCOTTSDALE RD
PARADISE VALLEY, AZ 85253

M PRIVATE RESIDENCES SCOTTSDALE INC
205-1508 8 ST SW
CALGARY, AB T2R 1R6 CANADA

MADISON INVESTMENT CORPORATION
7327 E KRALL ST
SCOTTSDALE, AZ 85250

MAHANTI ROBERT L/JOY
1265 E APPALACHIAN RD
FLAGSTAFF, AZ 86004

MAKI JENNIFER
5532 N 75TH ST
SCOTTSDALE, AZ 85250

MARGARITAVILLE LIVING TRUST
9518 18TH AVE NW
SEATTLE, WA 98117

MARICIC ZELJORAD
7430 E CHAPARRAL RD UNIT 247A
SCOTTSDALE, AZ 85250

MARK AND KAREN BOZIGIAN 2001
TRUST
3146 LENNOX CT
PALMDALE, CA 93551

MARLA J GLEASON TRUST
234 E FAR HILLS DR
EAST PEORIA, IL 61611

LXHOUSES LLC
1297 E ARROWHEAD TRL
GILBERT, AZ 85297

M A BALDWIN TRUST
7740 E GAINNEY RANCH RD 50
SCOTTSDALE, AZ 85258

M&A SURAN JOINT TRUST
9660 SW 6TH AVE
PORTLAND, OR 97219

MAEB FAMILY TRUST
5311 N 74TH ST
PARADISE VALLEY, AZ 85250

MAHONEY DANIEL/AMY
5545 N QUAIL RUN RD
PARADISE VALLEY, AZ 85253

MALHOTRA DEVIKA/SCHMEHIL
CHRISTOPHER
7388 E LAREDO LN
SCOTTSDALE, AZ 85250

MARIA D MANIATIS FAMILY
TRUST(LEASE)
7396 E SAN MIGUEL AVE
SCOTTSDALE, AZ 85250

MARIS TRUST
7401 E ARLINGTON RD
SCOTTSDALE, AZ 85250

MARK R COHEN AND JOSEFINA M
PEREZ REVOCABLE LIVING TRUST
5550 N 73RD PL
SCOTTSDALE, AZ 85250

MARONEK CHRISTOPHER J/ANNMARIE E
5240 N 70TH PL
PARADISE VALLEY, AZ 85253

MARQUART VINCENT/KRISTINE M
4337 N 70TH ST
SCOTTSDALE, AZ 85251

MARSHALL SCOTT R/RACHEL N
7014 E ORANGE BLOSSOM LN
SCOTTSDALE, AZ 85253

MARTZ ROBERT D III/DESARAE ASHLEY
24509 N 72ND WAY
SCOTTSDALE, AZ 85255

MARVEN AND BRENDA HOUNJET
REVOCABLE LIVING TRUST
10055 MEYDENBAUER WAY SE APT 15
BELLEVUE, WA 98004

MATCHA JANET B TR
4400 N SCOTTSDALE RD UNIT 9290
SCOTTSDALE, AZ 85251

MATTHEW S AND JUNE T TORRANCE
LIVING TRUST
7334 E BONITA DR
SCOTTSDALE, AZ 85250

MAUGHMER FAMILY TRUST
7501 E BUENA TERRA WAY
SCOTTSDALE, AZ 85250

MAYWIN GILBERT LLC
294 LAUREL ST
SAN CARLOS, CA 94070

MAZZOTTA FAMILY TRUST
7752 E VALLEY VISTA LN
SCOTTSDALE, AZ 85250

MCANDREW JAMES B/SOTO-
MCANDREW JENNIFER M
5672 N 73RD ST
SCOTTSDALE, AZ 85250

MCBURNETT FAMILY TRUST
7385 E BUENA TERRA WAY
SCOTTSDALE, AZ 85250

MCCARTY CARREE KAYE
7382 E SAN MIGUEL AVE
SCOTTSDALE, AZ 85250

MCCORMACK PATRICIA/MURRAY KEVIN
7109 E ARLINGTON RD
PARADISE VALLEY, AZ 85253

MCCORMICK DAVID L
7345 E BUENA TERRA WAY
SCOTTSDALE, AZ 85250

MCCOWN JANE C
5608 N SCOTTSDALE RD
PARADISE VALLEY, AZ 85253

MCDOWELL WATER CO
7409 E BONITA DR
SCOTTSDALE, AZ 85250

MCGINLEY KYLE J/REESE LAUREN
7239 E VISTA DR
SCOTTSDALE, AZ 85250

MCGUIRE JOSEPH R/KAREN J TR
7355 E BUENA TERRA WAY
SCOTTSDALE, AZ 85250

MCKEE WILLIAM B/PENNE N
7407 E BUENA TERRA WAY
SCOTTSDALE, AZ 85250

MCLAUGHLIN DIANE M
7317 E VALLEY VIEW RD
SCOTTSDALE, AZ 85250

MCREYNOLDS DAVID
5675 N 74TH PL
SCOTTSDALE, AZ 85250

MEADE FAMILY TRUST
18318 CHADBOURNE LN
MONTE SERENO, CA 95030

MEDLEY FAMILY TRUST
7413 E CHOLLA LN
SCOTTSDALE, AZ 85250

MEGIAN ROSE V/GEORGE
7026 E PASADENA AVE
PARADISE VALLEY, AZ 85253

MEIHOFFER TRUST
35060 PINE RIDGE RD
WARROAD, MN 56763

MELTZER FAMILY REVOCABLE TRUST
5540 N QUAIL RUN RD
PARADISE VALLEY, AZ 85253

MENCARINI JOSEPH M/LINDA S
4865 SWEETBIRCH DR
ROCKVILLE, MD 20853

MENDELSON MARVIN
19360 OLIVE AVE
SONOMA, CA 95476

MERRITT COLE W/CYNTHIA S TR
7323 E JACKRABBIT RD
SCOTTSDALE, AZ 85250

MICHAEL A PLASTRO AND CAROLYN A
PILASTRO FAMILY TRUST
7129 E ORANGE BLOSSOM LN
SCOTTSDALE, AZ 85253

MICHAEL AND MELANIE LINDSLEY
REVOCABLE TRUST
6949 E VISTA DR
PARADISE VALLEY, AZ 85253

MICHAEL W OCONNOR FAMILY TRUST
2609 LONDON CT
BURNSVILLE, MN 55337

MIDKIFF JAMIE
7436 E CHAPARRAL RD UNIT 257B
SCOTTSDALE, AZ 85250

MORALES PABLO/MARISOL R
7430 E CHAPARRAL RD UNIT 234A
SCOTTSDALE, AZ 85250

MORGENSON DONALD
7430 E CHAPARRAL RD
SCOTTSDALE, AZ 85250

MUNOZ BRIANA JESUS
7430 E CHAPARRAL RD UNIT 222A
SCOTTSDALE, AZ 85250

NCR TRUST
5511 N QUAIL RUN RD
PARADISE VALLEY, AZ 85253

NEWMAN JOANNA
5754 N SCOTTSDALE RD
PARADISE VALLEY, AZ 85253

NODER CHRISTOPHER C/ANN J
7019 E VISTA DR
PARADISE VALLEY, AZ 85253

NOTTER RICK
4023 HIDDEN WOODS DR
BLOOMFLD HILLS, MI 48301

MICHAEL J OSLAND AND JENNIFER L
OSLAND FAMILY TRUST
7325 E CHOLLA LN
SCOTTSDALE, AZ 85250

MICHAELA WILLIAMS REVOCABLE
TRUST
7313 E BONITA DR
SCOTTSDALE, AZ 85250

MOJICA WILLIAM/HILARY
7251 E VISTA DR
SCOTTSDALE, AZ 85250

MORGAN FAMILY FUNNEL TRUST
11124 PIERCE PLZ
OMAHA, NE 68144

MOSEGAARD JAN/ANGELICA
7252 E BUENA TERRA WAY
SCOTTSDALE, AZ 85250

MURPHY BRIAN
1801 JEFFERSON AVE
ANCHORAGE, AK 99517

NEEDHAM ANDREW/MELISSA
5145 S 158TH ST
GILBERT, AZ 85298

NICHOLAS DEE SCHAEFER AND SANDRA
SUE SCHAEFER REVOCABLE TRUST
7349 E MONTEBELLO AVE
SCOTTSDALE, AZ 85250

**NORTHERN METALLURGICAL
LABORATORIES LTD
48 EAGLEVIEW WAY
COCHRANE, AB T4C 1P6 CANADA**

NUEVA VIDA INVESTMENTS LLC
7100 N SCOTTSDALE RD 1020
SCOTTSDALE, AZ 85253

MICHAEL MARCHESE REVOCABLE
TRUST
PO BOX 6171
SCOTTSDALE, AZ 85261

MICK CHRISTOPHER/LOFTIS ELIA
16201 ORCHARD DR
SOUTHGATE, MI 48195

MOONVES STEPHEN G/NELSON
CYNTHIA
7245 E ARLINGTON RD
SCOTTSDALE, AZ 85250

MORGAN JORDAN
2237 ROWLING RD
DE PERE, WI 54115

MR MANTIS LLC
15738 VESPER RD
VALLEY CENTER, CA 92082

NAGEL THOMAS/BRYANT JENNIFER
5518 N QUAIL PL
PARADISE VALLEY, AZ 85253

NEWELL DEBORAH/WAGLEY JAMES
5674 N SCOTTSDALE RD
PARADISE VALLEY, AZ 85253

NOBLITT-DEMODICA REVOCABLE
TRUST
7430 E SAN MIGUEL AVE
SCOTTSDALE, AZ 85250

NOSKY REVOCABLE TRUST
7384 E BUENA TERRA WAY
SCOTTSDALE, AZ 85250

OBSUNA MARIE BERNADETTE DELOS
REYES/BERNARD SUNGA
7430 E CHAPARRAL RD UNIT 212A
SCOTTSDALE, AZ 85250

OCONNOR DANIEL
2609 LONDON CT
BURNSVILLE, MN 55337

OHANIAN REVOCABLE TRUST
5670 N 74TH PL
SCOTTSDALE, AZ 85250

ONTIVEROS DIANA
7365 E VALLEY VIEW RD
SCOTTSDALE, AZ 85250

OTTMANN ALICIA
7260 E ARLINGTON RD
SCOTTSDALE, AZ 85250

PARMELEE GLEN F/SUSAN A
PO BOX 82
KING, WI 54946

PATRICK E GALLAGHER TRUST/SHARON
ERICKSON REVOCABLE TRUST
8199 E DEL POLOMO DR
SCOTTSDALE, AZ 85258

PAULS JASON/MELANIE
W207N5509 CARTERS CROSSING CIR
MENOMONEE FALLS, WI 53051

PENNY L KOEPKE FAMILY LIVING TRUST
7119 E BUENA TERRA WAY
PARADISE VALLEY, AZ 85253

PETERSON JUDITH A
1216 SUNSET ST SW
HUTCHINSON, MN 55350

PHILLIP W ESPLIN LIVING TRUST
7131 E BUENA TERRA WAY
SCOTTSDALE, AZ 85253

OCONNOR JEFFREY/CLAUDETTE
7324 E BONITA DR
SCOTTSDALE, AZ 85253

OLSEN PAUL
7313 E JACKRABBIT RD
SCOTTSDALE, AZ 85250

ORANGE BLOSSOM 1 LLC
4422 N 75TH ST UNIT 7008
SCOTTSDALE, AZ 85251

PAGUIO TIMOTHY
6704 W KRYSTAL WY
GLENDALE, AZ 85308

PARMELEE GLEN F/SUSAN A
E5155 COUNTY ROAD B
NAMAWA, WI 54949

PAUL AND KATHY PETERSON TRUST
7001 E VERMONT AVE
PARADISE VALLEY, AZ 85253

PAWSEY GRANT MICHAEL
7430 E CHAPARRAL RD UNIT 207A
SCOTTSDALE, AZ 85250

PETER P AND JOAN E KASSAY-FARKAS
REV TRUST
2056 WOODSIDE PARK DR
WOODSTOCK, GA 30188

PEZDIRTZ LIVING TRUST
6270 N 78TH ST APT 329
SCOTTSDALE, AZ 85250

PIERCE TROY D/KELLIE J
4012 EDGEWATER PL SOUTHEAST
MANDAN, ND 58554

OCONNOR REVOCABLE TRUST
7332 E VISTA DR
SCOTTSDALE, AZ 85250

ONE LEXINGTON LLC
509 BEDFORD ST
LEXINGTON, MA 02420

ORNSTEIN FAMILY TRUST
410 N 44TH ST 700
PHOENIX, AZ 85008

PANAGAS GUST J/KERRI A
9788 FOREST ST
DYER, IN 46311

PASCO CARL E/CASSETTARI GEORGE A
7365 E BUENA TERRA WY
SCOTTSDALE, AZ 85250

PAUL G JOHNSON TRUST
5678 N 73RD ST
SCOTTSDALE, AZ 85250

PECH GARY L
11157 E MARK LN
SCOTTSDALE, AZ 85262

PETERSON BAIRD DAVID/MAUREEN
SHADLE
7430 E CHAPARRAL RD UNIT 220A
SCOTTSDALE, AZ 85250

PHASE FOUR HOMEOWNERS
ASSOCIATION INC
9000 E PIMA CENTER PKWY STE 300
SCOTTSDALE, AZ 85258

PILE FAMILY LIVING TRUST
7235 E BUENA TERRA WAY
SCOTTSDALE, AZ 85250

PIPESTEM TRUST
7331 E MONTEBELLO AVE
SCOTTSDALE, AZ 85250

POWERS MARCI
7213 E MONTEBELLO AVE
SCOTTSDALE, AZ 85250

R EWASIUK ASSOCIATES LTD
13 HART PL
ST ALBERT, AB T8N 5R1 CANADA

RAB REVOCABLE TRUST
4416 RAMSEY AVE
AUSTIN, TX 78756

RAM 1 LLC
6620 N KASBA CIR
PARADISE VALLEY, AZ 85253

RASMINSKY KENNETH/CAMILLE
207-55 CARSCADDEN DR
TORONTO, ON M2R 2A6 CANADA

REBEKAH ELISE LEIGH TRUST
5506 N 71ST ST
PARADISE VALLEY, AZ 85253

REDWOOD PLACE SCOTTSDALE LLC
7801 HAYVENHURST AVE
VAN NUYS, CA 91406

RENCOSK WADE
7133 E ARLINGTON RD
PARADISE VALLEY, AZ 85253

RICH INVESTMENTS LIMITED
PARTNERSHIP
2413 E MONTEBELLO AVE
PHOENIX, AZ 85016

PIRANHA REAL ESTATE LLC
6950 E ORANGE BLOSSOM LN
PARADISE VALLEY, AZ 85253

PRIVADO VILLAGE HOMEOWNERS
ASSOCIATION INC
PO BOX 4484
SCOTTSDALE, AZ 85261

R&A BATES FAMILY TRUST
7048 E ORANGE BLOSSOM LN
PARADISE VALLEY, AZ 85253

RABBAN FAMILY LIVING TRUST
7501 E SAGE DR
SCOTTSDALE, AZ 85250

RANDALL RICHARD A/BELINDA L
5525 N 71ST ST
SCOTTSDALE, AZ 85253

REAM HEIDI H
5232 N QUAIL RUN PL
PARADISE VALLEY, AZ 85253

RED BEARD REVOCABLE LIVING TRUST
1918 W MEDINAH CT
ANTHEM, AZ 85086

REED JODIE (LEASE)
7324 E SAN MIGUEL AVE
SCOTTSDALE, AZ 85250

RESTO FAMILY TRUST
5231 N QUAIL RUN PL
PARADISE VALLEY, AZ 85253

RICHARD AND FABIOLA BROWN
INVESTMENTS LLC
7285 E ARLINGTON RD
SCOTTSDALE, AZ 85250

PORTALES CORPORATE CENTER LLC
711 HIGH ST
DES MOINES, IA 50392

R & L BARNITT TRUST
PO BOX 5013
SCOTTSDALE, AZ 85261

R&L BARNITT TRUST
PO BOX 5013
SCOTTSDALE, AZ 85261

RADIANT SKIN CLINIC LLC
7345 E BUENA TERRA WAY
SCOTTSDALE, AZ 85250

RANKIN PATRICIA
7331 E VALLEY VIEW RD
SCOTTSDALE, AZ 85250

REARDON MEYER FAMILY TRUST
7413 E BUENA TERRA WAY
SCOTTSDALE, AZ 85250

REDENIUS-NORRIS 2020 REVOCABLE
TRUST
7126 E BUENA TERRA WAY
PARADISE VALLEY, AZ 85253

REI SCOTTSDALE HOLDINGS LLC
4343 E OUTLIER BLVD STE 123
PHOENIX, AZ 85008

REVA B STEINBERG TRUST
7238 E MONTEBELLO AVE
SCOTTSDALE, AZ 85250

RISKE CHARLES WHITMORE JR
7284 E BUENA TERRA WAY
SCOTTSDALE, AZ 85250

RITA M SOMMERS LIVING TRUST
1418 COOK DR
MINOT, ND 58701

RIVARD RAYMOND/ODETTE
42 IKE KRAUT PL
WINNIPEG, MB R3P 2T4 CANADA

RIZZO ALBERT NICHOLAS/JACQUELYN
ROSE
2125 PALMER DR
LAKE HAVASU CITY, AZ 86406

ROBERT H CROMPTON TRUST
5227 N 69TH PL
PARADISE VALLEY, AZ 85253

ROBERT R ANDERSON 2000 REVOCABLE
TRUST
5145 N 71ST PL
PARADISE VALLEY, AZ 85253

ROBERTSON WILLIAM J/TERRI A
5670 N SCOTTSDALE RD
PARADISE VALLEY, AZ 85253

ROBINSON FAMILY TRUST
7337 E VALLEY VIEW RD
SCOTTSDALE, AZ 85250

ROEBUCK LEWIS THOMAS/PATRICIA C
EDMUNDS TRUST
5656 N SCOTTSDALE RD
SCOTTSDALE, AZ 85253

ROGERS RICHARD F JR/FATIMA
14 MOUNT HOPE AVE
TIVERTON, RI 02878

ROGERS RICHARD F JR/FATIMA C
306 HIGHLAND RD
TIVERTON, RI 02878

ROMAN FAMILY TRUST
7353 E SAGE DR
PARADISE VALLEY, AZ 85250

RONALD J & FRANCINE DOBKIN
REVOCABLE TRUST
5170 N 70TH WAY
PARADISE VALLEY, AZ 85253

ROSENCRANS REED
912 13TH AVE SE
MINOT, ND 58701

ROSS FAMILY TRUST
7446 E VISTA DR
SCOTTSDALE, AZ 85250

RUSTAD MITCHELL/CRAIG
200 W 81ST ST APT 44
NEW YORK, NY 10024

RUTTA RANDALL L
4750 41ST ST NW APT 204
WASHINGTON, DC 20016

RYAN D AND ALLISON M SABA FAMILY
TRUST
3405 PALM AVE
MANHATTAN BEACH, CA 90266

RYMAN JOYCE
7324 E ARLINGTON RD
SCOTTSDALE, AZ 85250

SAGE BLUEBIRD LLC
7450 E SAGE DR
SCOTTSDALE, AZ 85250

SAGUARO ACRE LLC
7442 E CENTURY DR
SCOTTSDALE, AZ 85250

SAHAI FAMILY TRUST
5736 N 70TH PL
PARADISE VALLEY, AZ 85253

SANCTUARY HOLDINGS LIVING TRUST
5204 N 70TH PL
PARADISE VALLEY, AZ 85253

SANCTUARY LIVING TRUST
7225 E VALLEY VIEW RD
SCOTTSDALE, AZ 85250

SANDRA A M CHAMBERS TRUST
5620 N SCOTTSDALE RD
PARADISE VALLEY, AZ 85253

SANDSTAR PROPERTIES LLC
3370 NE 190TH ST APT 1012
MIAMI, FL 33180

SARGENT SALLIE ANN
7123 E BUENA TERRA WAY
PARADISE VALLEY, AZ 85253

SCHAFFER FAMILY TRUST
7318 E VISTA DR
SCOTTSDALE, AZ 85250

SCHAUB FAMILY TRUST
8507 E QUARTERHORSE TRL
SCOTTSDALE, AZ 85258

SHELL JEFFREY M/LORI SMITH
174 N ELK RUN
DURANGO, CO 81303

SCHLAPP HENRY T JR /PATRICIA
2009 BROADMOOR DR E
SEATTLE, WA 98112

SCHLOEMER STANLEY L & KRISTIN S TR
7422 E BONITA DR
SCOTTSDALE, AZ 85253

SCHLOSBERG LYNDA
7420 E BUENA TERRA WAY
SCOTTSDALE, AZ 85250

SCHOENEMAN VERNE R/ELLEN C TR
7423 E VISTA DR
SCOTTSDALE, AZ 85250

SCHOLL BARBARA M
5604 N SCOTTSDALE RD
SCOTTSDALE, AZ 85253

SCOTT ANN
7122 E BUENA TERRA WAY
PARADISE VALLEY, AZ 85253

SCOTT R GORDEN REVOCABLE TRUST
(LEASE)
16992 WINSTON CIR
CLIVE, IA 50325

SCOTTSDALE 5665 LLC
5665 N SCOTTSDALE RD STE 135
SCOTTSDALE, AZ 85250

SCOTTSDALE NORTH HOME OWNERS
ASSC INC
21448 N 75TH AVE STE 6
GLENDALE, AZ 85308

SEGALINE TYWAIN/MARIA
9833 E CORTEZ ST
SCOTTSDALE, AZ 85260

SEL PLAZA 5111 L P
PO BOX 4209
MESA, AZ 85211

SELLECK FRANCES M
7430 E CHAPARRAL RD UNIT 151A
SCOTTSDALE, AZ 85250

SHARON M DURFEE REVOCABLE LIVING
TRUST
1865 INDIAN HILLS CIR
FORT COLLINS, CO 80525

SHAW TYLER/KELLEY
7419 E BUENA TERRA WAY
SCOTTSDALE, AZ 85253

SHEPHERD TERRY G/SHAROL ANN TR
7502 E ARLINGTON RD
SCOTTSDALE, AZ 85250

SHJ WHITEHEAD IRREVOCABLE TRUST
306 SUMMER ST
MANCHESTER, MA 01944

SHORT AUDREY CATHERINE/WINTER
STEPHANIE/THOMAS
7430 E CHAPARRAL RD UNIT 121A
SCOTTSDALE, AZ 85250

SIAROFF BARBARA A
3407 NE 58TH AVE
PORTLAND, OR 97213

SIDENER CASEY/RHONDA
916 25 1/2TH AVE NW
MINOT, ND 58703

SILVERMAN FREDERICK/OSTDIEK
KAREN
4999 ROCKAWAY LN
CLARKSTON, MI 48348

SIMON THOMAS/AMANDA R
7110 E PASADENA AVE
SCOTTSDALE, AZ 85253

SIMPSON CAROL
1035 PROSPECT LN
DES PLAINES, IL 60018

SITAK ARTEM/SAFRONOVA ANYA
1645 W BASELINE RD UNIT 2170
MESA, AZ 85202

SIWEK DAVID
5734 N SCOTTSDALE RD
PARADISE VALLEY, AZ 85253

SKUNDRICH FAMILY TRUST
16402 N 62ND ST
SCOTTSDALE, AZ 85254

SLH FAMILY TRUST
5242 N WOODMERE FAIRWAY
SCOTTSDALE, AZ 85250

SLT TRUST
5219 N CASA BLANCA DR
PARADISE VALLEY, AZ 85253

SMB DESCENDANTS TRUST
7301 E VISTA DR
SCOTTSDALE, AZ 85250

SMITH FAMILY LIVING TRUST
7414 E ARLINGTON RD
SCOTTSDALE, AZ 85250

SMITH FAMILY TRUST
7220 E MONTEBELLO AVE
SCOTTSDALE, AZ 85250

SMITH FAMILY TRUST
7380 E ARLINGTON RD
SCOTTSDALE, AZ 85250

SMITH MICHAEL L
5046 N 70TH ST
PARADISE VALLEY, AZ 85253

SMITH TRUST
7521 E JACKRABBIT RD
SCOTTSDALE, AZ 85250

SNRE CHAPARRAL III LLC
8141 E INDIAN BEND RD
SCOTTSDALE, AZ 85250

SOLHAUS RENTALS LLC
2657 E HORSESHOE PL
CHANDLER, AZ 85249

SONNTAG STEPHEN
5742 N SCOTTSDALE RD
PARADISE VALLEY, AZ 85253

SORENSEN SCOTTSDALE ESTATE LLC
8702 N 65TH ST
PARADISE VALLEY, AZ 85253

SPA ENTERPRISE LLC
6412 E MAVERICK RD
PARADISE VALLEY, AZ 85253

SPARKS MARK W & KATHLEEN
5221 N QUAIL RUNN PL
PARADISE VALLEY, AZ 85253

SPEIER ALETA CAMILLE TR
7014 E VERMONT AVE
PARADISE VALLEY, AZ 85253

SPERL LOIS A
7878 E DESERT COVE AVE
SCOTTSDALE, AZ 85260

SPERL PAMELA L
2697 E TAURUS PL
CHANDLER, AZ 85249

STAHULAK JOSEPH/JO MARIE
8130 NIELSEN DR
TINLEY PARK, IL 60477

STAMADIANOS JIM G/KATHRYN L
7301 E BONITA DR
SCOTTSDALE, AZ 85253

STARRANTINO-BRYAN FAMILY LIVING TRUST
8025 W WATKINS ST
PHOENIX, AZ 85043

STEGMEIER DANA L
7025 E BALFOUR
PARADISE VALLEY, AZ 85253

STENGER MARY KAY TR
2035 E DAKOTA LODGE AVE
LAS VEGAS, NV 89123

STEPHEN BEAN AND SUSAN WONG-BEAN LIVING TRUST
PO BOX 68666
TUCSON, AZ 85737

STEVEN J WEINER REVOCABLE TRUST
760 BRIARSTONE DR
MASON CITY, IA 50401

STOLLEY KAREN COLLEEN
7436 E CHAPARRAL RD 239B
SCOTTSDALE, AZ 85250

STORK-ULMER FAMILY TRUST
360 ROBINWOOD LN
HILLSBOROUGH, CA 94010

STRANSKY JOHN/PAMELA
7377 E LAREDO LN
SCOTTSDALE, AZ 85250

STRONG SUSANNE
7430 E CHAPARRAL RD UNIT 230A
SCOTTSDALE, AZ 85250

SULLIVAN KAITLYN/PIAZZA DOMINIC PAUL ANTHONY
7114 E ORANGE BLOSSOM LN
SCOTTSDALE, AZ 85253

SUSI M LUCAS TRUST
7107 E BUENA TERRA WY
PARADISE VALLEY, AZ 85253

SYLVIA IRENE TODD REVOCABLE TRUST
5550 N 73RD WAY
SCOTTSDALE, AZ 85250

TEICHMAN LAURENT J/SUSAN J TR
47 W MAIN ST
MESA, AZ 85201

TEMPLIN MATHEW/GUEDES KAYLA A
5211 N QUAIL RUN PL
PARADISE VALLEY, AZ 85253

TEN14 INVESTMENTS LLC
2156 BUFFALO DR
GRAND JUNCTION, CO 81507

TETEAKE EARL
7111 E BUENA TERRA WY
PARADISE VALLEY, AZ 85253

THE COSTA FAMILY TRUST
8420 CHICORY CT
DARIEN, IL 60561

THEDA AND JOSEPH MANGONE FAMILY TRUST
5211 N 70TH PL
PARADISE VALLEY, AZ 85253

THOMPSON SALLY ANNE TR/THOMPSON WILLIAM R
7015 E SAN MIGUEL
SCOTTSDALE, AZ 85253

TIGHE CHARLES EDWARD II/GAYLA ANN
2011 N 8TH ST
INDIANOLA, IA 50125

TORNABENI CHAD/LINDSEY
5128 N 73RD ST
SCOTTSDALE, AZ 85250

TRAJAN PROPERTIES LLC
10645 N TATUM BLVD STE 200-656
PHOENIX, AZ 85028

TRUST B
7301 E MONTEBELLO AVE
SCOTTSDALE, AZ 85250

TTC LLP
2536 UNIVERSITY DR S UNIT F
FARGO, ND 58103

TYLER AND MARY MICKELSON REVOCABLE LIVING TRUST
22849 N 19TH AVE SUITE 105
PHOENIX, AZ 85027

TYSVAER REVOCABLE LIVING TRUST
7345 E VALLEY VIEW RD
SCOTTSDALE, AZ 85250

VECCHIO TODD/RACHEL
6873 TRAVELERS REST PT
EASTON, MD 21601

THEODORE M BEEGLE TRUST
5243 LOLA WAY
COLUMBUS, OH 43235

THROCKMORTON EDWARD A
7430 E CHAPARRAL RD UNIT 150A
SCOTTSDALE, AZ 85250

TIMOTHY F AND SUSAN A BAZE LIVING TRUST
5680 N 74TH PL
SCOTTSDALE, AZ 85250

TOUSSAINT JAMES C/LOLITA A TR
7107 E ORANGE BLOSSOM LN
SCOTTSDALE, AZ 85253

TROY M SWOPE TRUST
7402 E CHOLLA LN
SCOTTSDALE, AZ 85250

TRUST H/EGB TRUST
41 HILLVALE DR
SAINT LOUIS, MO 63105

TURNER FAMILY REVOCABLE TRUST
7429 E VISTA DR
SCOTTSDALE, AZ 85250

TYLER HENRY/MARIE-CHRISTINE TR
7268 E BUENA TERRA WY
SCOTTSDALE, AZ 85250

VALENTINE TRUST
4326 N 69TH PL
SCOTTSDALE, AZ 85251

VERN L FOUTZ TRUST
7165 E BALFOUR RD
PARADISE VALLEY, AZ 85253

THOMAS M KOOS LIVING TRUST
7401 E BUENA TERRA WAY
SCOTTSDALE, AZ 85250

TIERNEY KAREN M TR
7111 E PASADENA AVE
PARADISE VALLEY, AZ 85253

TISH AND ROBERT STEPHENS FAMILY TRUST
5117 N 69TH PL
PARADISE VALLEY, AZ 85253

TRAFFICANTA FAMILY TRUST
2633 E INDIAN SCHOOL RD STE 320
PHOENIX, AZ 85016

TRULAR WINFIELD LLC
920 ROSEMARY AVE
CARLSBAD, CA 92011

TSO CORINNE
7217 E VALLEY VIEW RD
SCOTTSDALE, AZ 85250

TUTEN SUSAN ELLEN/SHEPHERD STEVEN GENE/RAY KAREN LYNN
8939 N 84TH WAY
SCOTTSDALE, AZ 85258

TYLER NORVAL O & HELEN A
7426 E ARLINGTON
SCOTTSDALE, AZ 85253

VALLEY VIEW ESTATES HOMEOWNERS ASSOCIATION
6607 N SCOTTSDALE RD STE H100
SCOTTSDALE, AZ 85250

VERTIGO INVESTMENTS LLC
1375 S ARIZONA AVE
CHANDLER, AZ 85286

VIA VISTA HOMEOWNERS ASSOC
 7904 E CHAPARRAL RD STE A110-154
 SCOTTSDALE, AZ 85250

VIA VISTA LLC
 501 NEBRASKA AVE
 BRECKENRIDGE, MN 56520

VICE CINDY/DANNY
 32200 VISTA DEL MONTE
 TEMECULA, CA 92591

VILLA DE BENDITA HOME OWNERS INC
 PO BOX 4954
 SCOTTSDALE, AZ 85261

VILLA DEL ORO ASSN II
 3260 E INDIAN SCHOOL RD
 PHOENIX, AZ 85018

VILLA DEL ORO ASSOC
 450 N DOBSON RD STE 201
 MESA, AZ 85201

VJ BIRO TRUST
 5516 N 71ST PL
 PARADISE VALLEY, AZ 85253

VKG TRUST
 5241 N QUAIL RUN PL
 PARADISE VALLEY, AZ 85253

VON LEHE LIVING TRUST
 5675 N 73RD ST
 SCOTTSDALE, AZ 85250

WALTER FAMILY TRUST
 5212 N QUAIL RUN PL
 PARADISE VALLEY, AZ 85253

WALTER STRAZZARA REVOCABLE
 LIVING TRUST
 29024 N JUVENTINO WAY
 RIO VERDE, AZ 85263

WARRICK SEAN R/INGRID O
 7402 E BONITA DR
 SCOTTSDALE, AZ 85250

WE JANIGA FAMILY TRUST
 5239 N 70TH PL
 PARADISE VALLEY, AZ 85253

WEAVER KATHLEEN F
 7357 E LAREDO LN
 SCOTTSDALE, AZ 85250

WEAVER KRISTINE ANN
 7320 E ARLINGTON RD
 SCOTTSDALE, AZ 85250

WEBER TRACY
 13415 N 58TH ST
 SCOTTSDALE, AZ 85254

WEIDES JAMES
 7276 E BUENA TERRA WAY
 SCOTTSDALE, AZ 85250

WEIDNER MARK C/CHARLOTTE F
 7390 E ARLINGTON RD
 SCOTTSDALE, AZ 85253

WEINTRAUB ISAAC/MARGALIT RUTH
 7436 E CHAPARRAL RD 236B
 SCOTTSDALE, AZ 85250

WEITKAMP GARY/TONI
 24 EASTWIND RD
 LOUISVILLE, KY 40207

WELDON FUNDING LLC
 2999 N 44TH ST 500
 PHOENIX, AZ 85018

WESSMAN CRAIG
 PO BOX 540551
 NORTH SALT LAKE, UT 84054

WHITCOMB REVOCABLE LIVING TRUST
 7394 E BUENA TERRA WY
 SCOTTSDALE, AZ 85250

WIEBE ROBERT/DONNA
8680 ROSEHILL DR
RICHMOND, BC V7A 2K1 CANADA

WIETRZNY STEVEN
 1810 W MOODY TRL
 PHOENIX, AZ 85041

WILEY JAMES F
 7430 E CHAPARRAL RD 130
 SCOTTSDALE, AZ 85253

WILKENS FAMILY 2007 TRUST
 5622 N SCOTTSDALE RD
 PARADISE VALLEY, AZ 85253

WILLIAM C DUFFY JR TRUST
 7436 E CHAPARRAL RD UNIT 135B
 SCOTTSDALE, AZ 85250

WILLIAM J NASSIKAS TRUST
 5239 N 69TH PL
 PARADISE VALLEY, AZ 85253

WILLIAMS DOUGLAS ADRIAN/DEBRA
 JANE
 7323 E ARLINGTON RD
 SCOTTSDALE, AZ 85250

WILLIAMS JEFFREY S/LAURIE A
942 S WINDMILL CRK
WACONIA, MN 55387

WILLIAMS JOSEPH/RACHEL
1952 63RD ST
EAU CLAIRE, WI 54703

WILLIAMS ROBERT GLYNNE/JUNE
ALLYSON
4787 TIMBER PL
VICTORIA, BC V8Y 2L6 CANADA

WILLIAMSON DOUGLAS/RUBIN-
WILLIAMSON LORI TR
7027 E SAN MIGUEL AVE
PARADISE VALLEY, AZ 85253

WILLIAMSON HEATHER BLAIRE
7145 E ARLINGTON RD
PARADISE VALLEY, AZ 85253

WILSON MICHELLE L
7554 E WINDROSE DR
SCOTTSDALE, AZ 85260

WILSON SCOTT/ANGIE
2500 W GREEN BRIER DR
PRESCOTT, AZ 86305

WILSON TYLER LEE
7146 E BUENA TERRA WY
PARADISE VALLEY, AZ 85253

WINCEL FAMILY REVOCABLE TRUST
5121 N 71ST PL
PARADISE VALLEY, AZ 85253

WINFIELD 125A LLC
7811 E VIA DEL FUTURO
SCOTTSDALE, AZ 85258

WINFIELD 144A LLC
7904 E CHAPARRAL RD UNIT A110-216
SCOTTSDALE, AZ 85250

WINFIELD 232B LLC
7713 E RANCHO VISTA DR
SCOTTSDALE, AZ 85251

WINFIELD 264 LLC
7436 E CHAPARRAL RD 246B
SCOTTSDALE, AZ 85250

WINFIELD PLACE 233B LLC
7904 E CHAPARRAL RD STE A110 PMB
216
SCOTTSDALE, AZ 85250

WINFIELD PLACE B116 LLC
7436 E CHAPARRAL RD UNIT 116B
SCOTTSDALE, AZ 85250

WINPLACE LLC
7811 E VIA DEL FUTURO
SCOTTSDALE, AZ 85258

WIT HOLDINGS II LLC
14201 N HAYDEN RD A3
SCOTTSDALE, AZ 85260

WOLFENDEN COMMUNITY PROPERTY
TRUST-TRUST A
7296 E SAN MIGUEL AVE
SCOTTSDALE, AZ 85250

WOLFSWINKEL BRANDON DEAN
7328 E SAGE DR
SCOTTSDALE, AZ 85250

WOOD JUSTIN MARTIN/ORIANA
LEHMAN
5222 N QUAIL RUN PL
PARADISE VALLEY, AZ 85253

WORSLEY ELIZABETH D
7407 E ARLINGTON
SCOTTSDALE, AZ 85253

WRIGHT KIMBERLY
7313 E MONTEBELLO AVE
SCOTTSDALE, AZ 85250

WW SUNSHINE HOLDINGS LLC
7352 E SAGE DR
SCOTTSDALE, AZ 85250

YATES DAVID H/DOLORES M
5693 N 73RD ST
SCOTTSDALE, AZ 85250

YEDIDA SRINIVAS/ KUNCHEY SAI
PALLAVI
7436 E CHAPARRAL RD 114B
SCOTTSDALE, AZ 85250

YOUNG JOHN G
1191 2ND AVE STE 1901
SEATTLE, WA 98101

ZAFARANA GWYNNE D
5507 N 71ST PL
SCOTTSDALE, AZ 85253

ZASSO FAMILY TRUST
7245 E VALLEY VIEW RD
SCOTTSDALE, AZ 85250

ZBAVITEL CAROLYN IRENE
5660 N 74TH PL
SCOTTSDALE, AZ 85250

ZINDA ROBERT
7255 E ARLINGTON RD
SCOTTSDALE, AZ 85250



5160

Easy Peel Address Labels
Bend along line to expose Pop-up Edge

Go to avery.com/templates
Use Avery Template 5160

ZOELLNER DUNCAN FAMILY TRUST
5628 N SCOTTSDALE RD
PARADISE VALLEY, AZ 85253

ZOROYA MARK T/REMINGTON
STEPHANIE J
7420 E ARLINGTON RD
SCOTTSDALE, AZ 85250

Site Posting Map

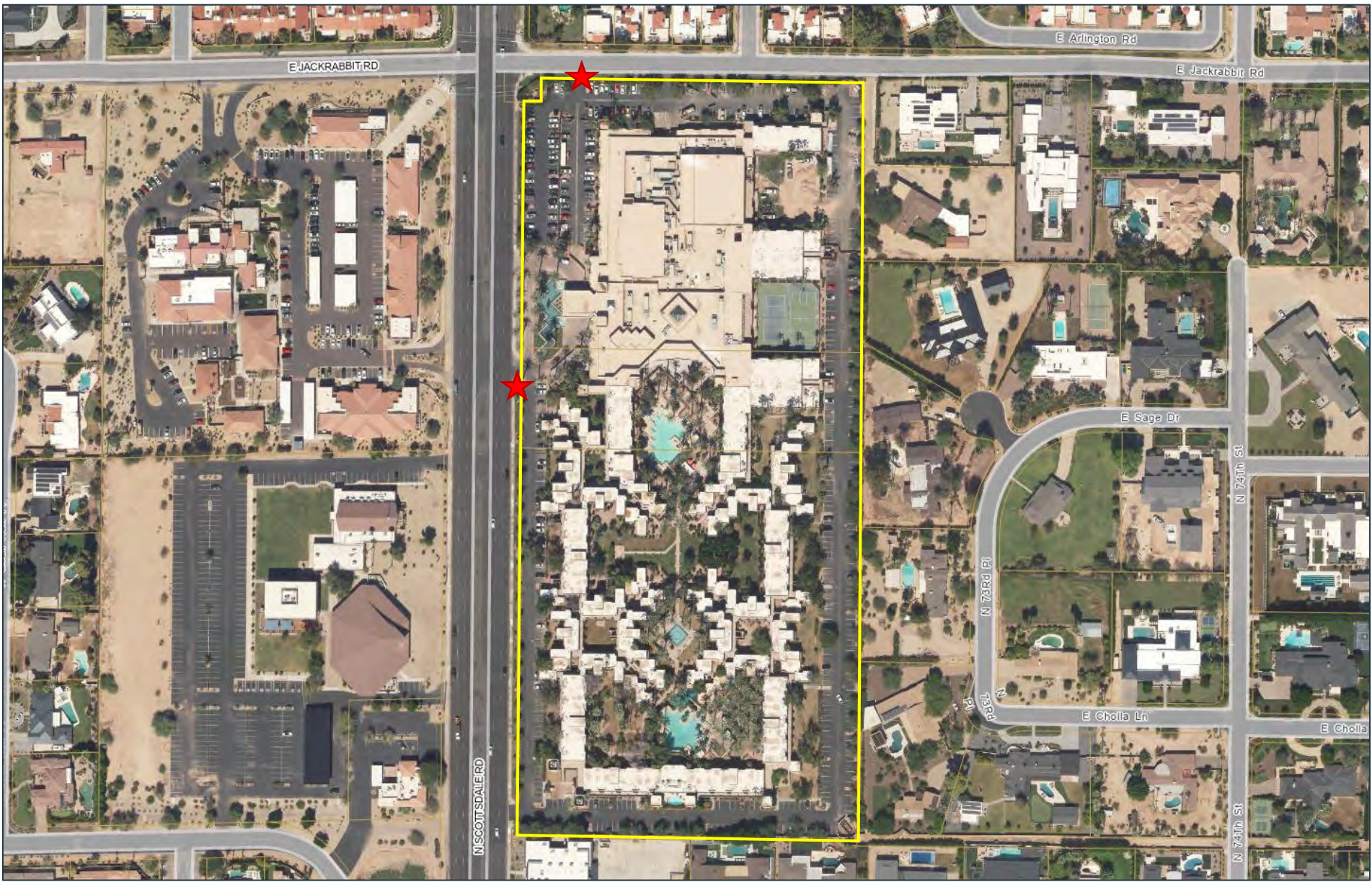

SPEED
LIMIT
25



**ZONING
HEARING**
TOWN OF PARADISE VALLEY
Planning Commission
6401 E. Lincoln Drive, Paradise Valley, AZ
6 O'CLOCK 16th DAY OF June, 2026

Notice is hereby given that the Town of Paradise Valley Planning Commission will hold a public hearing at 6 p.m. on June 16, 2026, at Town Hall, 6401 East Lincoln Drive, Paradise Valley, AZ, 85253 for:

PUBLIC HEARING
Discussion and Possible Action on an application requesting a Minor Double Use Permit Amendment (SUP-26-03) for the Paradise Valley Assessor Numbers 173-17-001, 173-17-011, and 173-17-012. The requests are [1] to add an approximate 4,500 square-foot outdoor event space adjacent to the Grand Ballroom (referred to as the Camelback Lawn) located between the resort building and Scottsdale Road removing existing parking spaces, [2] to convert approximately 17,722 square feet of interior spaces within the basement underneath the Forum Ballroom for breakout meeting rooms (resulting in a total net increase of 4,078 square feet through the reduction of other covered areas), [3] to approve new exterior signs, [4] to add and modify perimeter improvements.

If you have questions about this application, please call Planning Manager Paul Michaud with the Planning Department at (480) 348-3874.

PENALTY FOR DEFACING POSTER PRIOR TO DATE OF HEARING
CASE NO. SUP-26-03 POSTING DATE: 7-1-16

ZONING HEARING

TOWN OF PARADISE VALLEY
Planning Commission

6401 E. Lincoln Drive, Paradise Valley, AZ
6 O'CLOCK 16th DAY OF June, 2026

Notice is hereby given that the Town of Paradise Valley Planning Commission will hold a public hearing at 6 p.m. on June 16, 2026, at Town Hall, 6401 East Lincoln Drive, Paradise Valley, AZ, 85253 for:

PUBLIC HEARING:

Discussion and Possible Action on an application requesting a Minor Special Use Permit Amendment (SUP-26-03) for the Paradise Valley DoubleTree Resort located at 5401 N Scottsdale Road (Maricopa County Assessor Numbers 173-17-001, 173-17-011, and 173-17-012). The requests are [1] to add an approximate 4,580 square-foot outdoor event space adjoining the Grand Ballroom (referred to as the Camelback Lawn) located between the resort building and Scottsdale Road removing 17 existing parking spaces, [2] to convert approximately 7,722 square feet of interior space within the basement underneath the Forum Ballroom for breakout meeting rooms (resulting in a total net increase of 4,078 square feet through the reduction of other covered areas), [3] to approve new exterior signs, [4] to add and modify perimeter improvements

If you have questions about this application, please call Planning Manager Paul Michaud with the Planning Department at (480) 348-3574.

PENALTY FOR DEFACING POSTER PRIOR TO DATE OF HEARING
CASE NO. SUP-26-03 PC HEARING DATE 7-27-26