

TOWN OF PARADISE VALLEY NOTES

1. GRADING SHALL BE IN CONFORMANCE WITH 2012 IBC.
2. PRIOR TO FIRST FOOTING INSPECTION OF ANY TYPE, ALL PROPERTY PINS SHALL BE PLACED BY A REGISTERED LAND SURVEYOR OF THE STATE OF ARIZONA, AND PROPERTY LINES MUST BE PHYSICALLY IDENTIFIED PRIOR TO INSPECTION.
3. WHERE EXCAVATION IS TO OCCUR THE TOP 4" OF EXCAVATED NATIVE SOIL SHALL REMAIN ON THE SITE AND SHALL BE REUSED IN A MANNER THAT TAKES ADVANTAGE OF THE NATURAL SOIL. SEED BANK IT CONTAINS.
4. ALL CONSTRUCTION SHALL CONFORM TO THE LATEST MARICOPA ASSOCIATION OF GOVERNMENTS (M.A.G.) SPECIFICATIONS AND STANDARD DETAILS.
5. ALL EXTERIOR SITE LIGHTING SHALL COMPLY WITH REQUIREMENTS OF SECTION 2208 OF THE TOWN OF PARADISE VALLEY ZONING ORDINANCES FOR FUTURE TYPE, LOCATION, HEIGHT, WATTAGE BASED UPON FIXTURES INSTALLED.
6. A DUST CONTROL PLAN MEETING THE REQUIREMENTS OF RULE 310 OF THE MARICOPA COUNTY AIR POLLUTION CONTROL REGULATIONS, AS AMENDED, IS REQUIRED.
7. A SEPARATE PERMIT IS NECESSARY FOR ANY OFFSITE CONSTRUCTION.
8. AN APPROVED GRADING AND DRAINAGE PLAN SHALL BE ON THE JOB SITE AT ALL TIMES. DEVIATIONS FROM THE PLAN MUST BE PRECEDED BY AN APPROVED PLAN REVISION.
9. EAVE PROJECTIONS INTO REQUIRED SETBACKS ARE LIMITED TO A MAXIMUM OF 24" PURSUANT TO SECTION 1008 OF THE TOWN OF PARADISE VALLEY ZONING ORDINANCES.
10. ALL STRUCTURES AND LANDSCAPING WITHIN THE SIGHT VISIBILITY TRIANGLE SHALL HAVE A 2 FOOT MAXIMUM HEIGHT.
11. ALL NEW AND EXISTING ELECTRICAL SERVICE TO BE BURIED UNDERGROUND PER THE TOWN OF PARADISE VALLEY STANDARDS.
12. POOL, SPA, BARBECUE AND ANY PROPOSED STRUCTURES OVER 8 INCHES ABOVE GRADE REQUIRE SEPARATE PERMIT APPLICATIONS.
13. POOLS SHALL BE CONSTRUCTED BY SEPARATE PERMIT AND SECURED FROM UNWANTED ACCESS PER SECTION 5-2-2 OF THE TOWN OF PARADISE VALLEY ORDINANCES.
14. A SETBACK CERTIFICATION IS REQUIRED AND MUST BE GIVEN TO TOWN INSPECTOR AT STEM WALL INSPECTION.
15. MAIL BOX TO COMPLY WITH THE TOWN OF PARADISE VALLEY STANDARDS FOR MAIL BOXES IN THE R.O.W. FOR HEIGHT, WIDTH AND BREAK AWAY FEATURES.
16. ALL PATIOS, WALKS, AND DRIVES TO SLOPE AWAY FROM BUILDING AND GARAGES AT A MINIMUM SLOPE OF 1/4" PER FOOT UNLESS SPECIFIED OTHERWISE. ALL LAWN AREAS ADJOINING WALKS OR SLABS WILL BE GRADED TO 2" BELOW THE TOP OF SLAB. TYPICAL FINISHED GRADE AROUND PERIMETER OF BUILDING IS MINUS 6" BELOW FINISHED FLOOR UNLESS SPECIFIED OTHERWISE.
17. ALL MATERIAL TO BE UNDER SLABS AND WALKS SHALL BE COMPACTED TO NOT LESS THAN 95% PER ASTM D698.
18. SOILS COMPACTION TEST RESULTS MUST BE SUBMITTED TO THE TOWN ENGINEER'S OFFICE FOR BUILDING PADS THAT HAVE ONE (1) FOOT OR MORE OF FILL MATERIAL INDICATED. THIS INFORMATION MUST BE SUPPLIED PRIOR TO REQUEST FOR FINAL INSPECTION.
19. TRENCH BED SHALL BE FREE OF ROCKS AND DEBRIS.
20. REGULATION II RULE 20-3 OF THE MARICOPA COUNTY HEALTH DEPARTMENT, BUREAU OF AIR POLLUTION CONTROL SHALL BE OBSERVED AND ENFORCED.
21. ALL WORK REQUIRED TO COMPLETE THE CONSTRUCTION COVERED BY THIS PLAN SHALL BE IN ACCORDANCE WITH THE M.A.G. STANDARD SPECIFICATIONS AND DETAILS AND CURRENT SUPPLEMENTS THEREOF. PER THE LOCAL CITY OR TOWN UNLESS SPECIFIED OTHERWISE IN THESE PLANS OR ELSEWHERE IN THE CONTRACT DOCUMENTS, CONTRACTORS SHALL FAMILIARIZE THEMSELVES WITH ALL REQUIRED STANDARD SPECIFICATIONS, DETAILS AND SUPPLEMENTS PRIOR TO BIDDING THE WORK FOR THE CONSTRUCTION COVERED BY THIS PLAN.
22. THE CONTRACTOR IS TO COMPLY WITH ALL LOCAL STATE, AND FEDERAL LAWS AND REGULATIONS APPLICABLE TO THE CONSTRUCTION COVERED BY THIS PLAN.
23. THE CONTRACTOR IS RESPONSIBLE FOR OBTAINING AND COMPLYING WITH ALL PERMITS REQUIRED TO COMPLETE ALL WORK COVERED BY THIS PLAN.
24. ALL CONSTRUCTION IN THE PUBLIC RIGHTS-OF-WAY OR IN EASEMENTS GRANTED FOR PUBLIC USE MUST CONFORM TO THE LATEST MARICOPA ASSOCIATION OF GOVERNMENTS (MAG) UNIFORM STANDARD SPECIFICATIONS AND UNIFORM STANDARD DETAILS FOR PUBLIC WORKS CONSTRUCTION.
25. THE TOWN ONLY APPROVES THE SCOPE, NOT THE DETAIL, OF ENGINEERING DESIGNS; THEREFORE, IF CONSTRUCTION QUANTITIES ARE SHOWN ON THESE PLANS, THEY ARE NOT VERIFIED BY THE TOWN.
26. THE APPROVAL OF PLANS IS VALID FOR SIX (6) MONTHS; IF AN ENCROACHMENT PERMIT FOR THE CONSTRUCTION HAS NOT BEEN ISSUED WITHIN SIX MONTHS, THE PLANS MUST BE RESUBMITTED TO THE TOWN FOR RE-APPROVAL.
27. A PUBLIC WORKS INSPECTOR WILL INSPECT ALL WORKS WITHIN THE TOWN OF PARADISE VALLEY RIGHTS-OF-WAY AND IN EASEMENTS. NOTIFY INSPECTION SERVICES 24 HOURS PRIOR TO BEGINNING CONSTRUCTION BY CALLING 480-312-5750.
28. WHENEVER EXCAVATION IS NECESSARY, CALL THE BLUE STAKE CENTER, 602-263-1100, TWO WORKING DAYS BEFORE EXCAVATION BEGINS. THE CENTER WILL SEE THAT THE LOCATION OF THE UNDERGROUND UTILITY LINES IS IDENTIFIED FOR THE PROJECT. "COLLECT" IF NECESSARY.
29. ENCROACHMENT PERMITS ARE REQUIRED FOR ALL WORK IN PUBLIC RIGHTS-OF-WAY AND EASEMENTS GRANTED FOR PUBLIC PURPOSES. AN ENCROACHMENT PERMIT WILL BE ISSUED BY THE TOWN ONLY AFTER THE REGISTRANT HAS PAID A BASE FEE PLUS A FEE FOR INSPECTION SERVICES. COPIES OF ALL PERMITS MUST BE RETAINED ON-SITE AND BE AVAILABLE FOR INSPECTION AT ALL TIMES. FAILURE TO PRODUCE THE REQUIRED PERMITS WILL RESULT IN IMMEDIATE SUSPENSION OF ALL WORK UNTIL THE PROPER PERMIT DOCUMENTATION IS OBTAINED.
30. ALL EXCAVATION AND GRADING THAT IS NOT IN THE PUBLIC RIGHTS-OF-WAY OR NOT IN EASEMENTS GRANTED FOR PUBLIC USE MUST CONFORM TO CHAPTER 70, EXCAVATION AND GRADING, OF THE LATEST EDITION OF THE IBC BY THE I.C.C. A PERMIT FOR THIS GRADING MUST BE SECURED FROM THE TOWN FOR A FEE ESTABLISHED BY THE UNIFORM BUILDING CODE.
31. EXCAVATIONS SHALL COMPLY WITH REQUIREMENTS OF OSHA EXCAVATION STANDARDS (29 CFR, PART 1926, SUBPART P), UNDER NO CIRCUMSTANCES WILL THE CONTRACTORS BE ALLOWED TO WORK IN A TRENCH LOCATED WITHIN THE TOWN'S RIGHT-OF-WAY WITHOUT PROPER SHORING OR EXCAVATION METHODS.
32. ON DEMOLITION, GRADING, REMODELING AND NEW CONSTRUCTION PROJECTS, PERMITTEE MUST NOTIFY ADJACENT PROPERTY OWNERS REGARDING THE NATURE OF THE PROJECT, THE TIME PERIOD FOR CONSTRUCTION, AND ANY UNUSUAL ACTIVITIES THAT MAY CAUSE DISRUPTION OF THE NORMAL COURSE OF TRAFFIC DURING CONSTRUCTION.
33. ALL PERMITTEES MUST POST A 6 SQUARE FOOT (2'x3") IDENTIFICATION SIGN, MADE OF DURABLE MATERIAL, IN THE FRONT YARD OF SUBJECT PROPERTY AND NOT IN THE TOWN RIGHT-OF-WAY. THE SIGN MAY NOT EXCEED A MAXIMUM OF 6 FEET IN HEIGHT FROM GRADE TO TOP OF THE SIGN. THE SIGN MUST INCLUDE THE PERMITTEE OR COMPANY NAME, PHONE NUMBER, TYPE OF WORK, AND ADDRESS OF PROJECT.
34. WHEN DESIRED NECESSARY, A 6-FOOT HIGH CHAIN LINK FENCE MUST BE INSTALLED AROUND THE CONSTRUCTION AREA TO PREVENT ANY POTENTIAL SAFETY HAZARD FOR THE PUBLIC. THE FENCE SHALL BE SETBACK AT LEAST TO FEET FROM ALL RIGHTS-OF-WAY AND HAVE A 50-FOOT STREET CORNER SITE TRIANGLE WHERE APPLICABLE.
35. CLEAR ACCESS FOR NEIGHBORING PROPERTIES AND EMERGENCY VEHICLES MUST BE MAINTAINED AT ALL TIMES. CONSTRUCTION RELATED VEHICLES MUST BE LEGALLY PARKED ONLY ON ONE SIDE OF THE STREET OR JOB SITE PROPERTY. IF A STAGING AREA IS NEEDED ON A PROPERTY OTHER THAN THE CONSTRUCTION SITE FOR CONSTRUCTION SUPPLIES AND EQUIPMENT, THE PERMITTEE MUST OBTAIN PROPERTY OWNER AND TOWN APPROVAL FIRST AND MUST INFORM THE ADJACENT PROPERTY OWNERS OF THE LOCATION OF STAGING AREA, AND TIME AND HOURS DURING THE DAY THE AREA WILL BE USED.
36. EXCEPT AS OUTLINED IN ITEM 4, ALL CONSTRUCTION DEBRIS AND EQUIPMENT MUST BE CONTAINED ON SITE AT ALL TIMES. CONTRACTOR AND PROPERTY OWNER MUST MAINTAIN THE JOB SITE FREE OF LITTER AND UNSIGHTLY MATERIALS AT ALL TIMES. CONSTRUCTION MATERIALS ARE PROHIBITED IN THE TOWN RIGHT-OF-WAY OR NEAR ADJACENT PROPERTIES.
37. BUILDING CONSTRUCTION MUST NOT START SOONER THAN SUNRISE AND MUST STOP NO LATER THAN SUNSET. ALSO, ORDINANCE #561 IMPOSES RESTRICTIONS ON CONSTRUCTION WORK ON SATURDAYS, SUNDAYS AND MAJOR BUSINESS HOLIDAYS. HILLSIDE PROJECTS MAY HAVE ADDITIONAL RESTRICTIONS. EQUIPMENT WITH AUDIBLE REVERSE DIRECTION WARNINGS MUST NOT BE OPERATED PRIOR TO 7:00 A.M.
38. THE USE AND OPERATION OF FUEL-FIRED GENERATORS ON ANY CONSTRUCTION SITE, NEW, EXISTING OR REMODELING, IS PROHIBITED UNLESS DUE TO A HARSHIP TOWN APPROVAL IS OBTAINED.
39. THE CONTRACTOR AND PROPERTY OWNER WILL BE LIABLE FOR ANY DAMAGE DONE TO ANY PUBLIC PROPERTY AS A RESULT OF ANY CONSTRUCTION OR CONSTRUCTION RELATED ACTIVITIES. NO CERTIFICATE OF OCCUPANCY WILL BE ISSUED UNTIL ALL AFFECTED RIGHTS-OF-WAY ARE CLEANED AND/OR REPAIRED TO THEIR ORIGINAL CONDITION AND UNTIL ANY AND ALL DAMAGES TO AFFECTED PROPERTIES ARE RESTORED TO ORIGINAL CONDITION, OR UNTIL SUCH TIME THAT A WRITTEN, SIGNED AND LEGALLY BINDING AGREEMENT HAS BEEN REACHED BY THE PARTIES INVOLVED TO REMEDY ANY VIOLATION WITHIN A REASONABLE TIME PERIOD, AND UNTIL ALL REQUIRED FEES ARE PAID IN FULL.
40. THE NATURAL FLOW OF RAINWATER AND OTHER SURFACE DRAINAGE FROM THE PROPERTY MAY NOT BE ALTERED IN ANY WAY.
41. A KEY SWITCH SHALL BE REQUIRED ON ALL NEW AND EXISTING ELECTRIC ENTRY CONTROL GATES. THE KEY SWITCH SHALL BE INSTALLED IN A LOCATION ON THE GATE CONTROL PANEL THAT IS READILY VISIBLE AND ACCESSIBLE. KNOX BOX ORDER FORMS ARE AVAILABLE AT THE PARADISE VALLEY BUILDING DEPARTMENT.
42. ALL EQUIPMENT OF ALL TRADES ON OR AFFECTING THE JOB MUST BE CLEANED ONLY IN A PRE-DETERMINED AND DESIGNATED AREA. DEBRIS AND RUNOFF FROM SAID AREA MAY NOT EXTEND BEYOND THE BUILDING AREA.
43. PROPERTY OWNER, BUILDER, OR GENERAL CONTRACTOR WILL BE RESPONSIBLE FOR CONTROLLING DUST FROM THE SITE AT ALL TIMES. ALL MEANS NECESSARY SHALL BE USED BY THE BUILDER OR GENERAL CONTRACTOR TO CONTROL THE EXISTENCE OF DUST CAUSED BY ANY EARTHWORK, SPRAY APPLICATION OF MATERIALS, OR OTHER DUST-CAUSING PRACTICES REQUIRED BY THE CONSTRUCTION PROCESS.
44. AN INSPECTION FEE WILL BE CHARGED IF THE INSPECTION IS REQUIRED AS A RESULT OF A CODE VIOLATION.
45. FOR DEMOLITION INSPECTION OWNER OR PERMITTEE SHALL NOTIFY OSHA FOR ASBESTOS INSPECTION. ALL DEMOLITIONS AND ALL RENOVATION ACTIVITIES THAT WILL DISTURB FRIABLE ASBESTOS CONTAINING MATERIALS MUST BE REPORTED TO THE MARICOPA COUNTY ENVIRONMENTAL SERVICES DEPARTMENT.

GRADING & DRAINAGE PLAN  
SUMAR RESIDENCE  
LOT 1 - KERBER LOT SPLIT  
A SUBDIVISION PLAT RECORDED IN BOOK 333 OF MAPS, PAGE 28, MCR.,  
LOCATED IN A PORTION OF THE SE 1/4 OF THE NW 1/4 OF THE NW 1/4 OF SECTION 9, T.2N, R.4E  
OF THE GILA & SALT RIVER BASE AND MERIDIAN, MARICOPA COUNTY, ARIZONA

ENGINEERS NOTES

1. MARICOPA ASSOCIATION OF GOVERNMENTS (M.A.G.) UNIFORM STANDARD SPECIFICATIONS AND DETAILS FOR PUBLIC WORKS CONSTRUCTION (LATEST EDITION INCLUDING LATEST REVISION AND CURRENT SUPPLEMENTS THEREOF PER THE LOCAL TOWN OR CITY) ARE INCORPORATED INTO THIS PLAN IN THEIR ENTIRETY.
2. ALL WORK REQUIRED TO COMPLETE THE CONSTRUCTION COVERED BY THIS PLAN SHALL BE IN ACCORDANCE WITH THE M.A.G. STANDARD SPECIFICATIONS AND DETAILS AND CURRENT SUPPLEMENTS THEREOF PER THE LOCAL CITY OR TOWN UNLESS SPECIFIED OTHERWISE IN THESE PLANS OR ELSEWHERE IN THE CONTRACT DOCUMENTS. CONTRACTORS SHALL FAMILIARIZE THEMSELVES WITH ALL REQUIRED STANDARD SPECIFICATIONS, DETAILS AND SUPPLEMENTS PRIOR TO BIDDING THE WORK FOR THE CONSTRUCTION COVERED BY THIS PLAN.
3. GRADING SHALL BE IN CONFORMANCE WITH 2012 IBC SEC. 1803 AND APPENDIX J.
4. 5% MINIMUM SLOPE AWAY FROM BUILDING FOR A MINIMUM 10', U.N.O.
5. ALL CONSTRUCTION SHALL CONFORM TO THE LATEST MARICOPA ASSOCIATION OF GOVERNMENTS (M.A.G.) SPECIFICATIONS AND STANDARD DETAILS.
6. A DUST CONTROL PLAN MEETING THE REQUIREMENTS OF RULE 310 OF THE MARICOPA COUNTY AIR POLLUTION CONTROL REGULATIONS, AS AMENDED, IS REQUIRED.
7. A SEPARATE PERMIT IS NECESSARY FOR ANY OFFSITE CONSTRUCTION.
8. AN APPROVED GRADING AND DRAINAGE PLAN SHALL BE ON THE JOB SITE AT ALL TIMES. DEVIATIONS FROM THE PLAN MUST BE PRECEDED BY AN APPROVED PLAN REVISION.
9. ALL DRAINAGE PROTECTIVE DEVICES SUCH AS SWALES, INTERCEPTOR DITCHES, PIPES, PROTECTIVE BERM, BARRIER WALLS, CONCRETE CHANNELS OR OTHER MEASURES DESIGNED TO PROTECT ADJACENT BUILDINGS OR PROPERTY FROM STORM RUNOFF MUST BE COMPLETED PRIOR TO BUILDING CONSTRUCTION.
10. ALL STRUCTURES AND LANDSCAPING WITHIN THE SIGHT VISIBILITY TRIANGLE SHALL HAVE A 2 FOOT MAXIMUM HEIGHT.
11. ALL PATIOS, WALKS, AND DRIVES TO SLOPE AWAY FROM BUILDING AND GARAGES AT A MINIMUM SLOPE OF 1/4" PER FOOT UNLESS SPECIFIED OTHERWISE. ALL LAWN AREAS ADJOINING WALKS OR SLABS WILL BE GRADED TO 2" BELOW THE TOP OF SLAB. TYPICAL FINISHED GRADE AROUND PERIMETER OF BUILDING IS MINUS 6" BELOW FINISHED FLOOR UNLESS SPECIFIED OTHERWISE.
12. ALL MATERIAL TO BE UNDER SLABS AND WALKS SHALL BE COMPACTED TO NOT LESS THAN 95% PER ASTM D698.
13. THE QUANTITIES AND SITE CONDITIONS DEPICTED IN THESE PLANS ARE FOR INFORMATIONAL PURPOSES ONLY AND ARE SUBJECT TO ERROR AND OMISSION. CONTRACTORS SHALL SATISFY THEMSELVES AS TO ACTUAL QUANTITIES AND SITE CONDITIONS PRIOR TO BIDDING THE WORK FOR THE CONSTRUCTION COVERED BY THIS PLAN.
14. THE CONTRACTOR IS RESPONSIBLE FOR OBTAINING AND COMPLYING WITH ALL PERMITS REQUIRED TO COMPLETE ALL WORK COVERED BY THIS PLAN.
15. THE CONTRACTOR IS RESPONSIBLE FOR ALL METHODS, SEQUENCING, AND SAFETY CONCERNS ASSOCIATED WITH THIS PROJECT DURING CONSTRUCTION, UNLESS SPECIFICALLY ADDRESSED OTHERWISE IN THIS PLAN OR ELSEWHERE.
16. A REASONABLE EFFORT HAS BEEN MADE TO SHOW THE LOCATIONS OF EXISTING UNDERGROUND FACILITIES AND UTILITIES IN THE CONSTRUCTION AREA. THE CONTRACTOR IS RESPONSIBLE FOR ANY DAMAGE TO UTILITIES AND/OR FACILITIES CAUSED DURING THEIR CONSTRUCTION OPERATIONS. THE CONTRACTOR SHALL CALL 48 HOURS IN ADVANCE FOR BLUE STAKE (1-800-STAKE-11) PRIOR TO ANY EXCAVATION.
17. THE CONTRACTOR IS RESPONSIBLE FOR ALL COORDINATION OF CONSTRUCTION AFFECTING UTILITIES AND THE COORDINATION OF ANY NECESSARY UTILITY RELOCATION WORK.
18. ALL PAVING, GRADING, EXCAVATION, TRENCHING, PIPE BEDDING, CUT, FILL AND BACKFILL SHALL COMPLY WITH THE RECOMMENDATIONS SET FORTH IN THE SOILS (GEOTECHNICAL) REPORT FOR THIS PROJECT IN ADDITION TO THE REFERENCED REQUIRED SPECIFICATIONS AND DETAILS.
19. THE CONTRACTOR IS TO VERIFY THE LOCATION AND THE ELEVATIONS OF ALL EXISTING UTILITIES AT POINTS OF TI-IN PRIOR TO COMMENCING ANY NEW CONSTRUCTION. SHOULD ANY LOCATION OR ELEVATION DIFFER FROM THAT SHOWN ON THESE PLANS, THE CONTRACTOR SHALL CONTACT THE OWNER'S AGENT.
20. CONTRACTOR TO VERIFY AND COORDINATE ALL DIMENSIONS AND SITE LAYOUT WITH ARCHITECTURE'S FINAL SITE PLAN AND FINAL BUILDING DIMENSIONS BEFORE STARTING WORK. REPORT DISCREPANCIES TO OWNER'S AGENT.
21. COORDINATION BETWEEN ALL PARTIES IS ESSENTIAL PART OF CONTRACT.
22. CONTRACTOR IS RESPONSIBLE FOR PROJECT AND SITE CONDITIONS, AND TO WORK WITH WEATHER CONDITIONS AS THE PROJECT SITE MAY BE LOCATED IN A FLOOD PRONE AREA AND SUBJECT TO FLOODING AND ITS HAZARDS.
23. THE CONTRACTOR IS TO VERIFY THE LOCATION, ELEVATION, CONDITION, AND PAVEMENT CROSS-SLOPE OF ALL EXISTING SURFACES AT POINTS OF TI-IN AND MATCHING, PRIOR TO COMMENCEMENT OF GRADING, PAVING, CURB AND GUTTER, OR OTHER SURFACE CONSTRUCTION. SHOULD EXISTING LOCATIONS, ELEVATIONS, CONDITION, OR PAVEMENT CROSS-SLOPE DIFFER FROM THAT SHOWN ON THESE PLANS, RESULTING IN THE DESIGN INTENT REFLECTED ON THESE PLANS NOT ABLE TO BE CONSTRUCTED, THE CONTRACTOR SHALL NOTIFY THE OWNER'S AGENT IMMEDIATELY FOR DIRECTION ON HOW TO PROCEED PRIOR TO COMMENCEMENT OF CONSTRUCTION. THE CONTRACTOR ACCEPTS RESPONSIBILITY FOR ALL COSTS ASSOCIATED WITH CORRECTIVE ACTION IF THESE PROCEDURES ARE NOT FOLLOWED.
24. CONTRACTOR IS RESPONSIBLE TO COORDINATE UTILITY CROSSINGS AT CULVERT CROSSINGS BEFORE STARTING WORK ON CULVERT. COORDINATE WITH OWNER REPRESENTATIVE. VERIFY UTILITY LINES AND/OR CONDUITS ARE IN PLACE BEFORE STARTING CULVERT WORK.
25. ALL ON-SITE UTILITIES PER OTHERS.
26. THIS PROJECT REQUIRES A REGULAR ONGOING MAINTENANCE PROGRAM FOR THE DESIGNED DRAINAGE SYSTEM(S) TO PRESERVE THE DESIGN INTEGRITY AND THE ABILITY TO PERFORM ITS OPERATIONAL INTENT. FAILURE TO PROVIDE MAINTENANCE WILL JEOPARDIZE THE DRAINAGE SYSTEM(S) PERFORMANCE AND MAY LEAD TO IT'S INABILITY TO PERFORM PROPERLY AND/OR CAUSE DAMAGE ELSEWHERE IN THE PROJECT.
27. IF A DISCREPANCY IS FOUND BETWEEN ENGINEER'S PLAN OR SURVEYOR'S STAKING AND THE ARCHITECTURAL PLAN, ENGINEER SHALL BE NOTIFIED IMMEDIATELY. FAILURE TO NOTIFY ENGINEER SHALL NEGATE ENGINEER'S LIABILITY.
28. ALL DISTURBED AREAS ARE TO BE ROPED AND ROPING MUST MATCH PLAN.
29. VEGETATION OUTSIDE OF CONSTRUCTION AREA TO REMAIN.
30. AREAS OUTSIDE THE WALL AND CUT AND FILL SLOPES SHALL BE REVEGETATED WITH SIMILAR PLANT TYPES AND DENSITIES FOUND ON THE SITE. REVEGETATION SHALL BE COMPLETED PRIOR TO OCCUPANCY AND THE ISSUANCE OF A CERTIFICATE OF OCCUPANCY.
31. MECHANICAL EQUIPMENT SHALL BE SCREENED TO A MINIMUM OF ONE FOOT ABOVE TOP OF EQUIPMENT.
32. ANY FUTURE IMPROVEMENTS SHOWN HEREON SHALL REQUIRE A SEPARATE PERMIT.
33. ANY POINTS OF DRAINAGE CONCENTRATION SHOULD BE PROTECTED AGAINST EROSION WITH NATIVE STONE.
34. THIS PLAN IS DESIGNED TO SHOW SITE GRADING AND DRAINAGE CONTRACTOR SHALL USE THE ARCHITECTURAL SITE PLAN TO DETERMINE FINAL HOUSE, WALL, STEP, ETC., LOCATIONS AND ELEVATIONS.
35. ALL DRAINAGE FACILITIES TO BE MAINTAINED BY HOMEOWNER.
36. SEE ARCHITECTURAL AND STRUCTURAL PLANS FOR SITE AND RETAINING WALLS LAYOUT, DIMENSIONS, AND DETAILS. TOP OF FOOTING ELEVATIONS SHOWN IN PLAN ARE APPROXIMATE ONLY. ACTUAL TOP OF FOOTINGS TO BE DETERMINED AT TIME OF CONSTRUCTION AND TO BE A MINIMUM OF SIX INCHES BELOW EXISTING NATURAL GRADE OR FINISHED GRADE WHICHEVER IS LOWER (TYPICAL).
37. REFER TO ARCHITECTURAL DRAWINGS FOR BUILDING LAYOUT, DIMENSIONS AND ELEVATIONS.
38. REFER TO STRUCTURAL DRAWINGS, DETAILS AND CALCULATIONS FOR ALL PROPOSED RETAINING WALLS.
39. FOR CHANGE IN ELEVATION THAT ARE GREATER THAN 30", PROVIDE 36" HIGH GUARDRAILS FOR TOTAL OF 42" FALL PROTECTION BARRIER U.N.O.
40. CONTRACTOR TO PROVIDE POSITIVE DRAINAGE AWAY FROM STRUCTURE - 5% MIN SLOPE FOR FIRST 10 FEET, U.N.O.
41. ALL WATER AND SEWER LINES AND CONNECTIONS MUST BE INSTALLED PER IPC 2012, MAG AND TOWN OF PARADISE VALLEY SUPPLEMENT TO MAG.
42. WATERPROOF ALL EXTERIOR WALLS 18" ABOVE FINISH GRADE-(BITUTHENE® 3000 HC MEMBRANE W/ GRACE PROTECTION OR AS APPROVED EQUAL).
43. ALL PIPES AND FITTINGS SHALL BE INSTALLED PER MANUFACTURE'S SPECIFICATIONS AND DETAILS.
44. ABANDONMENT OF EXISTING AND INSTALLATION OF NEW SEPTIC SYSTEMS SHALL BE PERFORMED IN ACCORDANCE WITH THE MARICOPA COUNTY ENVIRONMENTAL SERVICES DEPARTMENT RULES AND STANDARDS, AND WILL REQUIRE SEPARATE PERMIT.
45. COORDINATE RIPRAP COLOR WITH LANDSCAPE PLANS AND DETAILS.
46. VERIFY AND COORDINATE WITH LANDSCAPE PLANS FINAL LOCATION AND GRATE TYPE OF SPECIFIED AREA DRAINS AND TRENCH DRAINS.
47. VERIFY AND COORDINATE WITH ARCHITECTURAL AND LANDSCAPE PLANS LOCATION AND HEIGHT OF ALL SITE WALLS.
48. DISTURBED AREA: TOTAL ACRES = 0.97 < 1 ACRE. NPDES PERMIT IS NOT REQUIRED.
49. REFER TO ARCHITECTURAL PLANS AND DETAILS FOR DEMOLITION AND REMOVAL OF ANY EXISTING BUILDING STRUCTURES, SITE WALLS, POOL AND PAVEMENT ETC.
50. REFER TO GEOTECHNICAL REPORT PREPARED BY VANN ENGINEERING, INC. DATED MAY 27, 2015 FOR SPECIFIC RECOMMENDATIONS AND MAXIMUM ALLOWED FILL AND CUT SLOPES.

LEGEND

|  |                                  |
|--|----------------------------------|
|  | SECTION CORNER                   |
|  | 1/4 QUARTER                      |
|  | SCRIBED "X" IN CONCRETE          |
|  | BRASS CAP IN HANDHOLE            |
|  | BRASS CAP FLUSH                  |
|  | FOUND 1" IRON PIPE               |
|  | SET 1/2" REBAR & TAG OR AS NOTED |
|  | CALCULATED POINT                 |
|  | PROPERTY LINE                    |
|  | EASEMENT LINE                    |
|  | MONUMENT LINE                    |
|  | WATER METER                      |
|  | WATER VALVE                      |
|  | FIRE HYDRANT                     |
|  | IRRIGATION CONTROL BOX           |
|  | ELECTRIC METER                   |
|  | A/C UNIT                         |
|  | GAS METER                        |
|  | TELEPHONE PEDESTAL               |
|  | SEWER CLEANOUT                   |
|  | LIGHT POLE                       |
|  | CATV, PHONE                      |
|  | SEWER LINE                       |
|  | WATER LINE                       |
|  | ELECTRIC LINE                    |
|  | FENCE                            |
|  | EXISTING CONTOUR                 |
|  | EXIST. DRAINAGE FLOW             |
|  | EXIST. SPOT ELEVATION            |
|  | REVEGETATED AREA                 |
|  | EXISTING DISTURBED AREA          |
|  | PROPOSED DISTURBED AREA          |
|  | FLOW LINE                        |
|  | DRAINAGE FLOW ARROW              |
|  | PROPOSED SPOT ELEVATION          |
|  | PROPOSED CONTOUR                 |
|  | TOP OF GUARDRAIL/NON-RET. WALL   |
|  | TOP OF RETAINING WALL            |
|  | FINISH GRADE                     |
|  | TOP OF FOOTING                   |
|  | BOTTOM OF WALL                   |
|  | CATCH BASIN                      |
|  | STORM DRAIN PIPE                 |
|  | EXIST. WALLS TO BE DEMOED        |

DISTURBED AREA CALCULATIONS

|                                   |                         |
|-----------------------------------|-------------------------|
| AREA OF LOT:                      | 78,940 S.F. (1.812 AC.) |
| TOTAL FLOOR AREA:                 | 16,142 S.F.             |
| FLOOR AREA RATIO:                 | 20.4% < 25%             |
| BUILDING PAD SLOPE:               |                         |
| VERTICAL:                         | 21' FT                  |
| HORIZONTAL:                       | 194' FT                 |
| ALLOWABLE NET DISTURBED AREA:     | 43,338 S.F. (54.9%)     |
| EXISTING GROSS DISTURBED AREA:    | 37,566 S.F.             |
| LESS EXISTING BUILDING FOOTPRINT: | 9,091 S.F.              |
| EXISTING NET DISTURBED AREA:      | 28,475 S.F. (36.1%)     |

|                                     |                           |
|-------------------------------------|---------------------------|
| PROPOSED GROSS DISTURBED AREA:      | 42,482 S.F.               |
| LESS TEMPORARY AREAS OF DISTURBANCE |                           |
| TO BE RESTORED AND REVEGETATED:     | 862 S.F.                  |
| LESS 25% OF NEW PAVERS D/W:         | 2,362 S.F.                |
| LESS BUILDING FOOTPRINT AREA:       | 10,795 S.F.               |
| PROPOSED NET DISTURBED AREA:        | 28,463 S.F. < 43,338 S.F. |

|  |                      |
|--|----------------------|
| ALLOWED SLOPES STEEPER THAN NATURAL GRADE (5% MAX.): | 3,947 S.F. (5%)      |
| PROPOSED SLOPES STEEPER THAN NATURAL GRADE (AREA):   | 3,947 S.F. (5%) (5%) |
| VOLUME OF CUT:                                       | 890 C.Y.             |
| VOLUME OF FILL:                                      | 399 C.Y.             |
| TOTAL CUT&FILL:                                      | 1,289 C.Y.           |
| HILLSIDE ASSURANCE @ \$25/CUBIC                      |                      |
| YARD OF CUT-FILL:                                    | \$32,225             |

ALL QUANTITIES LISTED ON THESE PLANS ARE ESTIMATES ONLY. THE CONTRACTOR SHALL MAKE THEIR OWN DETERMINATION OF THE QUANTITIES AND BASE THEIR BIDS ON THEIR ESTIMATES.

EARTHWORK QUANTITIES

CUT: 890 C.Y.  
FILL: 399 C.Y.  
NET CUT: 491 C.Y.

ALL QUANTITIES LISTED ON THESE PLANS ARE ESTIMATES ONLY. NO SHRINK OR SWELL IS ASSUMED. THE CONTRACTOR SHALL MAKE THEIR OWN DETERMINATION OF THE QUANTITIES AND BASE THEIR BIDS ON THEIR ESTIMATES.

UTILITIES NOTES

HORIZONTAL AND VERTICAL LOCATIONS OF ALL EXISTING UTILITIES SHOWN ON THE PLAN ARE APPROXIMATE ONLY AND WILL BE FIELD VERIFIED BY CONTRACTOR PRIOR TO START OF CONSTRUCTION WORK. CALL BLUE STAKE @ (602) 263-1100.

FIRE SPRINKLER SYSTEM

FIRE SPRINKLER SYSTEM TO BE INSTALLED PER THE REQUIREMENTS OF THE TOWN OF PARADISE VALLEY AND IN ACCORDANCE WITH I.B.C. SECT. 904.2.2 AMD. AND I.F.C. SECT. 1003.2.1 AMD.

FLOOD INSURANCE RATE MAP (FIRM) DATA

| COMMUNITY # | PANEL #      | SUFFIX | BASED FLOOD ELEVATION |
|-------------|--------------|--------|-----------------------|
| 040049      | 1765 OF 4425 | L      | N/A                   |
| MAP #       | PANEL DATE   | ZONE   |                       |
| 04013C      | 10/16/2013   | X*     |                       |

\*AREAS DETERMINED TO BE OUTSIDE THE 0.2% ANNUAL CHANCE FLOODPLAIN;

RETAINING WALLS

| ID NUMBER | MAX. HEIGHT | LENGTH |
|-----------|-------------|--------|
|           | FT          | FT     |
| 1*        | 4           | 100.00 |
| 2*        | 7           | 66.00  |
| 3         | 8           | 44.00  |
| 4         | 6           | 86.00  |
| 5         | 8           | 84.00  |
| 6         | 8           | 92.00  |
| 7         | 5.5         | 66.00  |
| 8         | 7           | 53.00  |
| 9*        | 8           | 84.00  |
| 10*       | 8           | 53.00  |
| 11*       | 2           | 73.00  |
| 12*       | 2           | 43.00  |
| 13        | 3.5         | 65.00  |
| 14        | 3           | 65.00  |
| TOTAL     |             | 974.00 |

SEE SHEET C-2 FOR LOCATIONS IDENTIFIED WITH KEYNOTE

MAXIMUM LENGTH OF RETAINING WALLS VISIBLE FROM ANY POINT ON THE PROPERTY LINE = 277' < 300'. ALL WALL LENGTHS LISTED ABOVE ARE FOR PERMITTING PURPOSES ONLY. CONTRACTOR IS RESPONSIBLE FOR VERIFYING ACCURACY OF WALL QUANTITIES AS SHOWN. REFER TO ARCHITECTURAL AND STRUCTURAL PLANS AND DETAILS FOR WALL CONSTRUCTION, HEIGHT AND FINISH.

SCREEN WALLS

| ID NUMBER | MAX. HEIGHT | LENGTH |
|-----------|-------------|--------|
|           | FT          | FT     |
| 1         | 2           | 106.00 |
| 2         | 4           | 151.00 |
| 3         | 5           | 35.00  |
| 4         | 5           | 21.00  |
| 5         | 1           | 52.00  |
| TOTAL     |             | 365.00 |

SEE SHEET C-2 FOR LOCATIONS IDENTIFIED WITH KEYNOTE

\*EXIST. WALLS

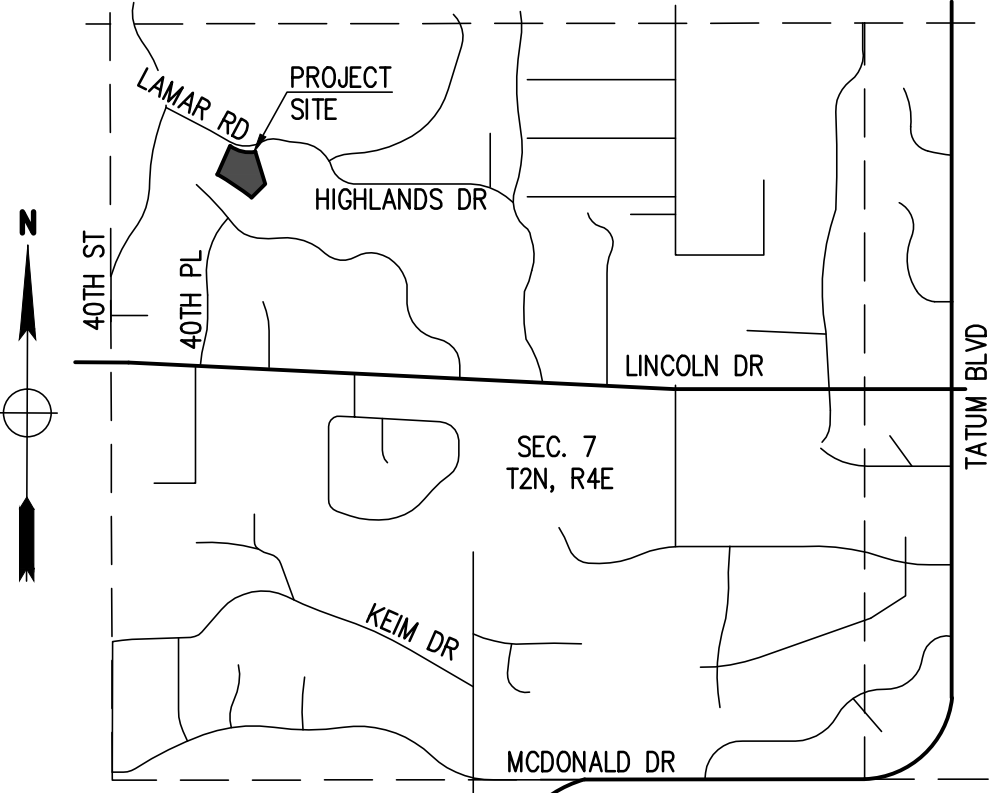

VICINITY MAP

LOT 1 OF KERBER LOT SPLIT, ACCORDING TO THE PLAT OF RECORD IN THE OFFICE OF THE COUNTY RECORDER OF MARICOPA COUNTY, ARIZONA, RECORDED BOOK 333 OF MAPS, PAGE 28 AND IN BOOK 337 OF MAPS, PAGE 6.

CONTAINING 78,940 S.F (1.812 AC.); MORE OR LESS.

BASIS OF BEARINGS

THE SOUTH LINE OF LOT 1, KERBER LOT SPLIT, AS RECORDED IN BOOK 333, PAGE 28, MCR. THE BEARING OF WHICH IS S58°40'42"E.

BENCHMARK

BRASS CAP IN HANDHOLE AT THE INTERSECTION OF 40TH STREET AND LINCOLN DRIVE HAVING AN ELEVATION OF 1403.453 NAVD 88 DATUM, GDACS# 24035-1.

DRAINAGE STATEMENT

1. ULTIMATE STORM OUTFALL IS LOCATED AT THE SOUTHEAST PROPERTY CORNER AT ELEVATION OF 1444.00.
2. A MAJOR REMODEL TO AN EXISTING SINGLE FAMILY RESIDENCE IS PROPOSED FOR THIS SITE.
3. PROPOSED DEVELOPMENT DOES NOT IMPACT DRAINAGE CONDITIONS OF ADJOINING LOTS.
4. HISTORIC DRAINAGE PATTERNS ARE PRESERVED.
5. THE MINIMUM FINISH FLOOR ELEVATIONS SHOWN ARE SAFE FROM INUNDATION DURING A 100-YEAR PEAK RUN-OFF EVENT IF CONSTRUCTED IN ACCORDANCE WITH THE APPROVED PLANS.
6. ON-LOT STORM WATER RETENTION IS PROVIDED FOR 50% MIN. OF THE PRE. VS. POST DEVELOPMENT CONDITIONS

GRADING SPECIFICATIONS

1. EXCAVATION AND GRADING OF THIS SITE IS CLASSIFIED AS "ENGINEERED GRADING" PER 2012 I.B.C. AND WILL BE PERFORMED ACCORDINGLY.
2. THE CONTRACTOR WILL RETAIN A SOILS ENGINEER DURING CONSTRUCTION TO INSPECT PROGRESS OF CONSTRUCTION. CONCERNING PREPARATION OF GROUND TO RECEIVE FILLS, TESTING AND REQUIRED COMPACTION STABILITY OF ALL FINISH SLOPES INCLUDING CUT SLOPES.
3. COMPACTION SHALL COMPLY WITH M.A.G. SECTION 601 AND PROVISIONS AS SET FORTH IN THE APPROVED GEOTECHNICAL REPORTS.
4. CUT AND FILL SLOPES SHALL BE PER THE APPROVED GEOTECHNICAL REPORTS.
5. ANY RETAINING WALLS ADJACENT TO THE PROPERTY LINES WILL BE UNDER THE SCOPE OF SPECIAL INSPECTION BY THE SOILS ENGINEER. THE DEVELOPER SHALL NOTIFY THE ADJOINING PROPERTY OWNERS IN WRITING, TEN DAYS PRIOR TO START OF CONSTRUCTION ON THESE WALLS PER SECTION 2903-B OF U.B.C. THE DEVELOPER WILL HAVE TO PROVIDE MEANS OF PROTECTION OF ADJACENT PROPERTY WHILE THIS WORK IS UNDER CONSTRUCTION.
6. THE USE OF HYDRAULIC RAM HAMMERS AND HEAVY EQUIPMENT SHALL BE LIMITED TO USE BETWEEN THE HOURS OF 7:00AM AND 6:00PM MONDAY THROUGH SATURDAY WITH NO WORK ON SUNDAY.

APPROVAL

TOWN ENGINEER  
TOWN OF PARADISE VALLEY

DATE



DATE: 08/25/15  
JOB: 1505050  
VERSION: 2.2  
PLOT DATE: 08/25/15

SCALE: N.T.S.  
DESIGNED BY: NP  
DRAWN BY: DW  
CHECKED BY: JJ

REVISIONS:

GRADING & DRAINAGE PLAN  
COVER SHEET

LOT 1 - KERBER LOT SPLIT  
4039 E LAMAR RD  
PARADISE VALLEY, AZ 85253

P 602 889 1984 | F 602 445 9482  
8808 N CENTRAL AVE., SUITE 288  
PHOENIX, AZ 85020  
phoenix@dgng.com

C-1  
1 OF 2



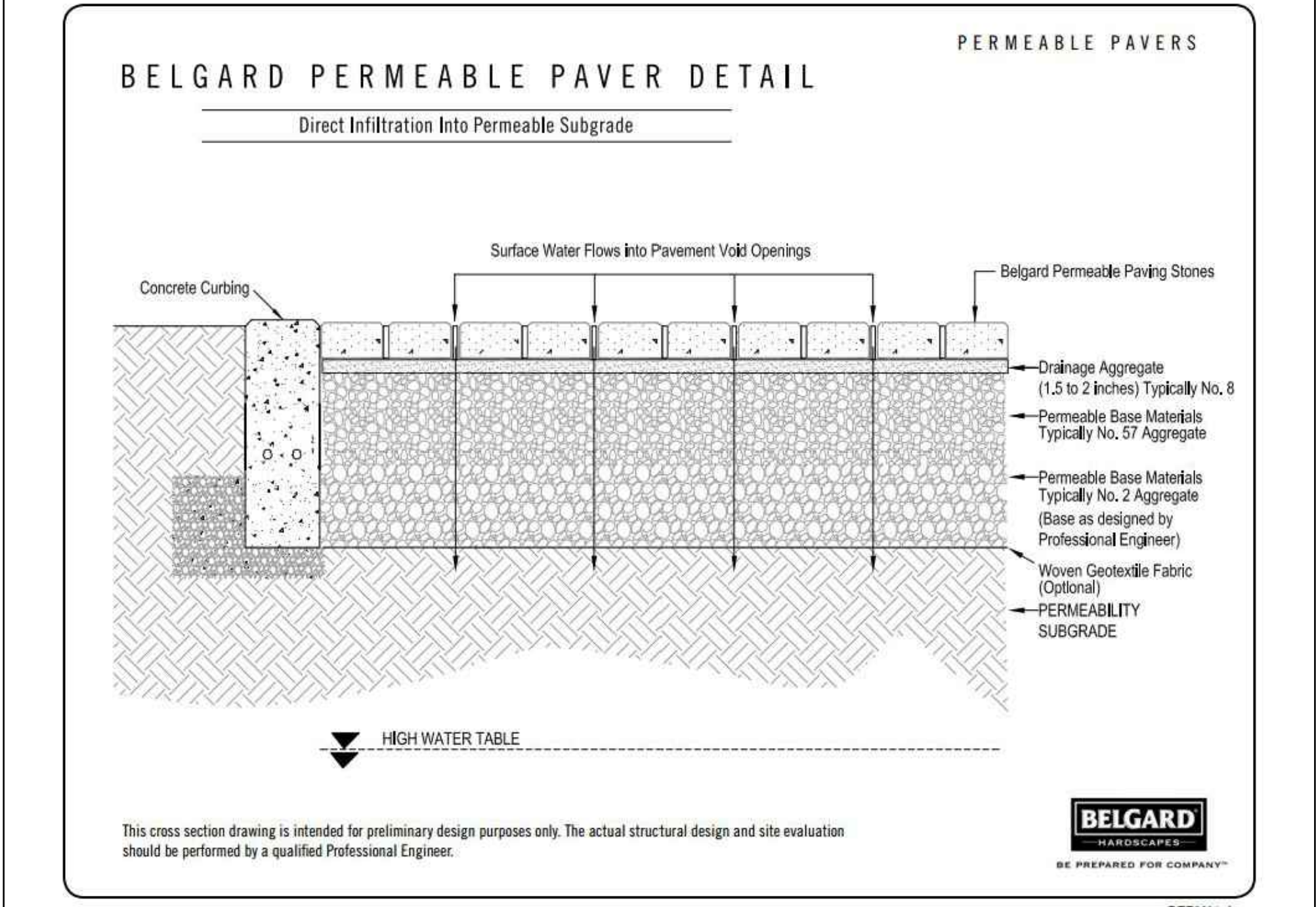
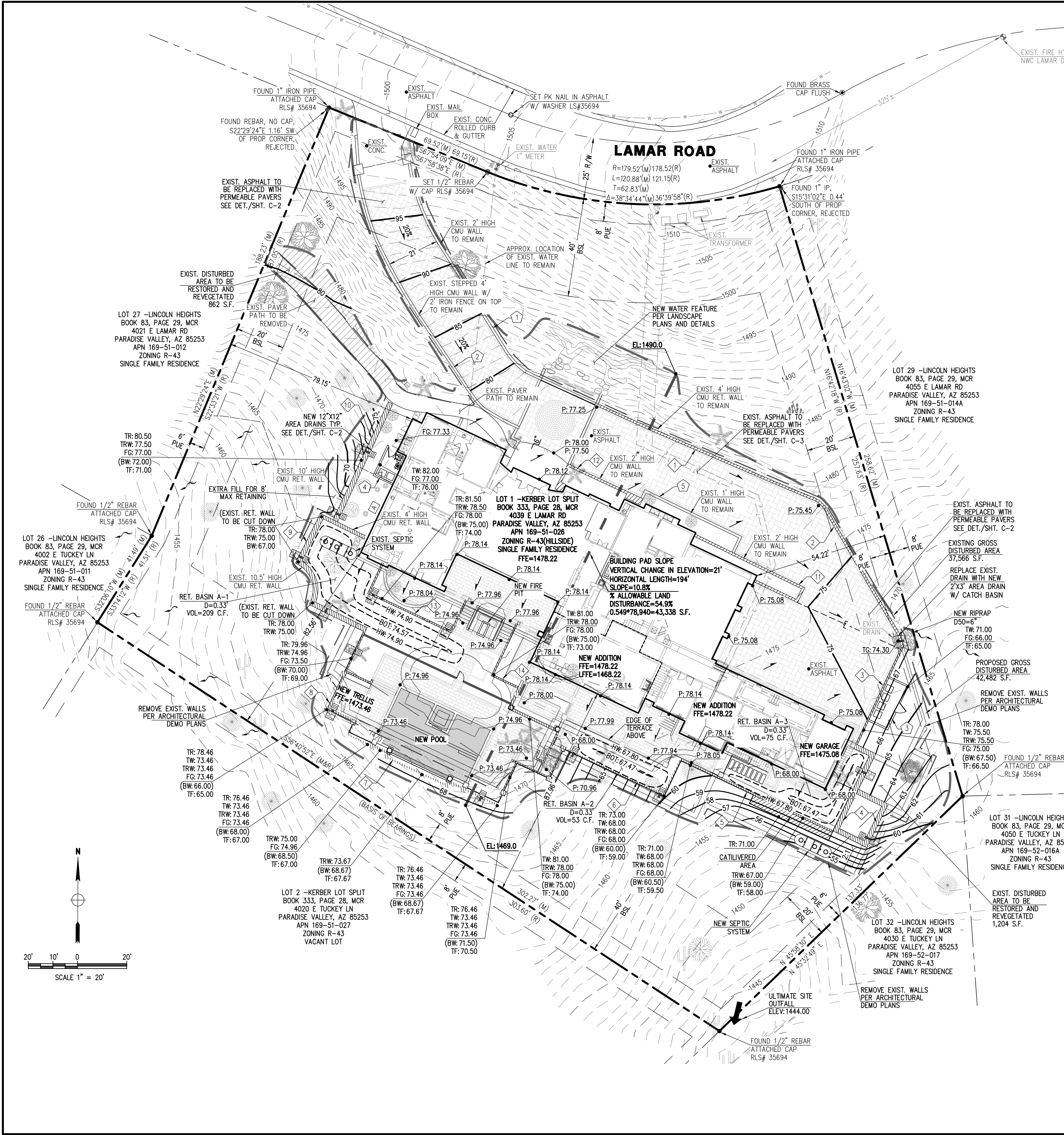

| PERCENT PASSING | SIZE | D50 CLASS, INCHES |
|-----------------|------|-------------------|
| 100             | 10   | 2.0               |
| 90              | 8    | 1.5               |
| 85              | 7    | 1.2               |
| 50              | 3    | 0.6               |
| 10              | 0    | 0.075             |

RIP-RAP GRADATION TABLE  
N.T.S.

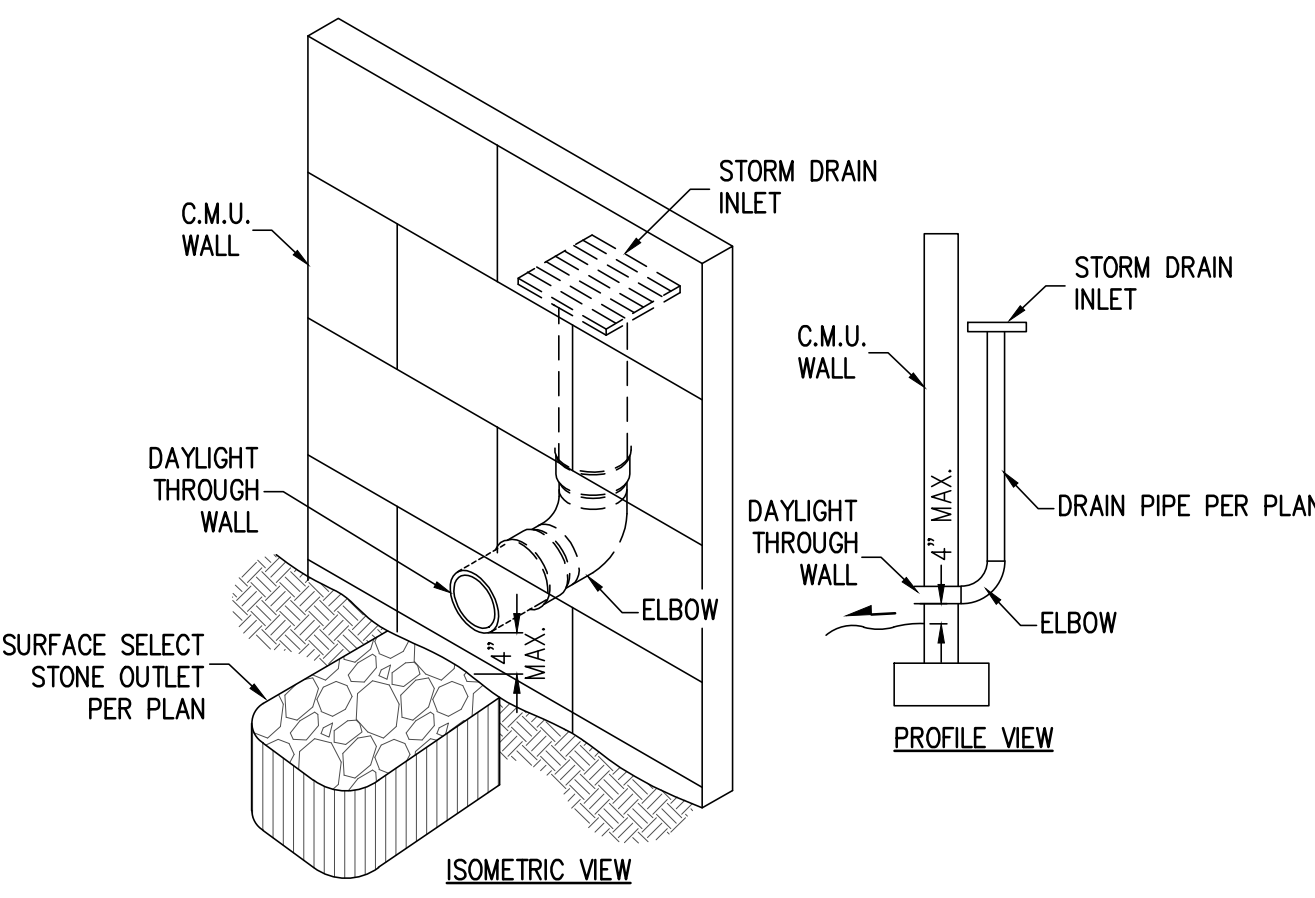

STORM DRAIN OUTLET AT WALL DETAIL  
N.T.S.

| ON-SITE RETENTION FOR THE PRE VS. POST DEVELOPMENT RUNOFF FROM 100-YEAR, 2-HOUR STORM EVENT |        |                        |                 |                                  |                   |       |              |       |                 |
|---|--------|------------------------|-----------------|----------------------------------|-------------------|-------|--------------|-------|-----------------|
| V=DxAx(Cw)/12   |        |                        |                 |                                  |                   |       |              |       |                 |
| D - RAINFALL DEPTH=2.82"  |        | A - TRIBUTARY AREA, SF |                 | Cw - WEIGHTED RUNOFF COEFFICIENT |                   |       |              |       |                 |
| DRAINAGE AREA   | AREA   | RUNOFF COEFFICIENT     | VOLUME REQUIRED | RETENTION BASIN ID               | CONTOUR ELEVATION |       | CONTOUR AREA | DEPTH | VOLUME PROVIDED |
|   | S.F.   |                        |                 |                                  | Cw                | C.F.  |              | S.F.  | FT              |
| A   | 78,940 | 0.01                   | 186             | A1                               | HW                | 74.90 | 982          | 0.33  | 209             |
|   |        |                        |                 |                                  | BOTTOM            | 74.57 | 286          |       |                 |
|   |        |                        |                 | A2                               | HW                | 67.80 | 311          | 0.33  | 53              |
|   |        |                        |                 |                                  | BOTTOM            | 67.47 | 11           |       |                 |
|   |        |                        |                 | A3                               | HW                | 67.80 | 405          | 0.33  | 75              |
|   |        |                        |                 |                                  | BOTTOM            | 67.47 | 51           |       |                 |
| TOTAL   |        |                        | 186             |                                  |                   |       |              |       | 338             |

| EXISTING WEIGHTED RUNOFF COEFFICIENT, Cw |                    |        |        | PROPOSED WEIGHTED RUNOFF COEFFICIENT, Cw |                    |        |        |
|--|--------------------|--------|--------|--|--------------------|--------|--------|
| SURFACE TYPE                             | RUNOFF COEFFICIENT | AREA   | C*AREA | SURFACE TYPE                             | RUNOFF COEFFICIENT | AREA   | C*AREA |
|  |                    |        |        |  |                    |        |        |
| ROOF                                     | 0.95               | 10,187 | 9,678  | ROOF                                     | 0.95               | 16,142 | 15,335 |
| PAVEMENT                                 | 0.95               | 13,958 | 13,260 | CONCRETE PAVEMENT                        | 0.95               | 8,886  | 8,442  |
| LANDSCAPE                                | 0.35               | 54,795 | 19,178 | LANDSCAPE/PERM. PAVS                     | 0.35               | 53,912 | 18,869 |
| TOTAL                                    |                    |        |        | TOTAL                                    |                    |        |        |
| Cw = C * AREA / TOTAL AREA               |                    |        |        | Cw = C * AREA / TOTAL AREA               |                    |        |        |
| 0.53                                     |                    |        |        | 0.54                                     |                    |        |        |

DATE: 08/25/15  
JOB: 1505050  
DESIGNED BY: NP  
DRAWN BY: DW  
CHECKED BY: JJ  
PLOT DATE: 08/25/15

DATE: 08/25/15  
SCALE: 1"=20'

REVISIONS:

DATE: 08/25/15  
SCALE: 1"=20'

REVISIONS:

GRADING & DRAINAGE PLAN  
IMPROVEMENT PLAN

LOT 1 - KERBER LOT SPLIT  
4039 E LAMAR RD  
PARADISE VALLEY, AZ 85253

CALL TWO WORKING DAYS  
BEFORE YOU DO  
(602) 263 1100  
BLUE STATE CENTER

2 OF 2